WEATHER
Tonight: Few Clear Periods
Sunday: Cloudy, Chance of Showers

Victoria Times

WEEKEND EDITION
20 cents

89th YEAR No. 84 ★★ VICTORIA, B.C. SATURDAY, SEPTEMBER 16, 1972

British Columbia's new cabinet gathered together for the first time Friday in the legislature after they were sworn in to lead the New Democratic Party government. From left, they are: Dave Stupich, agriculture; Norm Levi, rehabilitation; James Lorimer, municipal affairs; William King, labor; Dennis Cocke, health; Dave Barrett, premier and finance—with Lt.-Gov. John Nicholson, who had sworn in the new cabinet—Robert Strachan, highways; Eileen Dailly, education; William Hartley, public works; Alex Macdonald, attorney-general; Ernie Hall, provincial secretary; Frank Calder, without portfolio; Bob Williams, resources; Leo Nimsick, mines.

Barrett Bunch toasts province's new premier (left) in relaxed moment after Friday's formalities at Government House. With Premier and Mrs. Barrett are Danny, 18, (centre), Joe, 18, and Jane, youngest at 12. (Irving Strickland Photos.)

Mob Battles Troops, Ulster Terror Grows

Times News Services

A Roman Catholic mob battled British troops in Strabane, Northern Ireland, today while soldiers in Londonderry skirmished with guerrilla snipers.

More than 100 rioters hijacked cars in Strabane and set them on fire, then grappled with the soldiers.

The trouble flared after a civilian barricade was thrown up across a street. An army bulldozer tore it down but the action inflamed tempers.

No casualties were reported in the disturbances, which lasted nearly five hours.

Ealier, in Belfast, a fierce gunbattle broke out between soldiers and guerrillas around Victoria Hospital. A civilian was wounded.

The hospital has been declared a war zone by the Irish Republican Army because the British have military emplacements there.

In Londonderry, soldiers said they hit a sniper during one of the several shooting incidents.

Military spokesmen said troops had picked up 20 members of the IRA's Provisional wing during the last 48 hours. The captured included a battalion quartermaster, a senior intelligence officer and two explosives officers, the spokesmen said.

Meanwhile, a 48-hour series of raids by the British dealt Irish Republican Army operations a setback with the capture of 20 key marksemen, bomb experts and other strategists.

An army spokesman said today, "We are not claiming this is the death blow to the

Continued on Page 2

ISRAELIS INVADE LEBANON

Times News Services

Israeli armored columns and infantrymen drove deep into southern Lebanon in a two-pronged attack backed by warplanes and artillery today and locked in battle with Lebanese army troops and Palestinian guerrillas. It was one of Israel's biggest attacks on its northern neighbor.

Waves of Israeli Skyhawks and Mirage jets smashed bridges across the Litani River, 55 miles south of Beirut, and bombed Palestine guerrilla headquarters near the refugee camp at Nabatiyeh, as ground forces penetrated 14 miles into Lebanon, Beirut military spokesmen said.

Guerrilla spokesmen said late today that the Israelis had occupied nine villages in southern Lebanon, in what the Israelis said was a drive aimed at wiping out Arab guerrilla bases and concentrations in Lebanon. A Lebanese army spokesman said an

Continued on Page 2

'Open Era' Pledged By Barrett

By CLEMENT CHAPPLE
Times Staff

A buoyant New Democratic Party caucus met today for the first time to launch what Premier and Finance Minister Dave Barrett pledged will be an era of "just and open" government for British Columbia.

In a symbolic breaking of tradition Friday night, a 14-member NDP cabinet was sworn in on the floor of the B.C. legislature to the applause from the public galleries which are normally forbidden to make a sound.

Barrett has called a major press conference for 10 a.m. Monday.

He did not elaborate on his government's early policy and plans, except to promise a complete review of the rules and conduct of the house, which he said is going to become a "human place of endeavor," with all that is good and not sparing the bad.

Today's caucus meeting at the legislature marks the first time the 38-member NDP government party has met since the upset election of Aug. 30, which dumped W. A. C. Bennett's 20-year-old regime and reduced the Social Credit party's representation to 10 seats.

Bennett took his resignation to Government House shortly after 10 a.m. Friday and at 4 p.m. the Bennett government was ended.

For the hour between 4 and 5 p.m., when Barrett called at the same door, Lieutenant-Governor John Nicholson was B.C.'s government.

Nicholson noted this fact with a smile as he received Barrett, his family and a few office workers into the elegant Salve drawing room where a large gathering of witnesses from the news media had gathered.

At 5:12 p.m., Friday, Sept. 15, 1972, Dave Barrett became the province's 27th premier, heading B.C.'s first socialist government and bringing in its first major political change in two decades.

The caucus meeting, which convened about 10 a.m., is to work out basic administrative procedure for the government party.

The NDP will have an overwhelming majority against the 10 Socreds, five Liberals and two Progressive Conservative members who survived in the upset election.

Barrett was relaxed and walking around the Legislative Buildings during the early afternoon Friday, in shirtsleeves, tie undone, waiting to go to Government House.

His main first task was complete, having chosen all of his cabinet ministers, five of whom, including himself, will hold dual portfolios for the first several months because of the consitutitional restriction which allows only 14 cabinet ministers to hold office in B.C.

Barrett indicated later in the day that the cabinet will change when legislative authority is gained in the spring. During his election campaign,

Continued on Page 2

Barrett Cabinet Veteran MLAs

Premier Barrett's New Democratic cabinet includes only the MLAs who have sat in the legislature.

Barrett indicated following the swearing-in ceremony, however, that there will be changes in the cabinet ranks once legislation can be passed which amends B.C.'s constitution.

Barrett said during the election campaign that if his party were elected, he would have no dual portfolios as did the Social Credit government.

But he said at a press conference Friday night that the constitution limits the government to 14 cabinet ministers, a law that forced him to appoint no less than five dual-role ministers.

Three cabinet posts went to MLAs who were elected Aug. 30 after sitting out three years in defeat, having lost their seats to Social Credit candidates in the 1969 election.

Barrett named Gordon Dowding, 54, MLA for Burnaby Edmonds, as the MLA to become Speaker, when the house meets next. This is not a cabinet post and must be approved by a vote of the legislature.

The major surprise of the cabinet posts was Barrett's own appointment as minister of finance. He had said during past months that the premier should not be finance minister.

A change in that portfolio can also be expected when Barrett shuffles the cabinet.

As was widely predicted, Alex Macdonald, (Vancouver East) a Vancouver lawyer who was first elected to the legislature in 1956, was named attorney-general.

Macdonald, 55, was also appointed minister of industrial development, trade and commerce.

Another selection that was not surprising was that of Robert Williams, 39, to minister of lands, forests and water resources. He was also given the department of recreation and conservation.

Williams, from Vancouver East, has been the NDP's resources policy critic and has led some of the most intensive attacks on Social Credit resources and lands policies in recent years.

Williams is a town planner by profession. He ran for the leadership of the party when Tom Berger ran successfully before the 1969 provincial election.

The recreation and conservation portfolio is likely to be taken from Williams's responsibilities in cabinet changes next spring.

Eileen Dailly, Burnaby North, a former teacher and deputy leader of the party, was appointed for minister of education, as expected.

Barrett said following the appointments that since Mrs. Dailly, 46, was deputy NDP leader, she can also be considered deputy premier. As the NDP's education critic,

Continued on Page 2

Pair In Fire Nabbed

Two men wanted in connection with the Blue Bird Cafe fire in Montreal were picked up in Vancouver early today.

Police said Joseph Marc Boutin, 24, and James Michael O'Brien, 22, were arrested in the course of a narcotics raid on a private residence.

They were held on a coroner's warrant, valid Canada-wide, issued in Montreal after the fire, which claimed 37 lives and injured more than 50 persons.

A coroner's inquest into the fire opened earlier this week in Montreal and was still incomplete as the nationwide search for O'Brien and Boutin became concentrated in British Columbia.

Royal Canadian Mounted Police Thursday set up roadblocks in the Williams Lake area, 340 miles north of Vancouver, where a service station employee reported seeing a man resembling O'Brien.

Friday, the roadblocks were lifted in the Williams Lake area and police began searching for Boutin in Vancouver.

The raid followed an anonymous telephone tip. Prior to the raid police were not aware that Boutin and O'Brien were among the six persons in the house.

Trudeau Answers NDP Tax Charge

Times News Services

For the first time in the federal election campaign, Prime Minister Trudeau answered charges by opposition leaders — particularly those by NDP chief David Lewis about "corporate bums."

Participating in an open-line radio show here in Halifax, he told one listener that she had received "a bum explanation" on the taxes and interest paid by corporations.

Speaking in the home riding of Conservative Leader Robert Stanfield, he also acknowledged that mistakes had been made in regional incentive grants but at the same time defended the program as one that is bringing equality across Canada.

He was answering a question from the host about charges by Stanfied that DREE grants are haphazard and spotty.

The prime minister was participating in a Liberal-sponsored open-line show on 25 Atlantic provinces' radio stations.

It was announced on the air that it was believed to be the largest private network ever put together in Canada for such a purpose.

Trudeau started his campaign tour Tuesday and concentrated on Liberal hopes for Canada and the record of his government over the last four years.

He did not specifically deal with charges by the opposition.

But he was asked by a listener from Riverport, N.S., about charges by Lewis that the taxpayers are getting, in the listener's words, "a bum deal" because large corporations are not paying interest rates and have taxes deferred.

Trudeau said Lewis is using figures that dealt with a

Continued on Page 2

INDEX

	Page
Births, Deaths	32
Books	14
Church	46
Classified	32-43
Comics	45
Entertainment	16-17
Family Section	26-28
Finance	8-9
Gardening	18
Sports	10-11
Travel	20-21

Train Derailed

GOLDEN (CP) — Thirty-five cars of a CP rail train were derailed today on the CP main line, four miles east of this eastern British Columbia town.

No one was injured.

Croats Hijack SAS Jet to Spain

MADRID (UPI) — Three Yugoslav terrorists who hijacked a Scandinavian airliner and flew to Spain with a ransom of six prisoners and $100,000 in cash surrendered to Spanish authorities today.

The climax to the suspense-filled incident came after three hours of tense negotiations with Spanish and Swedish officials while the plane was parked in a tightly guarded corner of Madrid airport. "They have surrendered," a police spokesman said.

Spanish sources said the three hijackers may face a Spanish court for air piracy. The six freed prisoners — who had been serving terms for a variety of crimes including the murder of the Yugoslav ambassador to Sweden — will be returned shortly, the sources said.

Police will also return the $100,000 ransom, Spanish officials said. They said authorities had ruled out the possibility that political asylum would be granted to the nine Yugoslavs.

The hijackers and their companions left the DC9 jetliner at 3 p.m. and a spokesman for Scandinavian Airways System said they had surrendered.

They were driven away in a windowless police bus. A police spokesman at the scene said they were being taken to the downtown headquarters of the national security police.

More than 200 riot police, including sharpshooters who had been massed in a cargo shed near the parked SAS plane, were withdrawn shortly afterwards.

The hijackers and their companions are believed to be members of a Croatian anti-Tito movement known as the Ustashi.

The plane was hijacked over Sweden Friday. The hijackers released the 84 passengers after the Swedish government paid them the equivalent of $100,000 in cash and released the six Croatian prisoners.

Spanish aviation sources said the hijackers had indicated by radio that they intended to refuel the plane, change crew, and then continue to an undisclosed destination.

But about 45 minutes after the plane landed here, three unidentified men left the plane through the forward door and were escorted away by Spanish police. A fuel truck pulled up at about the same time but drove off a short time later without attaching its hoses to the plane's tanks.

Several Spanish officials boarded the plane later to negotiate with the hijackers. Authoritative sources said the Swedish embassy had asked Spain not to take any action which might lead to bloodshed or destruction of the plane.

Legislature Will Be 'Human Place'

The entire rules and procedural conduct of the B.C. legislature will be revamped, Premier Dave Barrett promised Friday night.

In his only specific announcement so far about policy under his New Democratic government, Barrett said the house will become "a human place of endeavor, with all of its faults and all of its aspirations."

Barrett called a short press conference following the swearing-in of his new government ministers and spent most of the time outlining the kind of change he has planned for the legislature.

He announced that Gordon Dowding, MLA for Burnaby Edmonds, will become Speaker of the legislature, and will be given the task of overseeing "a complete revamping of our house rules."

Dowding said later he will be travelling across Canada to study legislatures of the other provinces.

Barrett called Dowding, who was once ejected from the house because he was a member of a legislative committee which hired his law firm for advice, "a great parliamentarian."

Barrett said he wanted "more than anything else for this great province of ours to become more open and more accessible, and in the great meaning of the sense, more participatory . . ."

Barrett said Dowding will look into the question of a daily Hansard (verbatim record of debates) "which we want very, very much."

Dowding will also report to the house on the possibility of a daily question period, of the kind a tradition in Ottawa, where opposition members can ask cabinet ministers about government policy matters without waiting for that minister's departmental estimates to be debated.

Under the present rules, there is no Hansard, but a record made from tapes of only the throne speech debate, the budget debate, and the debates on the principle of bills.

This leaves what many MLAs consider the real meat of debate — the departmental estimates debates — without any recording.

Dowding will also be asked to report on the extention of the sitting of house committees to a year round schedule.

Complaints about the present system are that the committees, which must report by the end of the 10-week one-a-year session, never have sufficient time to effectively study the subjects they are called upon to advise the government on.

Barrett also said that the new Speaker will afford a meeting with representatives from the news media "with no conditions" but with a general guarantee of "absolute access" to the legislative assembly.

The new premier said that the chairman of the public accounts committee, which looks into details of government spending, will be a member of the opposition.

The new look in house rules, Barrett said, will not be forced down the throats of MLAs but will be discussed fully "before the spring sitting" of the legislature and then presented to the house "as quickly as possible."

Barrett added that cabinet ministers will be asked to restrain themselves in the debates on these issues.

Other changes hoped for under the new house rules:

—Members of the public will be allowed to take notes in the galleries, a practice strictly forbidden at present.

—A booklet in "simple, understandable" language for use in schools and universities which will explain "the real working of parliament."

The Cabinet At a Glance

Here is a complete list of the new British Columbia cabinet.

Premier and minister of finance — David Barrett, Coquitlam.

Provincial secretary and minister of travel industry — Ernest Hall, Surrey.

Minister of agriculture — David Stupich, Nanaimo.

Attorney-general and minister of industrial development, trade and commerce — Alex Macdonald, Vancouver East.

Minister of education — Eileen Dailly, Burnaby North.

Minister of health services and hospital insurance — Dennis Coke, New Westminster.

Minister of highways — Robert Strachan, Cowichan-Malahat.

Minister of labor — William King, Revelstoke-Slocan.

Minister of lands, forests and water resources and minister of recreation and conservation — Robert Williams, Vancouver East.

Minister of mines and petroleum resources—Leo Nimsick, Kootenay.

Minister of municipal affairs and minister of commercial transport—James Lorimer, Burnaby Willingdon.

Minister of public works — William Hartley, Yale-Lillooet.

Minister of rehabilitation and social improvement — Norman Levi, Vancouver Burrard.

Minister without portfolio — Frank Calder, Atlin.

. . . A NEW ERA

Continued from Page 1

Barrett said if he formed a government, the dual portfolios of the Bennett government would end.

Barrett ended up giving himself the finance portfolio, an arrangement he specifically ruled out only last month.

None of the new MLAs from the NDP was given a cabinet post. All of the party's 12 MLAs re-elected Aug. 30 were made ministers of the Crown, as were three others who formerly sat in the house, and made a comeback after their 1969 defeats.

The new MLAs began gathering in Victoria Friday and several victory celebrations developed. Barrett and newly-appointed cabinet ministers dined in The Empress after the swearing-in ceremony at 7 p.m. in the legislature.

The change in styles between Bennett and Barrett was apparent when Barrett arrived at Government House at 4:55 p.m. by car, which parked about 100 feet from the porte cochese entrance where a large crowd of reporters was waiting.

With his wife Shirley and three children, plus two NDP office workers and their spouses, Barrett walked happily towards the door.

The scene contrasted with Bennett's earlier visit that day, when the black Cadillac limousine pulled up close to the front door and Bennett emerged to hand in his resignation.

Barrett conferred in a separate room with Nicholson for 10 minutes before entering the drawing room to take three oaths — of allegiance to the Queen, of cabinet secrecy and of office — and sign his name in the red leather book that has the signatures of every government member since British Columbia became a province 101 years ago.

When the formalities were complete, Barrett and Nicholson toasted themselves with champagne, and eventually everyone in the pale-green carpeted salon was sipping the health of the new premier.

That included Barrett's young family — Danny, 18, Joe, 16, and Jane, 12.

The Barretts were dressed a trifle less formally than the Nicholsons and the lieutenant-governor's attendants.

Barrett wore a medium blue herring-bone pattern suit, white shirt and blue pattern tie. His wife Shirley wore a grey and white knitted dress.

Barrett's two boys had on sports jackets, the necks of their shirts open and without tie.

Nicholson was in the familiar striped trousers, Oxford grey coat and waistcoat.

In the legislative chamber where the remainder of the cabinet was sworn in two hours later by Nicholson, the expectant ministers stood in a casual semi-circle waiting for their names to be called, their wives standing in groups a few feet behind.

About 200 persons stood in the galleries and clapped as each new minister was announced.

Barrett held a short press conference in the government caucus room in which the names of defeated Social Credit MLAs are still visible on the mail boxes.

Barrett read a telegram he had sent to Bennett and one Bennett sent to him, congratulating the new premier on his appointment.

He described changes he hopes to see in the running of legislative business, and then said he wanted "to tell everybody in this province that we wish them all well."

Barrett said he hoped to bring "a just and open ero of government to this province."

. . . VETERAN MLAs

Continued from Page 1

she has spoken against the former government's finance formula which she argued caused a lowering in education standards.

Another anticipated appointment was the municipal affairs post going to James Lorimer, 49, Burnaby Willingdon. Lorimer is also minister of commercial transport.

Norman Levi, 45, Vancouver Burrard, who spent one session in the legislature in 1969, was named minister of rehabilitation and social improvement.

Levi is a social worker. He won a byelection in 1968 in Vancouver South, but was beaten by the Social Crediter ticket in the two-member riding in 1969.

One of the two men thought of as candidates for the job of finance minister was Robert Strachan, 59 (Cowichan-Malahat), who formerly led the NDP and was the finance critic for many years.

Strachan, a carpenter by trade, was named minister of highways, an appointment that came as a surprise.

David Stupich, 50, of Nanaimo was the other MLA whose name was mentioned as a possible appointment to the finance portfolio.

Stupich is a chartered accountant but also has an agriculture background and was named agriculture minister.

Stupich was MLA for Nanaimo between 1963 and 1969 and was beaten in 1969 by Nanaimo mayor Frank Ney of the Social Credit party, whom Stupich defeated last month.

William Hartley, 57, Yale-Lillooet, the NDP's consistent advocate of government car insurance, was appointed minister of public works.

The new provincial secretary is Ernest Hall, 43. Hall, of Surrey was also named minister of travel industry.

The travel industry ministry was under the recreation and conservation minister Ken Kiernan in the Social Credit government.

Leo Nimsick, 64, and the oldest of the NDP ministers, was given the mines and petroleum resources portfolio, which was linked with the commercial transport ministry in the Bennett government.

Nimsick was first elected to the legislature in 1949 and has held the seat since then, becoming one of two MLAs with the longest tenure of any other sitting at present in the house.

Frank Calder is the other MLA who was first elected in 1949.

Calder, 57, is president of the Nishga Tribal Council of Indians and becomes the first native Indian to become a minister of the crown in Canada Calder was named the only minister without portfolio in Barretts cabinet.

Dennis Cocke, 48, New Westminster, is an insurance salesman and is the new minister of health services and hospital insurance.

William King, who like Levi came into the house in a byelection in 1968 and was defeated the next year, is the new labor minister. King is a labor organizer and works with Canadian Pacific Railway.

. . . ULSTER

Continued from Page 1

terrorists, but judging from the calibre of the men detained there will have to be serious reorganization of the IRA Provisionals' structure."

The statement followed an evening of scattered gun battles. The largest of them pitted troops against snipers on the 50-acre grounds of the Royal Victoria Hospital.

The 1,200-bed hospital stands in the Roman Catholic Lower Falls area, scene of most of the arrests during the past two days. Members of the IRA's militant Profisional wing said troops were using the hospital to launch attacks on nearby areas, and thus it could not longer oe considered neutral ground.

Secretary of State William Whitelaw Friday congratulated troops and police on the roundup, which included seizure of James "Jim" Bryson, a key IRA strategist who escaped earlier this year from the prison ship Maidstone.

The army spokesman said outbursts of violence over the past two days "are not unexpected, showing their anger with us."

Republican sources said members of the IRA's smaller, Marxist Official wing, though openly observing a three-month old truce with the army, were taking part in military operations alongside the Provisionals.

At least one man wounded in the gunfights Thursday which led to Bryson's capture was positively identified as an official IRA man, the sources said. The army withheld comment.

Police said Martha Smilie, 91, died Friday as a result of injuries suffered in the Thursday bombing of the Imperial Hotel, a popular Roman Catholic pub. The Provisionals said Friday they had nothing to do with the Imperial explosion. Local Catholics blamed Protestants.

The woman's death, and that of a soldier hospitalized since Aug. 24 after being shot by a sniper, brought to 562 Northern Ireland's fatality toll in three years of bloodshed.

. . . MIDEAST

Continued from Page 1

Israeli advance on Qana, eight miles from the ancient city of Tyre, had been stopped by Lebanese armed forces.

The Lebanese government, following an emergency cabinet meeting, declared a state of emergency. The government did not announce how it would use the special powers.

The air, artillery, armored and infantry assault came four days after Premier Golda Meir declared Israel would strike at the guerrillas "with all our might" wherever it could, and less than two weeks after the massacre of 11 Israeli athletes and coaches at the Olympic Games in Munich.

The Israeli high command said one Israeli soldier had been killed and that "scores" of guerrillas had been killed or captured. It said there also had been casualties among the Lebanese army troops.

Army spokesmen in Beirut said Lebanese losses had been nine soldiers killed and three wounded, one of them seriously. Three tanks were destroyed, a gun carrier burned and three anti-aircraft batteries hit.

The Egyptian Middle East News Agency said Yasser Arafat, leader of the Palestine Liberation Organization, was directing guerrilla operations against the Israelis "from an advanced position in the central sector of south Lebanon."

Damascus Radio said Syrian President Hafaz Assad had announced Syrian troops were prepared to help Lebanon repel the Israeli attack. Syrian authorities briefly closed Damascus airport because of fears of an Israeli strike against Syria, but it was reopened later to international civil traffic.

. . . TRUDEAU

Continued from Page 1

time before loopholes were plugged last year in the Taxation Act.

He also said corporations or institutions create jobs and business and pay dividends to equity shareholders.

These shareholders in turn pay income tax, he said.

Meanwhile, the man who turned the political spotlight on government aid to private industry, Lewis, shifted his criticism to the federal public service, hinting that several top civil servants should find themselves out in the cold if an NDP government were formed.

Social Credit Leader Real Caouette continued his attack on the welfare system, saying it should be replaced by a guaranteed annual income.

Stanfield began a western tour in Manitoba Friday, moving on today to Regina, Qu'Appelle Indian Head and Weyburn, Sask.

PCs Reject Cabinet Claim

By CLEMENT CHAPPLE
Times Staff

Progressive Conservative leader Derril Warren said today he does not accept Premier Dave Barrett's explanation that constitutional limitations forced him to give some of his new cabinet ministers dual portfolios.

Barrett gave himself the double chore of premier and minister of finance, and named four other cabinet ministers to dual roles.

Liberal leader David Anderson said Friday the cabinet appeared to be an "interim" cabinet, but he thought Barrett had left out some available talent by appointing only "old hands" to the cabinet.

In an interview from Vancouver, Warren said the new attorney-general, Alex Macdonald, will have an especially heavy job because he has also been named minister of industrial development, trade and commerce.

He added that he thought Macdonald "is going to be a very good attorney-general."

Barrett said following swearing-in ceremonies Friday night that the constitution limits him to the appointment of 14 ministers.

But Warren said "I don't really accept" the constitutional argument made by the new premier.

"If I have any concern" about the appointments, Warren said, "it is over the naming of Bob Williams to lands, forests and water resources."

He said it disturbed him to see a portfolio that is involved in the creation of jobs and economic expansion go to someone who is "not inclined in a favorable way" to the private sector of the economy.

Both Anderson and Warren said they were surprised that such an important portfolio as labor would go to a relative unknown, William King.

King sat in the legislature for only one session after he won a seat in Revelstoke-Slocan in a byelection in 1968.

King is an employee of Canadian Pacific Railway and has labor organization experience.

Anderson said Barrett's appointments appear to be "a very cautious job of cabinet-building."

Anderson and Warren also both showed surprise that former NDP leader Bob Strachan did not get a portfolio more important than the highways ministry.

Possession Charge Faces Prison Escapee

Kenneth Graham Moorehouse, 24, missing from William Head Minimum Security Prison Sept. 10, was charged with possession of heroin in provincial court today.

Appearing before Judge William Ostler, Moorehouse was also charged with escaping custody and being unlawfully at large. He was picked up Friday night by Victoria police at 562 Sumas Street.

He was remanded to next Friday for trial on the heroin charge and at that time a date will be set for a trial on the escape charges.

Moorehouse had served two years, three months and two days of a four-year sentence after being found guilty of false pretences in Victoria and Saanich in 1971.

the weather

The forerunning system of what will be a major change to showers, cool and cloudy weather for B.C. is now lying across southern B.C. The associated rain has become quite spotty overnight but will spread southward as the entire system moves south. Behind the disturbance showers will persist in most regions though more frequent along the coast with temperatures cooler Sunday in all regions.

DOMINION
PUBLIC WEATHER OFFICE
5 A.M. FORECASTS
Valid Until Midnight Sunday

Greater Victoria: Today and Sunday, mostly cloudy with a few showers. Cooler. High both days near 60, lows tonight upper forties. Small craft warning in effect for Juan de Fuca Strait.

Lower Mainland, East Vancouver Island: Today and Sunday, mostly cloudy with a few showers. Cooler. Highs today in the low sixties and Sunday near 60. Lows tonight in the high forties.

North and West Vancouver Island. Today and Sunday, mostly cloudy with showers. Showers more frequent tonight and Sunday. Highs both days 55 to 60 except low sixties inland. Lows tonight upper forties.

TEMPERATURES

	Max.	Min.	Prcp
Yesterday			
Victoria	62	51	—
Normal	64	51	—
ONE YEAR AGO			
Victoria	66	47	—
Across the Continent			
St. Johns	60	42	trace
Halifax	63	48	—
Montreal	69	58	—
Ottawa	68	54	—
Toronto	73	53	—
North Bay	65	37	—
Churchill	38	29	—
The Pas	42	36	—
Thunder Bay	66	37	—
Kenora	48	37	.16
Winnipeg	61	42	.04
Brandon	58	49	—
Regina	68	52	—
Saskatoon	74	49	.06
Prince Albert	47	44	.12
North Battleford	71	48	.04
Swift Current	75	47	.13
Medicine Hat	79	50	—
Lethbridge	75	47	—
Calgary	72	46	.13
Edmonton	67	42	.02
Penticton	81	57	—
Cranbrook	75	58	—
Castlegar	79	52	—
Vancouver	67	57	—
Prince Rupert	57	51	.53
Prince George	65	39	—
Germansen Landing	59	30	.09
Mackenzie	63	32	—
Nanaimo	71	53	—
Kamloops	72	58	.04
Revelstoke	63	53	.11
Blue River	58	41	.16
Dease Lake	52	37	.06
Fort Nelson	60	40	.03
Peace River	65	42	—
Whitehorse	52	36	.06
Fort St. John	63	38	.18

U.S. Temperatures: Seattle 71, 50; Spokane 81, 56; Portland 83, 54; San Francisco 68, 55; Los Angeles 78, 58; New York 72, 60; Anchorage 51, 30; Detroit 73, 54.

World Temperatures: Rome 54, 73; Paris 48, 59; London 52, 61; Berlin 43, 59; Amsterdam 46, 59; Brussels 45, 61; Madrid 50, 66; Moscow 54, 73; Tokyo 68, 77.

CITY'S WEATHER RECORD

Sunshine, Sept.	124.8 hrs.
Last Sept.	89.2 hrs.
Normal (30 years)	113.8 hrs.
Sunshine, 1972	1800.8 hrs.
Last Year	1712.3 hrs.
Normal (30 years)	1824.5 hrs.
Precipitation, Sept.	.42 ins.
Last Sept.	1.16 ins.
Normal (30 years)	.59 ins.
Precipitation, 1972	19.50 ins.
Last Year	14.41 ins.
Normal (30 years)	14.89 ins.

Sunrise, Sunset Sunday
(Pacific Daylight Time)
Sunrise 6:54 Sunset 19:22

TIDES AT VICTORIA HARBOUR

	Time	Ht.	Time	Ht.	Time	Ht.	Time	Ht.
	H.M.	Ft.	H.M.	Ft.	H.M.	Ft.	H.M.	Ft.
17	04.35	3.0	15.40	7.9	18.00	7.9	19.15	7.9
18	05.30	2.8	14.45	7.7	18.10	7.4	21.05	7.6
19	06.15	2.8	14.20	7.6	18.30	6.9	23.15	7.5
20	06.55	2.9	14.10	7.5	19.10	6.2		
21	00.25	7.5	07.25	3.2	14.10	7.6	19.50	5.2

TIDES AT FULFORD HARBOUR

	Time	Ht.	Time	Ht.	Time	Ht.	Time	Ht.
	H.M.	Ft.	H.M.	Ft.	H.M.	Ft.	H.M.	Ft.
17	05.45	3.6	14.45	10.2	19.55	9.1	22.20	9.1
18	06.45	3.5	15.15	10.2	20.30	8.7		
19	00.50	9.1	07.30	3.5	15.45	10.2	20.50	8.1
20	01.10	9.2	08.20	3.6	16.50	10.2	21.20	7.3
21	02.35	9.2	09.00	3.9	16.00	10.2	21.45	6.2

Phono Stereo
Sale Price
79.97

If you can wait 3 days this is just one of over 400 items that'll save you bundles!

SIMPSONS-SEARS
days
Starts Wednesday
Simpsons-Sears Hillside (9-60)

HEARING AIDS MANUFACTURED IN VICTORIA

Victoria: For the past four years a Victoria company, Audiotronics, has been manufacturing hearing aids. Their most recently developed hearing aid covers a much wider range of sound than previously attainable, permitting the wearer to hear with comfort on the street, or in noisy surroundings. The fact that Audiotronics retail directly to the public, a substantial saving is realized by the hard of hearing.

Audiotronics is located at 660 Fort Street at Broad.
385-0911

HUMAN SEXUALITY WORKSHOP
at Victoria High School
FRIDAY, SEPT. 22, 8:00 P.M.
SATURDAY, SEPT. 23, 10:00 A.M.
SPEAKERS, DISCUSSION GROUPS and FILMS
Admission—Free and Open to the Public
For further information, call 383-8252

Yes, You Can FINISH HIGH SCHOOL
with our modern, all-new correspondence courses—YOU CAN COMPLETE ALL LESSONS IN SPARE TIME—AT HOME OR ON THE JOB.
Certificate awarded. Students may take General Program or University Entrance. Low monthly tuition. All books supplied. FREE brochure and data supplied immediately.
National College; 444 Robson St., Vancouver, 688-4913
Name ..... Age .....
Address ..... Phone .....
AN ALL-CANADIAN COLLEGE

NURSERY STOCK
EVERYTHING MUST GO!
Saturday and Sunday only 9 - 6 p.m.
SHRUBS and RHODODENDRONS 50¢ and up
1", ¾", ½" plastic pipe, taps and fittings, also hoses, sprinklers, nursery top soil (6 yd. minimum).
EVERYTHING ½ PRICE
End of Achland, off Wishart Rd., Colwood
477-4142 or 478-2635 (Weekends Only)

COUGAR
By
FORD
At
SUBURBAN

MULLINS MARINE
YAMAHA
EASY, EASY TERMS
925 YATES STREET

LO-COST AUTOMATIC TRANSMISSIONS
FREE CHECKUP
see LO-COST
SEPTEMBER SPECIAL
AUTOMATIC TRANSMISSION RESEAL
Regular reseal 55.00.
Plus band adjustment valued at 14.95.
Total Value 69.95. NOW ONLY $45.00
(PLUS PARTS)
1901 GOVERNMENT AT CHATHAM
388-4248

Continuing Education at the University of Victoria
EVENING COURSES FOR ADULTS

LIBERAL ARTS

English Composition for Adults
Training in the basic techniques of writing interesting and effective English and study of various prose forms. Emphasis on clear presentation of ideas and themes and composition of short, original works. Fee $40. Wednesdays, 7:30 p.m.

The Role of Child in Fiction
Examination of "child characters" in the following novels: Oliver Twist, Catcher in the Rye, The Go-Between, Lord of the Flies and I Never Promised You a Rose Garden. Class discussion and analysis of character, plot, technique and setting. Fee: $25. Thursdays, 7:30 p.m.

Modes of Film Communication
This survey course will acquaint participants with various forms and styles of film communication. Narrative feature film, subjective personal film, documentary and experimental works are included. Class discussion and film viewing emphasized. Fee: $30. Mondays, 7:30 p.m.

Introduction to Economics
For those with no previous knowledge of Economics. A systematic introduction to principles of theory and application to such problems as the role of government, money and banking, inflation, international monetary policy, balance of payments, tariffs and the economics of pollution. Fee: $50 each term. Mondays, 7:30 p.m.

Applied Plant Physiology For Gardeners
Study of how plants grow and flower, using sunlight, water and nutrients. Practical laboratory demonstrations and special audio-visual material illustrating basic principles will be used to supplement lectures. Of special interest to gardeners, commercial horticulturists, foresters, agronomists and natural history students. Fee: $25. Wednesdays, 7:30 p.m.

SPECIAL LECTURE SERIES

How Soil is Studied and Why
These ten lectures, each by a different specialist in some aspect of soil science, will provide participants with a broad general knowledge of soil formation, composition and life support properties. Of special interest to agrologists, foresters, architects and geographers as well as the general public. Fee: $20. Tuesdays, 7:30 p.m.

Law For The Layman
A non-technical insight into the kind of legal problems encountered by men and women in their business, professional or personal livgs. Attendance at an actual or mock trial. Fee: $30. Thursdays, 7:30 p.m.

Mathematics For Parents: Everything You Wanted To Know About Modern Mathematics But Were Afraid To Ask
Purpose is to provide parents and non-mathematicians with an understanding of the nature, scope and method of math as a discipline and the way this subject is taught in schools today. Special facilities and materials available for participants. Fee: $15. Tuesdays, 7:30 p.m.

Courses begin September 25-29

To register, contact the Division of Continuing Education, University of Victoria, telephone 477-6911, locals 800, 801, 802, 803.

U.S. General 'Ignored' No-Bomb Rule

WASHINGTON (WP) — A major-general in the U.S. Seventh Air Force in Vietnam went to a telephone reserved for secret messages and directly ordered wing commanders to disregard civilian-imposed restrictions and bomb a series of targets in North Vietnam, according to testimony given in a closed-door session of the Senate Armed Services Committee Friday.

Col. Charles Gabriel, commander at Udorn air base in Thailand, told the committee that the major-general who passed the bombing orders is Alton D. Slay, formerly deputy for operations in the Seventh Air Force and now commander of the technical training centre at Lowry AFB in Denver, Colo.

Committee chairman John C. Stennis (D—Miss.), relaying Gabriel's testimony to newsmen, said Slay himself will be called as the next witness. No date has been set because Slay, 47, is recovering from surgery.

Slay worked for Gen. John D. Lavelle, the air force commander who was fired for conducting 28 bombing raids which violated restrictions existing at the time. The illegal raids were carried out between Nov. 8, 1971, and March 8, 1972.

Friday's testimony means that two top generals in the U.S. air force in Vietnam identified so far as playing a direct role in ignoring restrictions and ordering North Vietnamese targets bombed.

They acted at a time when Nixon administration officials said the bombing of North Vietnam — except for brief exceptions — was done only when the North Vietnamese fired at or otherwise endangered U.S. reconnaissance planes through such acts as training gun or missile radar on them. The policy was called "protective reaction."

Stennis said this unauthorized bombing went all the way back to November, but most was after Jan. 25 when a sheaf of false reports were written to cover up the violations of "protective reaction" rules.

Gen. Creighton W. Abrams, President Nixon's nominee for army chief of staff and Lavelle's former boss in Vietnam where Abrams was field commander, and Adm. Thomas H. Moorer, chairman of the joint chiefs of staff, both have denied that they authorized any raids that broke the "protective reaction" restrictions.

Lavelle, in the partial transcript of the closed hearings the committee released Friday, said he discussed with Moorer a proposed armed reconnaissance flight over Quanglang air field, identified as a MiG base in North Vietnam about 165 miles north of the demilitarized zone.

The reason he had to clear the mission with Moorer was because it was in an area normally covered by navy planes, not air force.

This exchange between Sen. Harold E. Hughes (D — Iowa) and Lavelle indicates that Moorer approved a raid within the existing protective reaction rules. Moorer did not approve breaking the rules, however.

Hughes — "was this clearance (from Moorer) for a strike or for reconnaissance mission?"

Lavelle — "Sir, it was clearance for an escorted reconnaissance mission because there was a MiG on the (Quanglang) field, and when we were fired on we were going to try to get the MiG on the field as well as the defences around the field."

Hughes — "I want to know this, then, why the inspector-general listed this as an unauthorized strike when you had clearance from the joint chiefs of staff in advance to make it?

Lavelle — "Sir, he has several of his strikes on the original list that are, I think, quite inaccurate. We now have a revised list that I have seen and I question some of those, too.

Hughes — "But you don't have any explanation for it?"

Lavelle — "No, sir."

One explanation came Friday when Gabriel, according to informed sources, told the committee that the secret orders given Nov. 8, 1971, were to bomb Quanglang, whether the North Vietnamese shot at the reconnaissance planes or not.

Those "bomb-regardless" orders are what put the Quanglang raid on the unauthorized list. As it turned out, the orders to ignore the "protective reaction" restrictions need not have been given by Lavelle's command, since the North Vietnamese fired back as the armed reconnaissance force swept over Quanglang.

Gabriel told the committee Friday that the North Vietnamese opened up on the U.S. planes with 23-millimetre guns. The F-4s dropped their bombs at that point, but inflicted relatively little damage, missing the guns protecting the field.

Stennis, committee investigators, the air force inspector-general and a special Pentagon investigation ordered by Defence Secretary Melvin R. Laird dug up the evidence that the pilots were told to bomb Quanglang whether the North Vietnamese fired at the reconnaissance aircraft or not.

FAILING IN THEIR attempt to rescue a youth dangling from a balcony of the Christchurch, New Zealand, Cathedral, two men grab the sleeve of his jacket. The youth, 20-year-old Brian Herbert Sandford, slipped through the jacket and fell to his death.

Nixon Seems Headed For First Easy Win

By DAVID S. BRODER

HOUSTON (WP) — Unless the polls are miles off the mark — and nothing this reporter has heard in two weeks of voter interviewing suggests that — Richard M. Nixon is headed for the first easy win he's had in a generation.

And the story of the election may turn out to be Spiro Agnew.

In a real sense, Agnew may have more at stake this fall than his boss. Most voters appear to have made up their minds about President Nixon and his challenger, Sen. George McGovern, and to have come down lopsidedly in the president's favor.

The judgment on the vice-president is not nearly so clear, at least according to comments of voters in Massachusetts, New York, Pennsylvania and Texas in recent days. Agew is taken more seriously than he was two or four years ago, but there are many prospective Nixon voters who are far from certain they want to see Agnew ever occupy the White House.

In the next seven weeks, while Nixon need do nothing more than protect his lead, Agnew has a stiffer challenge. By Nov. 7, he can either confirm millions of Americans' doubts about his leadership capacity, or he can begin to convert the skeptics and to solidify the support of those who already admire him.

★ ★ ★

Voters' reactions to Agnew are changing in interesting ways. Two years ago, many regarded him as a comic figure. Ask a voter about Agnew in 1970, and the first reaction was likely to be a laugh. TV comics found him as easy a target as Howard Hughes.

To some voters, Agnew was already a hero — a "tell-it-like-it-is" guy, unafraid to take on anti-war demonstrators, campus rioters or leftish journalists. But to many more, he was a figure of fun— a man who used $10 words and kept beaning people with golf and tennis balls.

Today, not nearly so many are laughing when Agnew's name comes up. His outspokeness is till widely noted and admired, but increasingly voters are measuring him against the job he might some day either seek or inherit—the their reservations.

The doubts are not yet rigid, but they are there—a presidency—and expressing sense that Agnew has not been "in" on the major decisions for which the president is admired, particularly in international diplomacy; a sense that he is more contentious than most voters feel a potential president should be.

Agnew himself must be aware of the danger to his political future posed by his reputation for divisiveness. In both is acceptance speech and his Miami Beach post-convention press conference, he deliberately shunned the pugnacious prose of his 1969-71 period and proclaimed himself an exponent of national unity.

★ ★ ★

He told the world he was glad to be relieved of his duty as the Republicans' "cutting edge," and even repudiated his most famous gift to the language of political castigation, "Radiclib."

Agnew's reconversion performance in Miami was masterful. But it's easier to adopt such a role in one speech and one press conference than it is to sustain it over a seven-week campaign period.

When the vice-president starts his campaign travels next week, he will be attended by the largest press corps he's had since 1968.

His words and actions will be analysed more closely and publicized more broadly than ever before. Nixon's decision to stay above the fray for several more weeks puts Agnew in a difficult position.

To satisfy the Republican audiences he'll be addressing, he'll have to be partisan enough to draw some Democratic blood. But to serve his own long-term ambitions—and to satisfy the largest area of public doubt—he'll have to be statesmanlike enough to erase that old image of the "positive polarizer."

It's a large order, but if Agnew can manage it, he can substantially strengthen his claim to the Republican succession in 1976.

The more urgent reason to hope he succeeds, however, is that if Nixon is re-elected, the country faces four more years in which Agnew could become president at any instant.

HEARING AIDS
● PENSIONERS' SPECIAL
New Hearing Aid from $50
Batteries for ALL makes and models of hearing aids at the low, low price of
$2 PER PACK
SIZES: Nos. 675, 376, 541, 613, 312
● Hearing Aid Repairs ●
Personalized Service on ALL makes and models of hearing aids.
For Complete Hearing Service
"QUALITONE"
319 — 1207 Douglas Street
Victoria 386-2321

Brian Holley
FIAT

Martha Seeks Legal Brothels

MONTREAL (CP) — Martha Adams, independent candidate in St. Hyacinthe, said Friday her campaign platform will include the legalization of prostitution and the investigation of organized crime at all levels of government.

"The underworld dominates the provincial and federal government all too frequently because certain politicians are buyable," she said at a news conference.

"The politician who has sold himself to underworld interests is the biggest prostitute of all," she said.

Miss Adams, 42, who was recently acquitted in Montreal on charges of keeping a bawdy house, has had her trial on a charge of procuring postponed until after the Oct. 30 election.

She said that she would develop other themes later in her campaign "but you just can't learn it all by heart in one day.

St. Hyacinths is a largely rural riding on the south short of the St. Lawrence River east of Montreal.

ADAMS
. . . anti-crime

Sixpenny Jail Term

LINCOLN, England (Reuter) — Bus crews in Lincoln went on strike today in protest against a nine-month jail term for a conductor who stole sixpence.

Describing the sentence as savage, all Lincoln's 240 drivers and conductors walked out and brought the municipal bus system to a halt.

The man in jail was Ronald Bowler, 38, who was accused of taking two three-penny fares for himself and falsifying the record.

CREW-CABS
By
FORD
At
SUBURBAN

FIRE
SMOKE DAMAGE SALE
CHRYSLER
WORLD OF PLEASURE
PEARSON

EDWARDS' WELDING LTD.
are pleased to announce that this is their 60th Anniversary
Founded in 1912 by the late Herbert Edwards, Edwards' Welding Ltd. are specialists in steel fabrication, welding, and miscellaneous metals. They are proud of the part they have played in the development of Metropolitan Victoria and Vancouver Island.
DIRECTORS
Reg. Edwards, President
William Roe, Estimator
Stan Mill, Manager
Robert Baxter, Shop Superintendent
The following firms are pleased to have been associated with Edwards' Welding Ltd. over the years and congratulate them on this their 60th Anniversary.
● Island Welding Supplies ● Quadra Steel
● A. J. Forsyth ● Acklands Ltd. ● Black Bros. Ltd.
EDWARDS' WELDING LTD.
727 Caledonia Ave. 386-3264

ATTENTION TRUCK AND CAR OWNERS
ON VANCOUVER ISLAND
Here's the good news you've been waiting for. In addition to our existing equipment we've just installed a brand new Bee Line Front End Wheel Alignment Unit
A B R
CAPABLE OF HANDLING ANY SIZE TRUCK OR CAR
Straighten or bend up to 24,000 lbs. truck front axles. (In or out of the unit)
Specializing in:
● WHEEL ALIGNMENT — Trucks, Cars, Trailers. Wheel and Axle Straightening
● HIGHSPEED WHEEL BALANCING
● PARTS AND REPAIRS
● BRAKE REPAIRS Drum and Disc Turning
● RADIATOR REPAIRS
★ OPEN SATURDAYS ★
A.B.R. AUTOMOTIVE SERVICES
761 Cloverdale Ave. (Opp. A.N.C.) 385-1811

EXHIBITION OF PAINTINGS
Returned by Popular Demand
An outstanding collection of paintings by Swiss artist.
SUSAN IM BAUMGARTEN
SHOWING HER DISTINCTIVE JAHBLENO TECHNIQUE
ARTIST ON HAND
2 - 4 P.M. EACH DAY
Fine Furniture 4th Floor
737 Yates 382-5111

STANDARD FURNITURE
PRE-INVENTORY SALE!
SHAG BROADLOOM SPECIALS
Choose your favourite color from this fine choice of nylon shags and enjoy the warmth and hospitality of shag texture.
"CAPTIVATION"
12 lovely color choices, two-toned, medium length pile, This carpeting will perform well and give satisfaction in every way.
Only 7.98 sq. yd.
"ENDORSEMENT"
A luxurious looking nylon shag. Some plain colors and some two-toned. This is a medium length pile and the yarn is well packed in and will stand up to the demands of family traffic. 10 color choices.
Only 8.19 sq. yd.
"SHAGTASTIC"
For those who like a shaggier look, this should appeal. 12 lovely two-toned color choices.
Only 9.88 sq. yd.
IN HOME SERVICE
Would you like to have color help and service in your home? Just give us a call at 382-5111—Floor Coverings Dept. Prompt free estimates and quality installations at competitive rates.
MIRRORS
32 oz. Door Mirrors. 16x48 ..... 12.99
16x60 ..... 15.99
Plate Glass Mirror. 28x50 ..... 31.99

RECLINER SALE
We have just received a carload of Recliners in time for fall. Enjoy a recliner in the home for the man of the house. We also have a shipment of recliners suitable for women. Petite size with full reclining action.
Recliner with T.V. viewing reclining position complete with foot rest. Supported vinyl covers. Button style back. Hardwood frames Black — Brown — Green—Gold.
Sale Price $89.00
See full line of El-Ran, La-z-Boy and Sklar lounges.
737 YATES ST. Downtown 382-5111
STANDARD FURNITURE

Victoria Times

SATURDAY, SEPTEMBER 16, 1972

BRIAN TORIN, Editor — STUART UNDERHILL, Publisher — GORDON BELL, Managing Editor

Essential Means Essential

The possibility of a postal strike during the federal general election raises once again the question of whether workers in so essential a public service should have the right to strike. Under collective bargaining for public employees, inaugurated in 1967, there were postal strikes in 1968 and 1970, and Canadians still remember the inconvenience and disruption.

The present negotiations — the existing contract terminates September 30 — deal mainly with wages, job security and union participation in deciding new classifications. The introduction of new machinery in the postal system for sorting mail and scanning addresses has introduced an issue to which the postal workers are giving weight. Although the post office has said that no workers will be laid off as a result of the new equipment, the union claims the right to assist in decisions on its introduction.

The supporting arguments raise the question of what the postal system is basically for — whether to gather and deliver mail for the nation or to serve as a government means to maintain employment. The labor-saving machines are being introduced mainly because the post office is in a serious position with regard to costs. Postage rates were increased twice within a year and the service has been cut to counteract rising costs.

Obviously, there are limits to the amount of pay which postal work can sustain. Too high a letter rate becomes an impediment to essential communication across the nation as well as within communities. There is no question that postal workers should receive a fair wage, but the delineation of "fair" is, of course, the nub of negotiations. The nature of the work and its relation to the life of the nation should mean that different negotiating rules will apply.

When the terms of eventual agreement are going to be retroactive in any case, the country should be relieved of the danger of being periodically held as hostage. The answer to excessive militancy on the union's part will inevitably be greater mechanization as the post office seeks to protect itself.

There is a growing realization, among labor executives as elsewhere, that the strike weapon is becoming obsolete: it is too expensive and wasteful a means of achieving agreement in our integrated world, for it harms everyone, even those who try to benefit by it. Lack of the strike weapon should not mean injustice to employees. There are other safeguards and assurances of fairness which can be built into the system.

A Move Into the Open

British Columbia has the dubious distinction, in conjunction with Prince Edward Island and Newfoundland, of standing out against one of the most important legal reforms in the new age of active government. To sue a Crown corporation or a servant of the Crown a plaintiff must first obtain a "fiat" or permission to do so from the attorney-general.

With the report of the B.C. Law Reform Commission study this week on the Crown's immunity from civil suits and with the coming to power of a new reform-minded government, the days of this medieval vestige in our law may be numbered.

The Commission, whose members include Mr. E. Davie Fulton, a highly respected British Columbian and former federal justice minister, reports that only 11 fiats have been granted in British Columbia in the last 20 years. Damages, however, have been paid out by the government where justified. The reform proposed is primarily procedural, but it would do more than grant an individual the right to sue the Crown as he may sue other persons, it would permit injunctions.

Mr. Alex Macdonald, the re-elected NDP member for Vancouver East, is one of the champions of this particular reform and his formal appointment as attorney-general should help its enactment. The Law Reform Commission's study will give further impetus to efforts to bring government out into the open.

Horror Canada

The need for two languages in Canada has been recognized by most Canadians today, for various reasons and with various degrees of enthusiasm. Clearly, what has been a fact for more than a century will continue.

But there should be less readiness to accept a new trend in Canada: the recent emergence of what is nothing less than a mishmash of both languages into a form of bastardized non-English non-French.

In this vein we have Team Canada, Statistics Canada, Heritage Canada and similar computer-style constructions which can have only one purpose — to create a sort of intermediate language which will be neither English nor French but a monstrous hybrid.

Federal civil servants, no doubt in the belief that they are neatly solving a problem of dual-language communication, are in reality destroying both languages. Both English-speaking and French-speaking Canadians should unite to halt this trend immediately, before language Canada is ruined.

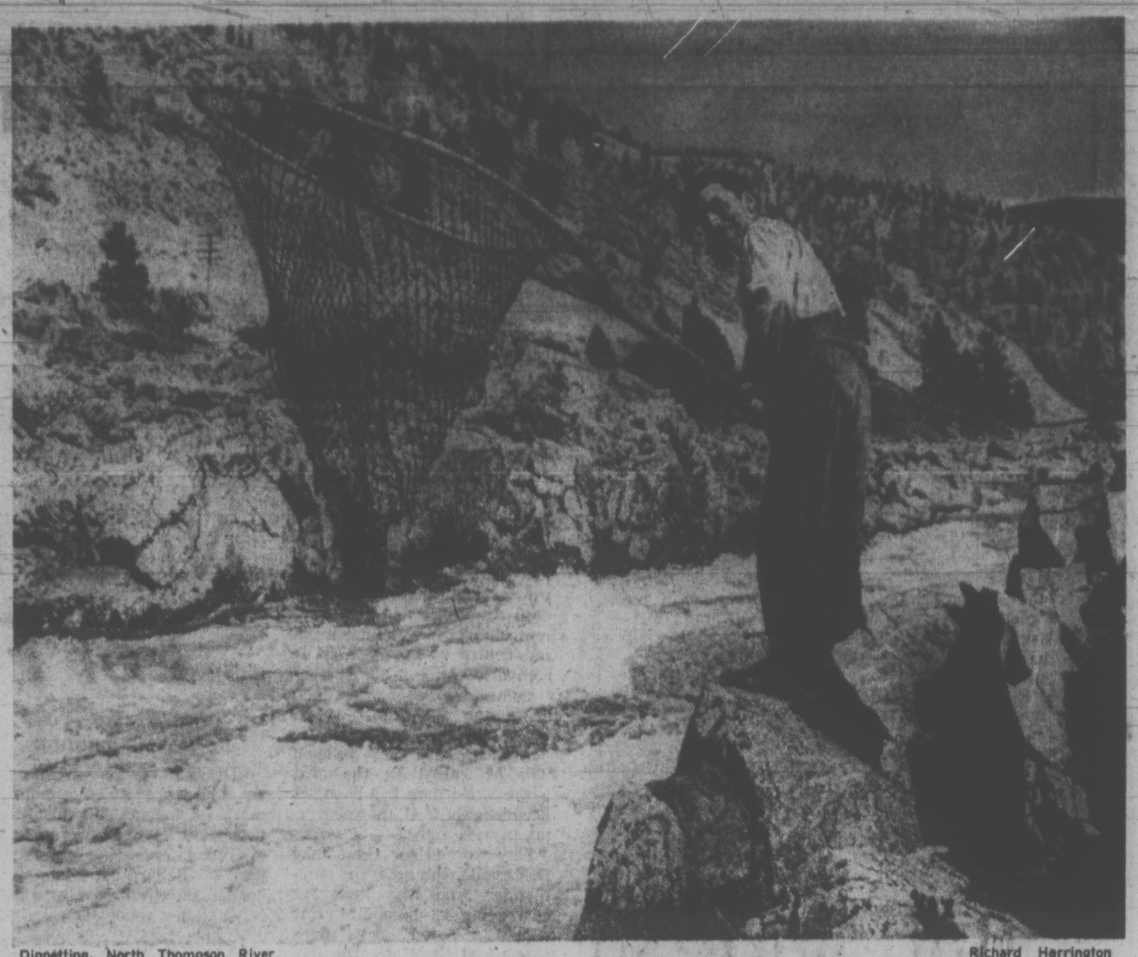

Dipnetting, North Thompson River — Richard Harrington

DAVID HUMPHREYS

Trend Toward Health Centres

LONDON — The John Scott health centre, a two-storey yellow brick building, closely resembles in appearance and size a Canadian city junior high school. The similarity ends when you enter the revolving door and ask one of the girls at "reception" if you may see Dr. Hodgson.

Dr. A. L. Hodgson and several hundred other people — the number varies widely from day to day — look after the health needs of thousands of residents of this, one of the better areas of the northeast London borough of Hackney. Dr. Hodgson and two colleagues run an independent family practice in the municipally-owned building which also houses dentists, family planning, physiotherapy, child guidance and assorted other clinics.

The Grove health centre, on the other side of London in Hammersmith, is indistinguishable from any Canadian building housing three or four specialists in group practice. In fact this small cantilevered single-storey building in the shadow of huge modern apartment blocks is the "home" of four general practitioners, their nurses and secretarial staff.

Between them, these two centres illustrate much of British experience in the growing trend towards health centres. Half of about 450 such buildings have been built or approved during the last year.

The only common denominator of British health centres is that they are owned by municipalities whose public health offices have some access to them for their own use. At John Scott they occupy most of the building permanently, while at the much smaller Grove centre they use a room for clinics on certain days.

Reason Pinpointed

The National Health Service sub-committee on group practice pinpointed the reason for increasing interest in centres among GPs: "Were it not for the high cost of land and buildings, many general practitioners would at present prefer to work in premises which they own themselves."

Yet faced with high capital costs and effective rent-free provision in the health centres, many a younger general practitioner is deciding against owning. Out of necessity other advantages have been found.

They have become the fashion, commented Dr. E. Colin-Russ, former chairman of the board administering general practice in London. This has coincided with an upsurge in urban re-development and, he said, "a tendency towards empire-building by some boroughs."

But they were encouraged by the group-practice committee: "If centres are not provided quickly enough the enthusiasm for them shown by many GPs will wane and frustration will lead some doctors to seek other arrangements." Because they are so new, no hard and fast rules apply to them and doctors are learning from experience.

Dr. Hodgson said "categorically there is no doubt" that the doctor-patient relationship becomes depersonalized in large group practices of 10 or more doctors. As a group practice of three, he and his colleagues work hard to get to know their patients. Each sees his own doctor and, almost always, by appointment.

There were also three individual doctor practices in this large centre, including one doctor with a second office in London's Harley St. area.

Over at the four-doctor Grove centre, Dr. Stuart Carne said: "We are at the limit for easy relationships on an informal basis."

Health department statistics show the average number of doctors practising in the centres has fallen from 10 in the oldest to 5.6 in the more modern ones. And the committee on group practice recommended this as the maximum size.

Depersonalized

Dr. Carne said his experience showed the idea that patients wanted to see their own doctors was "a myth raised by the medical profession." His survey showed 60 per cent of patients didn't mind which of the four doctors they saw. They would much prefer to see any one of the doctors at a time convenient to the patient. The practice had accordingly relaxed "our original elaborate plans" with color codes to ensure the patient always saw his own doctor whenever possible.

In fact both Dr. Carne and Dr. Hodgson responded by sending out for the appointment cards for that day. All appointments were with patients on their own lists and colleagues were seeing one or two patients not their own.

Both doctors had well below the maximum 3,500 permitted on their lists. Dr. Hodgson had 2,000, Dr. Carne slightly more. Both said the restriction was for quality of attention. Both also placed a geographic restriction of about a mile on patients.

Dr. Hodgson made use of some of the auxiliary services but "we have our own secretary because we think that is necessary." Each doctor at John Scott had his own individual waiting room, and the patient left after consultation by a separate exit.

Dr. Carne had his own pictures on the wall, and not only removed some furniture he didn't want but telephoned to arrange for the municipality to remove it. He saw private patients at the centre.

What becomes apparent is the flexibility and freedom for doctors who take space in them. Few in fact offer a comprehensive range of care for medical, eye, dental and drug needs. Dr. Carne even thought there were advantages in the medical-only approach because patients might feel obliged to attend a dentist in the same building as his office even though they might prefer another elsewhere.

Although the centres are owned by the municipality, the doctor contracts for space with his local medical board, half the members representing the professions. The board in turn rents from the municipality, thus offering the GP security, "protecting" him from the municipality.

GP Reimbursement

Since 1966 under the National Health a GP in a health centre is reimbursed for all his rent and taxes and for 60 or 70 per cent of salaries paid to supporting staff. In a privately-owned group practice, he can claim the same rebates for staff salaries and a percentage of the rent but must pay for all building upkeep as well in some cases for the cost of building.

Hospital consultant Dr. E. B. Lewis said there is a danger in scattered communities of health centres moving facilities farther away from patients in their process of consolidation. Yet they could be turned to advantage if they provided facilities for many of the routine investigations now done only in hospitals and provided them at locations more convenient to the patient.

All six doctors interviewed supported the British practice of visiting patients in their homes. Some said visiting was "one of the great strengths of the British system," allowing the GP to become acquainted with the patient and his social background. One suggested visiting was becoming a dated concept but nevertheless found five or six calls a day worthwhile.

TOM WICKER

Can the U.S. Stop the Rot?

NEW YORK — President Nixon has taken American ground combat troops out of the war and therefore American casualties are down, but American war prisoners are nowhere near freedom. "Vietnamization" has never looked more dubious, the Thieu regime has never seemed a less attractive ally, and neither lethal bombing nor mining of its harbors has ended North Vietnam's ability to carry on and perhaps intensify the war.

Even Congress continues to pick at Nixon's Vietnam policy, despite his success in fending off end-the-war legislation. In approving the biggest defence bill ($74.6 billion) since the Second World War, for instance, the House nevertheless cut $450 million from the $2.8 billion Nixon had requested for increased military operations. These cuts included trimming from 252 to 180 the number of helicopters to be sent to South Vietnam — just one day after 70 of those they already have were destroyed or damaged at Bienhoa, in the worst aircraft loss of the war.

Pleiku Retaliation

Those with long memories will recall that it was the South Vietnamese army's inability to protect air bases that first brought American air power directly into the war; in February, 1965, infiltrators blew up a number of American aircraft at Pleiku, and President Johnson sent the bombers north in retaliation. More than seven years later, the South Vietnamese still can't protect their aircraft, which is one eloquent comment on the "success" of Vietnamization.

Another is the continuing display of North Vietnamese and Viet Cong military enterprise in South Vietnam — despite the incredible weight of American bombing in North and South, and despite the mining of Hanoi's ports. American officers now are claiming that the North Vietnamese threat to Hue has been ended, but in the last week Saigon lost an important base camp in the central highlands and suffered setbacks at Tienphuoc, 35 miles south of the important city of Danang.

Together with vigorous North Vietnamese and Viet Cong activity in the Mekong Delta, all this suggests that neither Vietnamization nor Nixon's air power and mines have tipped the balance of fighting in favor of Saigon; indeed, without American planes and pilots, the Communist spring offensive might well have been a knockout punch.

Politically, the new Viet Cong proposal — "for a provisional government of national concord that shall be dominated by neither side" — may be pronounced by American analysts to be the same old stuff clad in new rhetoric. On paper, however, it appears fair enough and is so stated that it may prove hard for Nixon to ignore.

GEORGE McGOVERN
. . . carry the message

This is particularly so since the proposal appears to demand something less than what Nixon calls "the overthrow of the Saigon government." It would specifically permit participation by members of that government, excluding only President Thieu himself — and the evidence is mounting that this exclusion is a splendid idea.

Having already wrested from the Senate the right to govern by decree in the fields of security, defence, economy and finance, having intimidated and virtually silenced the opposition press by Draconian publication rules, having — since the spring offensive began — thrown into prison literally thousands of Vietnamese on nothing more than suspicion, Thieu has now abolished popular democratic election of officials in his country's 10,775 hamlets.

These moves make it clear that as Americans have been withdrawn from Vietnam, while Nixon's commitment to the Thieu regime has been continued and perhaps solidified, Thieu himself has seized the opportunity to concentrate all power in his own hands. So much for all the talk by the Nixon administration and its predecessors about democracy and self-determination in South Vietnam.

Presumptuous Behavior

To its credit, the Nixon administration has protested against attacks by Thieu's controlled radio and television network (financed by American money) on George McGovern as a "mad dog" and "mentally ill." The question is whether the nation that finances South Vietnam, and guarantees its existence with the most destructive air assault in history, has the power left even to stop this presumptuous behavior.

Sad to say, none of this seems to be costing Nixon any votes at home. The American people do not seem to realize that their air power is carrying out one of the most terrible mass exterminations in history, not only in the North but in the South Vietnam that it is supposed to be defending and over which the squalid Thieu has been given such dictatorial sway.

That is the message George McGovern ought to be carrying day by day and state by state to the American people. That is the theme that brought him the Democratic presidential nomination, and if it is not the true issue of 1972, then there is no issue.

A Nature Ramble With Skipper

FREEMAN KING

For something new and a look at how nature replaces things that have been damaged go out to the top of Mt. Douglas and take a look at the recent fire burn on the east summit.

It is apparent that about five acres were burnt over and as one reads the area it was a "flash" fire; that is, there was a wind blowing at the time, for many of the trees are burnt only on the one side and most of them will come back and be green again. Some of the lesser shrubs were burnt out on the surface but as the fire did not burn deep they will send up new sucker stems and in a few years the scar will be covered.

Already many plants are showing again. The "sourgrass" is flourishing; many of the polypody ferns have put on new fronds and their bright green growth stands out against the black of the burn.

Scattered around you can see the new growth of the chickweed. Some fireweed has appeared. Some of the mosses took a beating, yet if you look closely you will see that new shoots are appearing. The scale lichens on the rocks are beginning to show that new life is commencing. These last two plants do not have to rely on moisture through the root system as they take the moisture directly through their "leaf" structure and drew from the air and the dew even before the last rains came.

The fire did not burn deeply, so the bulbs of the lily, camas and other deep-rooted plants will perhaps be more plentiful next year, for they will absorb the potash from the burnt material and perhaps make a stronger plant.

Go up to the lookout at the summit and see the valley below. Here the whole view of the greater Victoria area can be seen. There is bound to be a haze over the city. This is because of the smoke from our cars, industry and other factors. Yes, this is a form of smog, though we are lucky that we get the westerly winds from the Strait that clear it from time to time.

But if you look off into the distance you can see the wonderful green of the living trees in the hills of Sooke and the Malahat. We wonder how much longer we can keep this.

If you look across the sea there is the magnificent view of the Olympics and the snowy peak of Mt. Baker. In the distance northward the shadowy peaks of the Coast Range stand out.

Now look below you and see how the farms and meadowlands are fast disappearing. They have become dotted with houses. Blenkinsop Lake looks like a small silver streak.

Those of us who live in this beautiful area are fortunate and we must do all we can to preserve it for future generations.

VICTORIA TIMES, established 1884, is published every afternoon except Sunday by the Times Publishers, Limited, 2631 Douglas Street, Victoria, B.C. Second class mail registration No. 0625. All undelivered copies and notices of change of address to be sent to the above address. The Canadian Press is exclusively entitled to reprint the local news published herein.

U.S. Blockade Aimed to Starve Out N. Vietnam?

By ANTHONY LEWIS
New York Times

An Associated Press dispatch from Saigon Sept. 3 included this passage: "The Seventh Fleet disclosed that one of its vessels had intercepted and seized 2½ tons of rice that it said the Chinese had tried to float ashore from a freighter (off North Vietnam) in water-proof plastic and burlap sacks."

The sentence was well down in a roundup of military action in Vietnam that day. The U.S. Navy's seizure of rice being shipped to North Vietnam was evidently regarded as routine. But for some readers it raised significant questions.

When the United States began its blockade of North Vietnam last May, President Richard Nixon spoke of "tanks, artillery and other advanced offensive weapons supplied to Hanoi by the Soviet Union and other Communist nations." He said the "one way to stop the killing" was to "keep the weapons of war out of the hands of the international outlaws of North Vietnam."

The announced seizure of those bags of rice raises the question whether the U.S. blockade is in fact limited to military supplies.

The question was put to a Pentagon expert. In reply he first pointed out that this particular seizure of rice took place near Honla Island, off the southern panhandle of North Vietnam 75 miles above the demilitarized zone. He called it a "conduit area," where food "has to be for troops or for those working the supply system." But this point turned out to be of no significance.

After checking with higher authority, the Pentagon officer stated that the U.S. Navy was under orders to stop food and anything else discovered anywhere off North Vietnam. He said: "The policy is to interdict all supplies going into North Vietnam by sea."

In short, the United States is carrying out a total naval blockade of North Vietnam, not one limited to military supplies. What makes that highly important is the fact, not widely understood, that only a tiny proportion of North Vietnam's imports by sea is of a military character.

An analysis of North Vietnamese imports was made in the opening weeks of the Nixon Administration. It appears in National Security Study Memorandum No. 1, known as NSSM-1.

About 85 per cent of the aid from its Communist allies reached North Vietnam by sea, NSSM-1 said. And that was almost entirely food and other "economic" aid rather than military. "The military equipment provided by the Soviets and Chinese" came mainly by rail through China, it said.

During the first nine months of 1968, NSSM-1 estimated, the seaborne cargo broke down as follows: "Foodstuffs (chiefly rice and wheat) 38 per cent of total volume, general cargo 33, petroleum 20, fertilizer 8, timber 1." The memorandum added: "The importance of food imports can hardly be overstated, even with them, North Vietnam has been forced to strictly ration foodstuff."

There is no reason to think that the import proportions have changed drastically since the NSSM-1 analysis. The hawkish Economist of London estimated recently that in 1971 only about a quarter of North Vietnam's imports were "military-related, much of the rest being raw materials and food."

From all this two things are unarguably clear: (1) North Vietnam is dependent on imported food to a significant degree to feed its population. (2) The U.S. blockade, to the extent that its effective, must have one of its principal impacts on the food supply. And those who made the policy well understood that when they instituted the blockade.

There is of course the view, expressed by a number of military figures, that no distinction should be drawn between Vietnamese military and civilian activity or personnel: They are all helping the war effort, after all, and if they called that off they would have no trouble importing the food they need.

But the U.S. moral system does not allow such obliteration of the military-civilian distinction. Americans recognize that it is one thing to bar, say, missiles from Cuba and another to cut off food and everything else. One of the Nazis condemned to death at Nuremberg was the wartime governor of the Netherlands who caused a civilian famine by ordering the dikes destroyed.

Considerations of this kind are not likely to move Mr. Nixon, Henry Kissinger or the other men who believe that U.S. honor requires bombing, mining and shelling Indochina indefinitely to keep President Nguyen Van Thieu in office.

But the rest of the Americans might have a feeling in the pit of the stomach the next time Mr. Nixon tells the heart-rending story of little Tanya, the 12-year-old Russian girl who saw her family die one by one in the famine during the German seige of Leningrad.

INCOMPETENCE AND CORRUPTION

Bangladesh: Everything Is Going Wrong

By LEWIS M. SIMONS
The Washington Post

DACCA — Corruption at all levels of government, a critical shortage of food, coupled with soaring prices, increasing resentment of its Indian saviors and sheer official incompetence are keeping the new nation of Bangladesh on its knees.

Prime Minister Sheikh Mujib Rahman, who has proudly proclaimed, "I love my people and they love me," is bearing out the assessments which accompanied his return to this infant nation last January.

He is a convincing and impressive public figure who, despite the love affair, lacks the ability to administer his government.

As more and more of Bangladesh's 75 million people find they cannot afford to feed themselves and their families, and Mujibur promises of a truly golden Bengal fade, the more difficult becomes the government's essential task of forming order out of chaos.

Food is unquestionably the greatest concern of the people and the government. Uncontrolled smuggling, hoarding and black marketeering of precious rice and grain stocks are forcing the government into continuing dependence on international handouts.

These worldwide contributions now total well over $800 million. More than half has been provided by the United States, India and, to far lesser extent, the Soviet Union. A large share of the overall aid is food, principally rice and wheat.

Added to the output of Bangladesh farmers, there should be enough food in the country today to feed each person 15 ounces a day — a bare-minimum, to be sure, but enough for survival.

Yet there is a serious shortage and prices have doubled and tripled in the last three months. Government sources claim that while enough grain has been promised to meet the country's needs, much has not yet arrived.

"It's incredible," said one informed U.N. source, "but hundreds of thousands of tons of rice cannot be accounted for. They have just disappeared."

An undertermined amount of rice is making its way across the wide open border into India, particularly into West Bengal and its capital, Calcutta. While it sells for only about three-fourths of the price in India that it brings at home, the difference is quickly made up.

Bangladesh currency, the taka, is supposed to be traded one-to-one with the Indian rupee. In fact, it is worth far less. On the black market in Calcutta, 100 takas bring only about 40 rupees. But illicit rice traders buy other consumer products in India with money earned from their sales and sell these goods at enormous profit back in Bangladesh.

As the rice drains out the bottom of the distribution system — with the concurrence and often the active participation of ruling Awami League officials, numerous Bengali observers say — the food issue is further complicated.

One important complication is that while there is currently a worldwide rice shortage, there is no particular shortage of wheat. About three times more wheat than rice is pouring into Bangladesh. But Bengalis don't like wheat.

India Resented

Government officials responsible for planning food distribution maintain that when they are hungry enough, the Bengalis will eat wheat. But there is a period between dissatisfaction and desperation, and it is during this time that hungry people cause problems.

One of the problems the Moslems of Bangladesh are beginning to cause is a revival of the old resentment of Hindu India — the country whose support enabled them to gain independence from Pakistan, and which has given them over $235 million in aid, including 800,000 tons of food.

In fact, the resentment has always been here. During the bitter days of battle and the heady weeks following, old animosities were laid aside. But now, as life turns down, a growing number of Bengalis find an explanation for their troubles in India.

Charges range from alleged Indian interference in the Bangladesh army to dictating Dacca's foreign policy alignments, and from actively encouraging rice smuggling to foisting off shoddy consumer products on Bangladesh.

Canny Bengali opposition politicians like Maulana Abdul Hamid Khan Bhashani, who keeps a sharp watch on peasant concerns, have been quick to fan the coals of resentment. But most government officials are quick to dismiss the aged Bhashani as little more than a professional agitator whose impact has been and always will be marginal.

Nevertheless, one senior official felt Bhashani was "playing a dangerous game, dealing in racism and communal hate," and suggested that the results could be serious.

But relations with India are far from being a serious problem at this point. Of more immediate concern to the foreign ministry is the country's inability to gain admission to the United Nations, and Pakistan's failure to recognize its former eastern wing as an independent nation.

"These two issues are key to giving the government self-respect and getting some of the shakiness out of its knees," said one western diplomat. "Their lack of confidence is astounding."

But perhaps it is not as astounding when the quality of the present leadership is examined. Most of the senior figures in the government have spent their careers as opposition politicians, without much hope of ever being in power. Many, including Sheikh Mujib, spent years in jail for political agitation.

Similarly, bureaucrats now in power were for 25 years merely members of a provincial government, while the main decisions were being made in West Pakistan.

Mujib undoubtedly is suffering from the losses inflicted on Bengali intelligentsia and leadership by the Pakistani army during its bloody nine-month purge. Another pool of talent is effectively sealed off in Pakistan now in the estimated 400,000 Bengalis being held there.

Crony Coterie

But rather than surrounding himself with the best talent available in Bangladesh, the sheikh has held on to his coterie of long-time political cronies and members of his family.

During Mujib's current protracted absence from Dacca (he is in Geneva convalescing from a gall bladder operation), the government has stood still and failed to take any positive action.

In lieu of positive action, the government has sought to disperse blame and to contain criticism. All but a few of the Bengali and English language newspapers are under government control. Foreign correspondents, who were treated practically as national heroes during and immediately after the war, now have their dispatches "scrutinized" by the director of external security.

"The only man in this entire country who can make a decision is the sheikh," said one European observer who has been here for nearly two years. "But when he's here he gets bad advice and now that he's away the rest are paralyzed."

A large number of major decisions are going to have to be made in very short order.

About 75 per cent of all industry in the country was owned by West Pakistanis who have fled. This was quickly appropriated. An example is the Adamjee jute mill, the world's largest, located about 15 miles outside Dacca.

Now nationalized, the Adamjee mill has been strike-bound since Aug. 24. The 16,000 persons in the vast, walled-in mill grounds are under around-the-clock curfew following an outbreak of violence in which a number of workers were killed. At issue were resentment by Dacca area workers over the introduction of other workers from the Chittagong area.

"The manager at Adamjee knows the jute business," said a colleague. "But he's not getting the direction he needs and he's handicapped by the government bureaucracy."

The national planning commission has just submitted a set of suggestions to the government for consideration and eventual incorporation into the country's first five-year plan. According to informed sources, the most important suggestions regard the setting of a ceiling for land holdings and the means of redistributing the surplus above the ceiling.

There are not wide divergencies in land holdings in most of Bangladesh, although a relative handful of farmers own thousands of acres apiece in the southern islands and in the far north.

But there are millions — as many as 25 million — landless peasants, and these would be the obvious recipients of redistributed land.

Since such redistribution, however, would seriously affect the middle level and well-to-do peasants, who are the traditional backbone of the Awami League, most informed Bengalis in Dacca are not expecting significant agricultural reforms in the foreseeable future, and certainly not before national elections are held.

There have been periodic rumors that elections would be held next February. But it now appears unlikely that Mujib will call elections unless his situation suddenly becomes much firmer.

But, whenever elections are held, many observers are convinced Mujib will have to purge his government and find more promising replacements within the Awami League if he is going to maintain the absolute rule he now holds.

SHEIK MUJIBUR RAHMAN
. . . love without ability

Surprise! A Human Movie

RUSSELL BAKER

"My Uncle Antoine" is the most extraordinary movie. It is almost impossible to explain why. There are no boa constrictors being petted by any of the characters — that's undoubtedly part of the explanation.

As for rape — good old rape, what would movies be without you these days? — well, rape has been omitted, which is rather pleasant for a change. There isn't even any rape off camera, or any suggestion that rape may be imminent.

When we got home, we talked about that, and we all agreed that leaving out rape would not have been so unusual if, to compensate, someone had been savagely beaten, or an ingenious mass homicide had been thrown in, or even if just one of the characters had been cut in two by an airplane propeller or eaten slowly by a giant crab.

★ ★ ★

None of these things happened. An extraordinary movie. And yet that title! "My Uncle Antoine." It was probably keeping millions away from the box office, with its implicit threat of boring Disneyesque cutups with some arch old suburban uncle. How could we tell these unknowing millions not to be put off by the title?

"This is a movie you can take the whole darned family to," someone suggested as a sales-pitch line. But you can't really, not if you want to protect the whole darned family from the experience of humanity.

At first blush, it feels like a whole-darned-family movie because it sends you out of the theatre feeling good about being human, the way Disney is supposed to but doesn't. And yet, there is nudity, sexual betrayal, drunkenness, death, a touch of adolescent lust.

Corpses are closely photographed, and one figures prominently in the story. The ending is sad, but not unhappy. A boy has perhaps grown up and will not be a boy any longer, not be so delighted simply to be alive as he was when we first met him. And while this may be sad, as the passing of childhood is sad, it is not an unhappy ending unless you believe that growing up is a tragedy.

The singularly moving effect of this film may result from the context in which it appears. We have all become accustomed to an extremely glossy technology at the movies in service to depressing a life view in which a man is monstrous, grotesque or foolish.

The best of these movies are often so handsomely made that we are beguiled into sitting back and enjoying the slickness of the entertainment without quibbling about what's going on up there on the screen.

★ ★ ★

And what has been going on for a long time has been Grand Guignol. Gloriously produced, a pleasure to see if you are not squeamish, but for all that, Grand Guignol. It is obvious enough in films like Straw Dogs, A Clockwork Orange, The Godfather and Cabaret. In less obvious cases — Carnal Knowledge, Midnight Cowboy, Slaughterhouse Five — it may take some reflection to see that these movies are not at grips with the human situation, but with coarse and querulous caricatures of it, which win their arguments by omitting any inconvenient mitigating evidence of their characters' humanity.

Bernard Berenson has complained that our art has abandoned concern with the good to concentrate almost wholly on the wicked, corrupt and ugly.

The best characters in our movies, certainly, are not good but innocent; and being innocent, they are gulled, abused and destroyed by a world in which evil never loses. The viewpoint implicit in these films is that the best man can hope to be is dumb, like the Midnight Cowboy or Billy Pilgrim in Slaughterhouse Five.

In My Uncle Antoine, the viewpont on life is so alien to the cynicism which we tend to take for granted in movies that we are likely to be startled at first.

The setting is a mining town in French Canada. It is Christmas Eve, and this is a Christmas story. By our standards, the town is primitive, and the screen is cleared of all the technological clutter which has become such a big part of every movie setting. There are no cars, no television, no juke boxes. There seems to be only one telephone in town, and it rings only once in the entire movie.

★ ★ ★

The main setting is a general store. In this uncluttered world, our attention is free to focus on people, and what we see is sometimes ugly and sometimes not very proper, out never monstrous.

The excitement of holiday, the satisfaction of community, the peace of family, the inexplicable moment of joy, the warmth of long marriage — these are observed, matched against the lapses. In the balance, behavior which other films commonly make hideous becomes not really so terrible — and forgivable, certainly, and — well, just human, which is not such a monstrous thing after all.

Whatever the explanation, the effect is extraordinary. At a time when almost everything seems designed to make man feel insignificant, here is a film that is made on the human scale. It is like walking into one of Wren's small London churches just when you have come to believe that the entire world looks like the Pentagon.

New York Times

When everything becomes clear.

Suddenly you realize the meaning of belonging. You and someone special are together. . . today, tomorrow, forever.

If your plan includes a diamond ring, Birks can help you be very practical. Our volume enables us to sell diamonds at lower prices. Whatever your budget, you can choose your diamond in one of Birks' many qualities.

And we *promise* that your diamond will be the best value available.

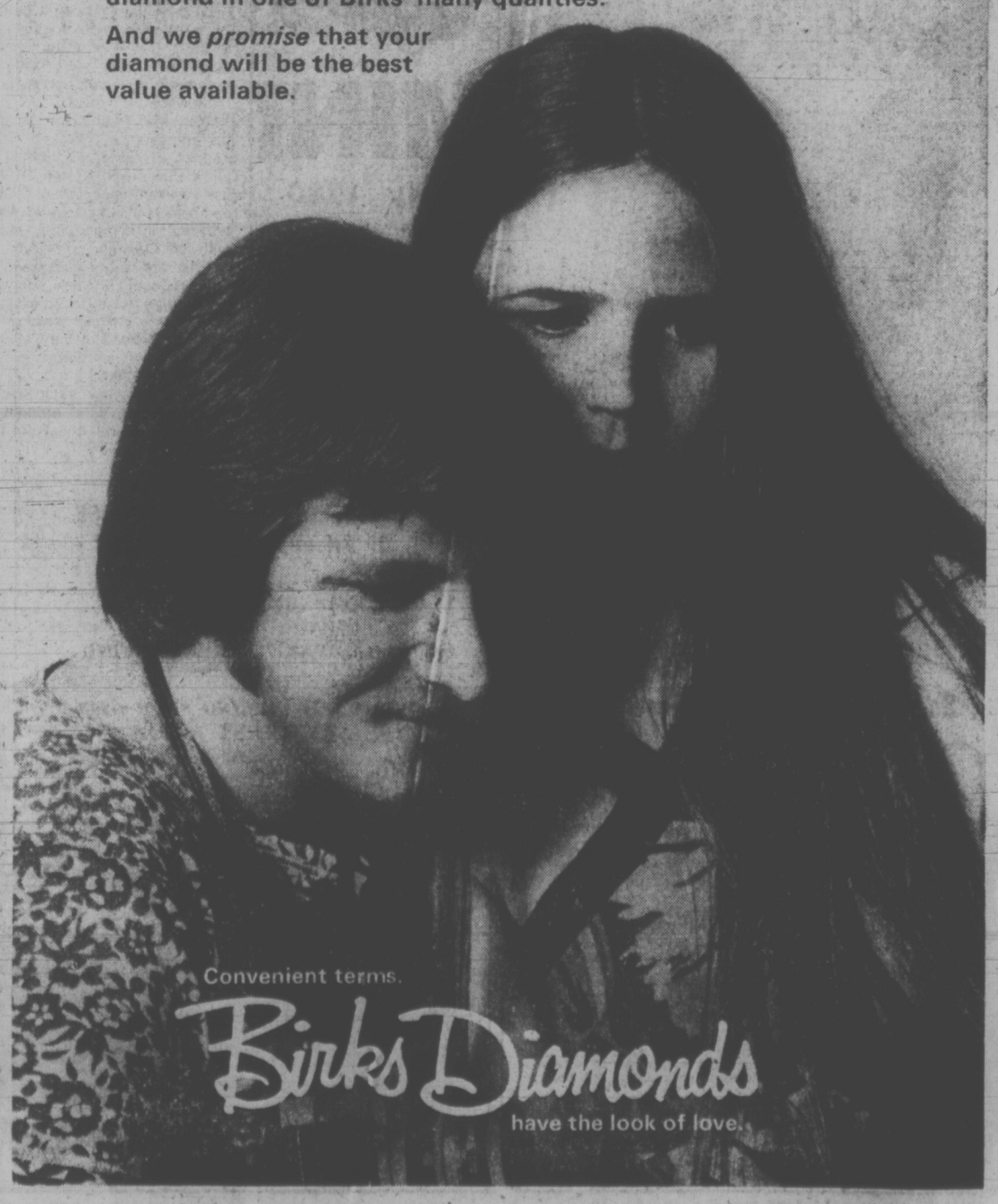

Convenient terms.

Birks Diamonds

have the look of love.

Nigeria Farmers Try Science

IBADAN, NIGERIA (NYT) — Sunday Adepoju looked out over a cornfield and called to several workers mucking off the rows: "Make certain the lines are straight! They must be straight!"

Adepoju, a 1971 graduate of the University of Ibadan, explained: "They must understand that if we are to farm scientifically, we must follow the rules carefully."

The field is one of scores of experimental plots at the new International Institure for Tropical Agriculture, which has been carved from the jungle here at Ibadan, 70 miles northeast of Lagos.

Like many Africans, Adepoju, an agricultural field assistant at the institute, is confident that scientific research applied to traditional farming methods will eventually bring about a "green revolution" here.

"We cannot afford laxities at any stage," he said, following closely the progress of the workmen as they stretched measuring cords and placed stakes in the hand-tilled field.

The institute, which is now moving staff members and their families on to the new $19 million campus, is West Africa's link in a chain of international research centres.

Three others are the International Rice Research Insititute at Los Banos, the Philippines; the Centre for the Improvement of Maize and Wheat at Chapingo, Mexico, and the International Centre for Tropical Agriculture at Cali, Colombia.

The centres will combine the work of scientists, technicians and farmers in an effort to increase the quality, quantity and variety of crops in the tropics.

The Ibadan Institute, Walter G. Rockwood, its director of communications, explained, is concentrating on research with cereals such as rice and corn, grain legumes, such root crops as potatoes, cassava and yams and protein-rich vegetables.

"We plan to package our information in a variety of ways —reports, scientific journals, magazines, newsletters — and make it available to governments, farm associations, universities and to farmers themselves," said Rockwood, an American from Vermont.

Forty scientists from 17 countries will work at the institute with 40 research assistants — mostly African — and some 600 Nigerian workers.

While much of the total effort is directed toward finding as quickly as possible an alternative to the traditional bush-fallow or "slash and burn" system of farming, problems that are not yet major in West Africa are also being tackled.

Dr. Abetini Ayanaba of Ghana, a soil microbiologist, is studying the long-term effects of pesticides on tropical soils.

"Of course this is not a major problem here at present, but it will be," said Ayanaba, who was trained at Cornell University. He lives with his American-born wife of three months, the former Muriel Hall of Lakeview, in a garden apartment at the institute.

Rockwood said that the institute hoped to hold international agricultural conferences as well as to provide full-time training for scientists, technicians and locally recruited agricultural extension workers who will pass on the latest technology to the African farmers.

The institure, whose 2,300 acres were donated by the Nigerian government four years ago, has an annual budget of $3 million. It is jointly funded by the Ford Foundation — which put up 80 per cent of the development capital — and the United States Agency for International Development, the Rockefeller Foundation, the Canadian International Development Agency, the British Overseas Development Administration and the Netherlands government.

'GREEN REVOLUTION' is ultimate objective of project at Ibadan, Nigeria (on map), where science is being brought into the farming process. (NYT photo and map.)

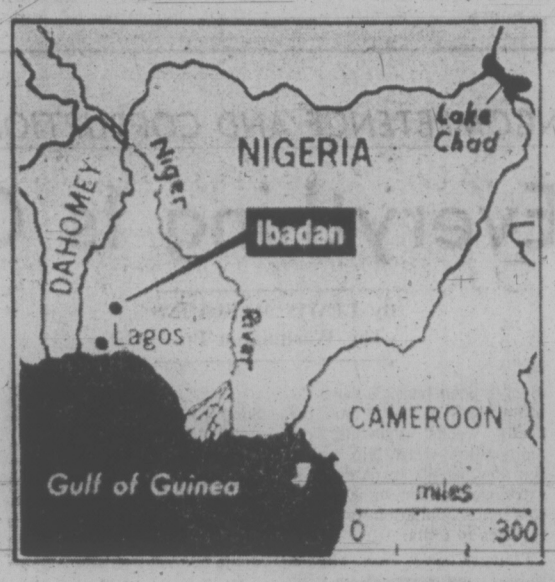

Theatre Acquitted

EDMONTON (CP) — Odeon Mid-Western Ltd. Thursday was acquitted in provincial judge's court on a charge of showing obscene entertainment, the movie "Without A Stitch."

PAN-ABODE BUILDINGS LTD.
Prefabricated Cedar Log
All Custom Cut
B.C.'s Most Attractive Homes
Contact Your Agent
Residence Catalogue 50¢
W. R. RUFFELL
650 AQUARIUS ROAD
R.R. 7, Victoria, 478-5804
Manufactured Only by
PAN-ABODE BUILDINGS LTD.
1885 Fraser Street, Vancouver

FORD HAS A BETTER IDEA
SUBURBAN HAVE
A BETTER DEAL
386-6131

"SUPERB"

Is mild, to say the least, describing Hycroft Harms at 1157 Fairfield Rd.

2 big bedroom units, with 1½ baths, your choice of finishing touches in carpeting and wallpapers. Large patios. Saunas, games room, "roof garden". Priced from $19,900.

True value in such an ideal location, 5 min. from town. Direct bus lines.

Hycroft spells home for you? Call:

BOB HAHN — 592-1924
GORDON ARGYLE — 382-5077

BLOCK BROS. REALTY LTD.
Off: 477-1841

Great! Girl's Ski Jackets

Simpsons-Sears Low Price

7.97 ea.

If you can wait 3 days this is just one of over 400 items that'll save you bundles!

SIMPSONS-SEARS days

Starts Wednesday

Simpsons-Sears Hillside (9-34)

Orchestra Begins 11th Year

The Peninsula Concert Orchestra begins its 11th season Wednesday at 7:30 p.m. in Claremont Senior Secondary School Auditorim.

Bernard Rain, director of the Oak Bay Junior and Senior Secondary Schools orchestra, starts his second year as conductor.

The group provides enjoyment and self improvement for amateur musicians who may not otherwise have a chance to play in a full orchestra. For the past five years it has been connected with School District 63 Continuing Education program. Membership has ranged from 25 to 48, the age span from high school students to pensioners.

FIRE
SMOKE DAMAGE SALE
HONDA
WORLD OF PLEASURE
PEARSON

Cyclist Casualties Soar

The percentage of accidents in Canada in which bicycle riders were either killed or injured soared by 62 per cent in 1971, says Ted Paxton, president of the B.C. Automobile Association.

The figures are based on a cross-Canada study, carried out by the Canadian Automobile Association, using data provided by 145 Canadian municipalities with a combined population of nearly 10 million.

Other major findings of the study were:

—More than 95 per cent of all bicycle deaths and injuries resulted from collisions with motor vehicles.

—Smaller cities, especially those in the 25,000 to 50,000 population category, have higher accident rates than larger cities.

—Most accidents happen on Fridays, the least on Sundays.

—More than 80 per cent of bicycle accidents happened in ideal weather conditions.

—More than 85 per cent of those killed or injured were riders between five and 19 years of age.

—More than 70 per cent of those killed or injured were male.

—The three most careless manoeuvres of bicycle riders are failing to yield the right of way when entering the roadway, failure to obey traffic signs and improper left turns.

—The highest number of bicycle fatalities and injuries occur from May to September.

—The most dangerous time for cyclists is 4 to 6 p.m.

—One third of Canadian cities do not prosecute cyclists violating traffic laws.

—Few communities have special facilities for cyclists.

—An estimated 100,000 bicycles, worth some $4 million, were stolen in Canada in 1971.

3313 Fulton Road

Open House Sunday
Sept. 17, 1-5 p.m.

— 3-bedroom family home
— quality shag carpeting
— prepaid mortgage and conveyance costs
— price: $25,300
— other homes also available

DIRECTIONS: take Sooke Road to a point ½ mile past Metchosin Road turn-off. Turn left onto Fulton Road.

for information or appointment please telephone 388-9597

ASKE
homes and construction ltd.

our sales are direct from builder there are no commissions to be paid

MULLINS MARINE
10-SPEEDS
OVER 500 IN STOCK
925 YATES STREET

Real wheels for peanuts!

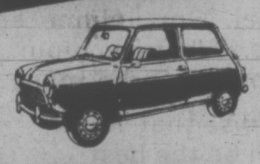

MINI
Only $1980

Easy to buy, easy to own, easy to drive. The Austin, Mini, happiest 10 feet of car in the world. See it now!

PLIMLEY
1010 YATES
382-9121

Control By U.S. Scored

EDMONTON (CP) — The research and policy committee of the Committee for an Independent Canada called Friday for an end to American domination of Canadian trade unions.

In a paper prepared for discussion at the CIC's first policy conference which began Friday, the committee said three of every five union members in Canada belong to "international" unions.

"Ultimate authority over his interests as a worker . . . and, on occasion, his interests as a citizen, is vested in a non-resident executive officer or board headquartered in Washington, New York, Detroit or Chicago.

"The use of the designation 'international' is more euphemistic than accurate. In every case, these unions' head offices are located in the United States; they are American, not international."

The committee said freedom for Canada's economy must include self-government for union members.

Public Service Canada — Fonction publique Canada

FINANCIAL ANALYST

Salary: $11,262 - $12,797

Canada Post Office
Western Region Office
Vancouver, B.C.

THIS COMPETITION IS OPEN TO BOTH MEN AND WOMEN

The Western Canada Headquarters of the Canada Post Office, located in Vancouver, B.C., offers a challenging opportunity to qualified residents of the four western provinces interested in participating in the current reorganization and decentralization of the national postal service. This is a new position which will deal with advanced systems of financial management of a multi-million dollar sales and service business now being carried on by the Post Office in Wetern Canada. Opportunities for advancement are excellent.

DUTIES: To participate in the financial analysis of a wide range of projects of moderate complexity related to the Financial Management of the Western Region, and to develop improved financial systems and financial planning and control techniques.

QUALIFICATIONS: University graduation in Commerce with an accounting major or eligibility for membership in a recognized professional accounting association together with related work experience would be preferred.

Forward "Application for Employment" (Form PSC 367-401) available at Post Offices, Canada Manpower Centres and offices of the Public Service Commission of Canada, before SEPTEMBER 30, 1972, to:
MANAGER, MANPOWER RESOURCING
WESTERN REGION OFFICE, CANADA POST OFFICE
P.O. BOX 10064, PACIFIC CENTRE
700 W. GEORGIA ST., VANCOUVER 1, B.C.
Open to residents of British Columbia, Alberta, Saskatchewan and Manitoba.

Please quote reference PO-RGW-1165

Reminder from City Hall

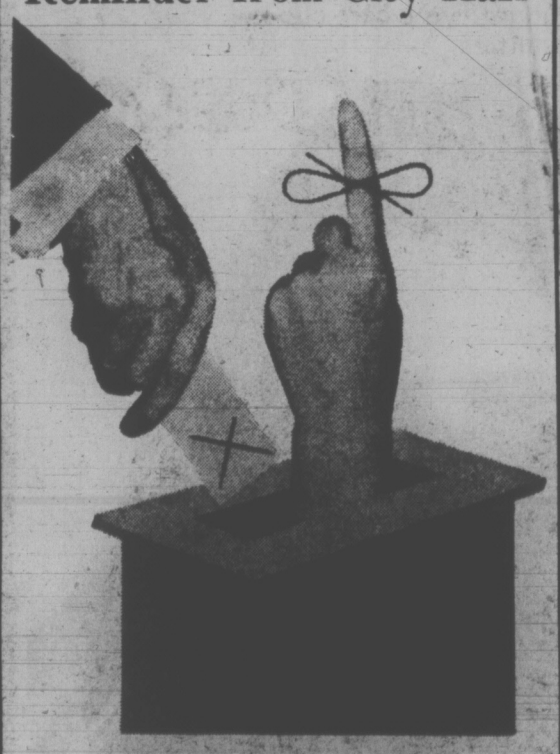

REGISTER NOW
So You Can Vote in December!

Just Turned 19?
Persons of 19 and over are eligible to register to vote.

Non-Property Owners residing in the City who qualify as "Resident-Electors" or "Tenant-Electors" MUST REGISTER before 5 p.m. Monday October 2nd, in order to be placed on the Voters' List for the Victoria City Municipal Elections in December. All electors must be Canadian or British Subjects of the full age of 19 years.

Are you a "Resident-Elector"?
Living in an Apartment Building, Rented Home, etc., and are and have been continuously for not less than 6 months immediately prior to the taking of the declaration of qualification, a resident within the city?

Are you a "Tenant-Elector"?
A businessman or woman named as voter in Municipal Elections by your Company, Corporation, Professional Office or other Licensee, which is and has been continuously for not less than 6 months prior to the taking of the declaration of qualification a tenant in occupation of real property within the city?

REGISTER BEFORE 5 P.M. MONDAY, OCT. 2, 1972.
CITY CLERK'S OFFICE—CITY HALL on Centennial Square

Inserted by the City of Victoria.

CONSIDERING THE PURCHASE OF AN APARTMENT HOME?

- COMPARE THE LOCATION
- COMPARE THE BUILDING
- COMPARE THE SUITES
- COMPARE THE FINANCING

Compare the
RUDYARD KIPLING SELF OWN APARTMENT HOMES
and see for yourself why we say they are the Best values in Town.

OPEN FRIDAY 2-5 P.M.
SATURDAY 1-5 P.M.

ENQUIRIES 598-3622

1420 Beach Drive
Oak Bay

Visit our display suite by Standard Furniture

A concept of R. K. INVESTMENT LTD.

CREDIT UNION APPOINTMENTS

Rodger M. Lutz

has been appointed GENERAL MANAGER of the West Coast Savings Credit Union and will be responsible for its entire operations. Mr. Lutz joined West Coast Savings in July of 1969. He was the assistant manager for the Lake View Credit Union in Dawson Creek for the previous 3 years. Mr. Lutz is an active Rotarian and supports many other community organizations.

T. E. (Terry) Audette

was appointed MANAGER for the West Coast Savings Credit Union operations in the Colwood, Glen Lake, Metchosin and View Royal areas. Mr. Audette has had seven years of financial, personnel and management experience which he received both in Canada and the United States. Vancouver was his residence prior to joining West Coast Savings in June 1971.

S. Arnold Harasymchuk

was recently appointed MANAGER for the West Coast Savings Credit Union operations in the Sooke, Port Renfrew and Jordan River areas. Mr. Harasymchuk has had six years of banking experience with one of the largest charter banks in its branches at Oak Bay, Langford and Sooke. He was assistant manager of the West Coast Savings Office in Victoria prior to his recent appointment.

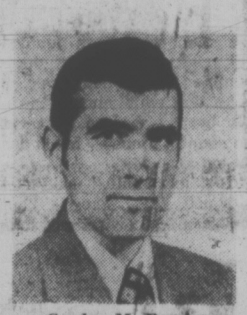

Gordon M. Proctor

has now been appointed MANAGER of the West Coast Savings Credit Union operations for the City of Victoria. Mr. Proctor is well known in the Greater Victoria area and has spent the past eight years in administration and financial positions. Most recently he has been the local Manager of a National consumer Credit Company and has also had considerable experience in the investment field.

25 YEARS SERVING OUR COMMUNITY

VICTORIA'S LARGEST CREDIT UNION
$5,000,000

The Board of Directors of West Coast Savings Credit Union are pleased to announce that as of August 8th, 1972 our assets have exceeded the five million dollar mark. Our growth has been attributed to the fact that we continue to provide the best savings service with the highest possible return, and, the best credit service at the lowest possible cost consistent with sound operating principles. We are pleased to make this announcement being part of the 214 Credit Unions operating in B.C.

TOGETHER THE 214 B.C. CREDIT UNIONS HAVE ASSETS IN EXCESS OF $472,000,000 TO HELP YOU WITH YOUR FINANCIAL NEEDS.

WEST COAST SAVINGS CREDIT UNION

VICTORIA
James Bay Village
239 Menzies St.
386-6355

COLWOOD
Colwood Shopping Plaza
1913 Sooke Road
478-7713

SOOKE
6689 Sooke Road
642-5233

Elevator Aid

Emergency repair services are available for elevators by calling strike headquarters in Vancouver.

Twenty-three Victoria members of the International Union of Elevator Constructors, Local 82, are on strike along with others in British Columbia. The dispute is Canada-wide and also involves the same union in the United States.

A union spokesman said Friday the strike headquarters telephone number in Vancouver is 879-0277.

Main issue in the strike is prefabrication, which the union fears would lead to half the workers being laid off.

MULLINS MARINE
10-SPEEDS
LOW DOWN PAYMENT
825 YATES STREET

ONE-HORSE POWER applied to a trailer truck appears to be a case for the SPCA. However the pony is only hitched to the bumper while awaiting his part in a performance of the DeWayne Bros. Circus in Lynwood, Wash. The circus is one of the last "tent" circuses in the west.

Bombs Hit Aussies

SYDNEY, Australia (Reuter) — Two bombs exploded in busy streets here today, injuring 15 persons and showering shoppers with glass and debris.

Police said they were searching for a woman about 30 who was reported to have been seen near the scene of one of the blasts.

The first bomb exploded without warning outside the Adriatic trade and travel centre, which has connections with Yugoslavia.

All the injuries were caused by the first blast.

Police had time to clear shoppers before the second bomb exploded near a theatre showing Jesus Christ Superstar.

CAPRI
By
FORD
At
SUBURBAN

3604 Quadra
OPEN HOUSE
SUN., SEPT. 17
2-5 P.M.
price: $22,900
telephone 598-3131
ASKE homes and construction ltd.

TAX SAVINGS
INCOME-AVERAGING ANNUITIES
Insurance Is Our Business, Not a Sideline
HARBORD INSURANCE
VICTORIA 1220 Broad St., 386-8441
VANCOUVER 789 W. Pender St., 687-8887

Supermarket Pricing Policies Blamed for High Cost of Meat

TORONTO (CP) — Both producer and consumer are victimized by the pricing policies of super markets, Charlie Gracey, Toronto manager of the Canadian Cattlemen's Association, said Friday.

He said the price of beef should have been going down for at least a month, on the basis of declines in the price paid to the farmer.

"Instead, it has been going up steadily since the middle of June," he said in an interview.

Three years ago, his association launched a monitoring system, "primarily to understand what is happening to our product."

Weekly reports on beef pricing at major supermarket chains in the Toronto area show that T-bone and porterhouse steaks which sold for $1.16 in the last week of May cost $1.54 in the same chains last week.

But at the end of May the supermarkets were paying $66 a hundredweight for a side of beef they could buy last week for $62.

Instead of passing the saving along to the consumer, the chains have increased retail prices about four per cent according to the association's figures.

In a letter to food chains, Mr. Gracey called for a review of their pricing practices.

"We are forced to the conclusion that your pricing policy people are prepared to victimize both consumers and producers by seizing higher margins during a period of declining farm gate prices," the letter said.

Spokesmen for the retail grocery chains did not question Mr. Gracey's figures but said they were taken out of context.

F. C. Kennedy, president of A and P, said there was no evidence to support the claim that producers are hurt by current retail prices. "Our beef business has never been better," he said.

Keith Padden, vice-president, merchandising, for Loblaw Groceterias Ltd., said that last May supermarket margins on beef "were so modest they were written in red ink."

A Dominion Stores spokesman said that at current prices "we probably lose money on meats."

And a spokesman for Miracle Food Mart said: "As far as we're concerned, Mr. Gracey's statement is unfounded.

Western Canadian farmers this week were getting 32 cents a pound for choice slaughter steers on the Calgary livestock market.

At the same time, housewives in Toronto were paying about $1.10 a pound for beef from similar cattle.

But a publication by the Canadian Cattlemen's Association says a typical 1,000-pound steer will yield a saleable carcass weighing about 570 pounds.

Thus, a packing house which purchased a 1,000-pound steer for $320 would realize about $350 from sale of the carcass at the prevailing wholesale price of about $62 a hundredweight.

Congratulations
to
DOBROCKY
SEATECH LTD.
OCEANOGRAPHIC SERVICES
at
Marine Centre
Corner Kingston and Montreal
Collection, interpretation and reporting of Oceanographic data concerned with marine monitoring and environmental control
DOBROCKY SEATECH LTD.
130 KINGSTON ST.
383-5323

NEW 72-SUITE APT.
Renting fast. Washer and dryer on each floor plus basement. Big suites. Twin hydraulic elevators. Good financing. 85% occupancy. 1st 6 months guaranteed.
Ask about trading, guaranteed sales, etc.
JAMIE MacGREGOR
Res: 477-4270 Off: 477-1841
BLOCK BROS. REALTY LTD.

FIRE
SMOKE DAMAGE SALE
BOATS
WORLD OF PLEASURE
PEARSON

Public Service Canada / Fonction publique Canada

MEDICAL OFFICERS

SALARIES TO $27,465 (under negotiation)

Dept. of National Health and Welfare

Prince Rupert and Vancouver, B.C.

THIS COMPETITION IS OPEN TO BOTH MEN AND WOMEN

DUTIES — FIELD MEDICAL OFFICER—Prince Rupert, B.C. (2 positions).
Provides medical diagnostic and treatment service at non-specialist level to the Indian population of isolated settlements in North West zone of B.C. Conducts routine health examinations of school children, provides medical health officer consultation service to Departmental field nurses and community health workers. Performs related duties under Zone Director.
Please quote reference 72-V-NHW-139.

DUTIES — ASSISTANT REGIONAL AVIATION MEDICAL OFFICER — Vancouver, B.C. (1 position).
Assists in operation of a medical assessment system to ensure aircrew and ground personnel meet physical and mental standard. Provides guidance to Civil Aviation Medical Examiners throughout B.C. Assists in air crash and incident investigations plus other related duties.
Please quote reference 72-V-NHW-140.

QUALIFICATIONS — Graduation from an approved medical school and fully registered, qualified and licensed to practice medicine in a province of Canada; several years acceptable experience in medical practice, ability to make decisions requiring sound medical judgement and satisfactory physical condition.
Candidates for the aviation medical officer position must have an interest in aviation or pilot experience, or be willing to take pilot training and should be willing to travel throughout B.C.

Forward "Application for Employment" (Form PSC 367-401) available at Post Offices, Canada Manpower Centres and offices of the Public Service Commission of Canada, before OCTOBER 2, 1972, to:
PUBLIC SERVICE COMMISSION OF CANADA
No. 203 - 535 THURLOW STREET
VANCOUVER 5, B.C.

Tips on MOVING
You get the best service from the mover who is part of the van line that has helped move more families than any other van line in the world.
Just tell us when and where you want to go.
USE YOUR CHARGEX FOR LOCAL MOVING
CHARGEX
"Remember we move families . . . not just furniture"
DOWELL'S
MOVING & STORAGE
384-7191
AGENT / ALLIED VAN LINES

DORMANS
STORE FOR MEN
Formal Wear Rentals
All Accessories — Dark Suits Too!
1328 DOUGLAS STREET
384-5311 384-8931

INTERIM LISTING

FRIDAY

	Bid	Ask			
Abaca M	50	58	Gold Rvr	43	46
Abella Rs	14	15	Grndra	30	32
Able Ex	9	10	Gr Prix	56	60
Acapio	22	30	Gulf Ttn	15	35
Alakon	9	12	Hert In	17	
Alberni	140		Hiberna	16½	25
Alvila	8	10	Highld Q	40	55
Amalgm		5	Hobo Crk	23	24
Ambas	8	8½	Honda	45	50
Amber R	27	29	Hub Mng	20	24
Ang Wst	8	12	Hunt Bas	7½	10
Arcada	34	35	Juniper	30	36
Arin Pac		80	Kaza	23	28
Aselo In	24	25	Keiglen	8	10
Athena	14	15	Kismet	73	76
Babine I	15	18	Komo Ex	9	13
Balfour	58	60	Kendal	45	49
Bart M	75		Lewes R	9	10
Belcara	33	34	Listeng	26	30
Bev Cal	90	93	Low Val	5	6
Bon Val	5	10	Lucky St	12	17
Brwstr	13	14	Marlex	15	18
Brown O	28	29	Maxwl		70
Buckey	21		McLeod	35	40
Cairn M	27	28	Meteor	9	16
Can Bas	19	21	Mid Nth	17	21
Cardwl		17	Milestn	12	15
Carolin	90		Mollie M	6	7
Centex	10½	13	Montan	20	21
Citex	22	23	Moroco	6	8
Coast In	39	42	Mt Hylnd	18	20
Colby	51	55	Mt Sick	27	30
Comnd	25	30	Mtn Stat	2¼	235
Coniur	10	13	Nation L	3	15
C Altair	90	94	N Gld St		25
Cns Clev	13	17	Nisson	105	120
Cop Mac	11	13½	Nthstar	80	82
Coppr L	136	140	Panthr	46	50
Corval	35	42	Payette	12	15
Dalton R	21	24	Pr Stew	25	26
Darsi	13½	15	Princss	75	
David	34	35	Prism R	28	30
Donna	13	14	Qc Exp	40	45
Drchstr	5	6	Radiat	10	10½
Dorita	8	12	Rackla	17½	22½
Dynam	8	10	Reako	40	43
Eagle B	45	50	Rchwd	265	2¾
Echo In	15	25	Rimrk	23	25
Emper	6½	10	Rvrwd	160	170
Falcon E	17½	18	Robert	35	44
Fawn By	5	6	Rokon		15
Fortun I	30	40	San Jac	24	25
Gary M	10½	14	Shasta	20	21
Geoqst	135	140	Slimnc	36	38
Geo Str	111	119	Skalst	55	59
Giant Mt	13	14	Skat Rs	87	98
Glenlyn	10	11	Solomn	18	21
SPA Mn	11	12	Thndr Vl	2	
Specltr	65	68	Tourgn	58	60
Stellak	8	8½	Univex	48	50
Sunrise	7	9½	Vanalta	22	28
Swim Lk	10	19	Victor	10½	11
Tanzill	10	12	Wavcm	12	19
Teknol	15	20	W Stand	10	14
Texal Dv	38	42	Whipsw	15	16

IF YOU'RE GOING TO
LEASE
LEASE
THE
CORNELL
WAY
FROM
CHEVY VEGA TO CADILLAC AND CHEVY TRUCKS
See
TONY McMANUS
CORNELL
3050 DOUGLAS 385-5777

PLIMLEY
ESTABLISHED 1893
Special
(Sept. 18 to 23)
10 POINT — 10 POINT
1. Clean and Adjust Ignition Points
2. Clean and Adjust Spark Plugs
3. Test Compression and Report
4. Adjust Carb Idle and Linkage
5. Clean and Test Battery
6. Check All Hoses and Belts
7. Check Voltage Regulator Adjust
8. Adjust Clutch and Brake Pedal
9. Inspect Brake Lining
10. Inspect Exhaust System
ONLY 15.00
MUFFLERS
1955 - 1961 Austin A50, A55 and Morris Oxford.
INSTALLED, SPECIAL 11.99
(Clamps, Tail Pipes extra if required)
12-VOLT BATTERIES
Fits most small cars
INSTALLED, SPECIAL 19.95
"YOUR SPORTS CAR HEADQUARTERS"
AT PLIMLEY On Yates 382-9121

MW
MOORE WHITTINGTON LUMBER LTD.
Victoria's Only
COMPLETE SASH AND DOOR and MILL WORK FACTORY
- WOODEN SASH and WINDOWS
- WOODEN DOOR and WINDOW FRAMES
- WOODEN POCKET DOOR FRAMES
- WOODEN DOORS
- WOODEN DOOR PRE-HUNG
- BUILT-UP WOODEN STAIRS
- STAIR STRINGERS
- ZINC and LEAD LITES
- CABINETS and FIXTURES
- CUSTOM PLANING, SANDING
- ARCHITECTURAL WOODWORK
- PLASTIC LAMINATE TO DETAIL

Serving Victoria and the Island with Quality Products for Over 75 Years
Off Bay St. — Just West of Government St.
2614 BRIDGE ST.
Monday-Friday 7:30 a.m.-5 p.m.
Saturday 8 a.m. to 1 p.m.
386-1331

Woodward's Transonic
This is
AL-WAYS DO-ING ITS' BE-ST FOR YOU.

Stereo Components
Your enjoyment only starts when you invest in this Transonic . . . the quality sound goes on for years! With features that have so much going for you:
- 60-watt amplifier
- AM/FM/FM Stereo Tuner
- AFC Switch
- 4-Speed, 4-Pole Automatic Changer
- Magnetic Cartridge Diamond Needle
- Air Suspension Speakers
- 8" Woofer, 2" Tweeter in wood enclosures
- Tuning Meter
- Headphone Jack
- Input and Output Jacks, remote speaker hook-up

One year Guarantee of parts and labor. Price 329.00
Woodward's Appliances, Second Floor

Woodward's Mayfair Phone 386-3322, Cobble Hill, Duncan, Ganges, Gulf Islands, Jordan River, Port Renfrew, Zenith 6544 (Toll Free). Store Hours: 9:30 a.m. to 6 p.m. Evening Shopping Thursdays and Fridays 'til 9:00 p.m.

WEEK'S RANGE AT VANCOUVER

VANCOUVER WEEKLY STOCK QUOTES
Distributed by The Canadian Press
Week ending Friday, September 15, 1972

Quotations in cents unless marked $. Odd lot sales marked z. Net change is from last week's close of same lot type.

Stock	Sales	High	Low	Close	Ch'ge	1972 High	1972 Low
MINES							
Achron	75600	45	35	40	— 2	151	17
Adanac	800	65	65	65		90	40
Adonis	316640	194	160	168	+ 2	207	78
Afton	12250	1000	940	1000	+ 20	1550	145
Ajax Re Ltd	4000	9	8	8	+ 1	18	7
Aldona	55	40	40	40		40	40
Alice Lk	1000	20	20	20	— 3	43	17½
Alwin	22000	47	40	40	— 6	100	40
Anchor	32000	24	19	24		47	19
Andex Mns	57000	19½	10	19½		27½	10
Anglo Bo	5500	69	60	65		100	60
Ardo	32500	29	22	27	— 1	49½	15
Arlngtn	8600	16	14	16	+ 1	28	14
Atlas	13850	48	43	44	— 1	43	32
Attila Res	219750	280	200	201		280	200
Avino	4500	30	26	30	+3½	79	22
Azure	3040	24	20	20	— 3	40	20
Barrier Rf	142700	98	78	85	+ 1	470	65
Bath N	275760	115	72	74	Unch	165	60
Bmont	4200	14	11	14		33	9
Bll Mly	500	23	23	23		60	14
Benson	27200	25	20	21		57	11½
Beth Cop	100	$19¼	19¼	19¼		23	18½
B Giant	1000	30½	30½	30½		43	28
B Gulch	6500	42	36	36	— 6	55	22
Blue Star	3000	6½	6½	6½		9½	5
Boswell	7000	10	8	9		26	8
Bndry	25000	9½	7½	8	— 2	27	7½
Bow Rvr	17500	36	32	34	— 4	160	25
Bmeda	5645	120	110	120		160	90
Brenda	500	500	500	500	Unch	575	425
Bmac	11000	33	32	32		80	32
Bullion Mtn	150800	78	52	71	+19	270	51
Buval	18600	32	31	31		41	24
Calico	9500	15	13	13	— 2	55	10
Calta	21450	62	57	59	— 1	131	45
Cbrdg	24000	31	23	30	+ 6	68	19
Canol	5400	30	24	27		40	24
Car Bell	6000	28	24	28		34	20
C Moly	2000	19½	19½	19½	—2½	32	19
C Cons	3000	7	6	7		15	5½
Casino	2600	36	34	34		75	31
Celtic Min	166000	82	65	67	—14	150	28
Charla	28800	35	30	34	+ 2	65	28
Chatwy	9000	14½	13	13		32	12½
Chrchll	16000	70	60	60	—10	110	45
C Cop	1617	150	120	150		350	120
Cman B	875	375	375	375		815	375
Col pra	500	40	40	40		89	40
Col Rvr	2500	16	16	16	— 2	35	15
Comet Ind	34200	170	145	160	+20	900	110
Conoco	4300	34	30	30	— 1	34	25
Cons Cnt Sl	15643	33	28	28		74	28
Cons Bult	13375	25	24	25	— 3	33	20
C Stndrd	52666	16	15	15	Unch	52	5
C Cinch	4500	10	7	7	— 3	20	7
C Mckny	15900	13	12	12	+ 3	18	8
C Potash	4000	3½	3½	3½	— ½	10	2
Cop Ex	26900	92	70	70	—20	210	70
Cop Gnt	26500	9½	7½	9½	+ 2	28	6
C Ridge	8500	33	30	30	— 4	47	20
Cord Intl	1300	100	90	90		190	90
Cor Alld	20000	25	21	25	+ 4	85	21
Coronet	2530	32	25	32	+ 1	49	25
Cream	1500	29	20	29	+ 1	68	20
Croydn	3300	7½	7½	7½		20	7½
Cumont	1000	37	36	36		50	30
Dankoe	1600	60	53	53	— 1	100	50
Darkhawk	94010	115	88	97	+ 6	335	68
Davnport	131350	62	54	54	— 3	270	40
Dav Kys	14300	73	65	68	— 2	150	65
Demsy	21700	60	56	56	— 4	105	30
Dol Var	7120	38	34	38		60	30
Dundee	6543	22	20	20½	—1½	27	17
Dus Mac	31000	24	20	20	— 2	30	10
Enex	1100	40	36	37		64	21
Equat	41725	25	21	23	— 2	164	18½
Exeter Mns	78000	24	20½	22	— 2	84	16
Falcke	132500	10	7	7½	—1½	37	6
Farwst	2500	6	6	6		10	4
F Nat U	700	14	14	14	+ 2	29	12
Figstne	17100	21	19	20	+ 2	35	16
F Chan	39938	17	14	14	—1½	63	11½
Frbar	2450	8½	6½	7		38	6½
Frntier	16000	18	12	16	— 3	48	12
Gen Res	34000	12	10	11		15	4
Giant Ex	1500	32	31	31	— 1	49	28
Gnt Mas	1100	530	515	525		610	450
Giant Vent	2700	26½	24	26	Unch	45	24
Gbrtar	3900	1100	1050	1100	Unch	1225	490
Glen Cop	23000	21	17	19½	+1½	37	14
G Gate	9800	34	30	30	— 3	202	24½
Grnduc	300	375	375	375		525	325
Granit Mtn	538050	53	37	48	— 6	80	15½
G N Pete	28900	67	60	61	— 2	110	55
Green Isle	14000	35	32	32	+ 2	55	30
Gunn	063250	110	77	102	+17	110	21
Hart Rvr	13980	12	11	11	— 1	30	11
Henrieta	59800	24	20	20	— 1	74	15
Hlnd Lode	76000	21½	10	20	Unch	90	10
Hlhawk	10500	16	14	16	— 2	37	11
H Chief	4750	10	9	9½	—1½	19	8
H Merc	3000	24	23	23		78	18
Hlnd Val	13500	15½	12	15½	+1½	35	11
Hmont	3334	175	170	170	— 5	330	170
H B Mtn	7000	7	6	6		15	5
Ice Station	4500	19	18	19	+ 1	25	17
Imp Met	5500	15½	14	15½		30	8
Inland Cop	20000	30	27	27	— 4	84	20
Iskut	17500	12	12	12	+ 1	31	11
Jackpot	67000	37	31	32	— 5	40	21½
Jason Ex	8500	12	11	11	— 2	29	11
Jaye Ex	3000	4	4	4	Unch	8½	4
Jericho	34300	11	10	11	+ 1	21	9
Jordesco	42100	150	124	135	— 6	150	81
Joy Mining	27700	80	75	75	— 1	130	50
Kalco	52500	35	27	33	+ 6	37	14
Kamad	45700	65	53	64	+ 8	85	26
Kelver	11000	16	15	15	+ 1	40	8
L Bvrhs	12000	13½	13	13	— ½	23	12
Largo	13000	19	15	18		36	15
Laronge	20000	45	35	41	+ 6	114	20
Laura	2000	16	15	16		29	14
Leemac	51300	50	46	48	Unch	500	38
Lexnton	53400	35	27	29	— 3	65	22
Lon Prd	7000	7	7	7	Unch	20	7
Lone Creek	11000	67	49	67		80	35
Lorl Explor	23050	40	34	40	+ 7	62	20
Lornex	18790	925	875	900		1087	770
Makaoo	75600	52	40	45	— 4	65	34
Mrshal	54000	7½	6½	7½	+ ½	23	6
Mvrck	7000	29	25	25		44	20
Mrcury	8000	10	10	10		15	8
Mid West	15500	6	5	6	+ ½	10	3
Mrl Mtn	5000	18	17	18		37	15
Minex	17500	13	12	12	Unch	50	10½
Molmn	8500	8	7	8	+ 1	20	7
Mt Wash	2200	10½	10½	10½		12	5
Nadina	2300	70	65	65		130	60
Nat Nkl	5184	17	13	13	— 4	31	12
Native	1000	7	7	7		10	4½
N Cinch	2400	14	12	12		33	12
N Cronin	3000	5	4	4		10	4
NNrthcl	17100	15	13	15	+1½	59	10½
N Privtr	13164	12	10½	10½	Unch	25	10
N Taku	326375	26	19½	24	+ 1	62	16
N Terr	2500	9½	9½	9½	— ½	20	8
Newvan	25600	30	22	22	— 5	105	17
Nkl Hill	22500	9	9	9	Unch	29	9
Nitracell	1000	19	18½	18½		43	18½
Norcan	41500	7½	5	5		18	5
Norgld	3000	4	3¾	4		10	2½
Northair	173400	48	36½	40	— 7	125	21
Nlode	9000	20	18	20		30	13
North Isl	80850	27	25	26	— 1	29	21
N Pac	99600	60	47	47	— 6	192	33
N Homstak	7800	14	13	13½		47	11
NW Vent	1320	61	60	61		97	55
Oro	9500	21	20	21		67	20
Pac Sil	2650	4	2	4	— ½	12	2
Parmnt	32000	13	11	11	— 2	30	11
Pthfndr	24000	110	101	110	Unch	150	87
Peel	2000	11	11	11	Unch	25	10
Pend Ore	3775	450	345	450		450	74
Pne Lke	4800	12	12	12	Unch	45	12
Pinncle	26600	26	20	26	+ 2	75	10
Plateau Mtl	8000	16	15	15		55	14
Polaris	3500	5½	5½	5½	Unch	10	5
Primer	2000	12	11½	11½	— ½	22	8
Pyrmid	87100	32½	30	32	Unch	55	30
Qtsino	3500	10	10	10		12	7
Ramid	15500	29½	28	29	+ 1	37	20
Rayore	8500	26½	23	25	+ 1	32	19
Riviera Ind	127000	40	31	33	Unch	48	20
Rocket	51000	18	15	15	— 3	43	10
Rckind	55421	11½	7	8½	+ 2	35	6
Ring Hill	11600	47	40	40		169	40
Rose Ps	7000	16	15	16		34	15
R Agsiz	2000	50	50	50		62	28
Sabina	49100	265	186	265	+75	480	175
Sheba	7000	25	20	25		79	15
Shld Dev	1600	102	100	101	— 4	155	70
Slk Prem	225	6	6	6		18	6
Sirlan	7500	5	4	4		11½	4
Sir City	10000	19	17	17	— 2	36½	12
S Chief	2500	28	26	26		48	24
S Spring	26600	84	70	74	— 8	100	60
S Stndrd	16700	120	110	110	— 5	145	110
Slr Star	1000	10½	10½	10½		24	8
Slocan	38053	233	195	230	+22	233	75
Sonic Ray	15000	43	35	40	— 2	118	31
S Seas	15700	25	20	20	— 1	48	20
Spartan	16500	20	17	18	Unch	38	13
Spectro	63000	35	31	33	— 2	50	29
Stall Lak	2300	80	75	75		130	70
Stanx	15500	20	14½	14½	—2½	40	13
Teseko	4500	18	17	17	Unch	28	14
Trwest	16450	30	27	27	— 2	54	25
Trans Col	12000	20	16	16	— 5	83	10½
Trojan	21000	26	23	26	Unch	41	20
Turismo	12300	18	16	18	Unch	45	16
Tyee	5000	26	24	25	+ 1	42	20½
U Copper	2500	11	11	11		15	6½
Val Co	2960	920	900	900	— 25	1100	775
Vnanda	12000	5½	5	5½		9	4
Vestor Ex	1000	51	51	51		80	30
W Adera	6500	95	89	93	— 5	130	89
W Buff	1000	5	5	5		10	4
W Mines	3400	320	305	320	+15	420	260
Wntlnd	3000	11	6½	6½		17	6½
White Rv	116300	43½	36	38	— 6	270	20
Zntth	39500	39½	27	34	+ 7	86	25
Total sales, mines:						7,226,013	
45 Advances,		71 Declines,				96 Unchanged	
INDUSTRIALS							
Abitibi	800	$10⅛	10⅛	10⅛		10⅛	7¾
Alcan	3900	$23⅝	23¼	23¼		24	18
All Can b	7890	500	400	500	+ 60	500	115
All Can a	4190	500	430	490	— 35	525	100
Ath Col	3950	355	350	355	+ 5	375	125
Austin	1000	34	34	34		60	34
Balco	750	$12½	12	12¼	+ ¼	13⅞	8½
Baldwin	1600	160	160	160		270	150
Bnk BC	348	$23¾	22¾	23		27½	22
B Montrl	900	$20⅞	20⅝	20⅞	Unch	22½	18
Block	3000	330	315	320	— 5	390	295
Brscn	200	$21¼	21¼	21¼		23½	18⅞
BC Tel	450	$59½	56½	56½		66	56½
BC Turf	700	430	430	430		500	400
Burr Mtg	262	375	350	350		375	200
C Brew	550	$7½	7½	7½		9¼	7¼
CP In pr	300	$24⅞	24⅞	24⅞		27⅞	24⅞
C P	3600	$16⅛	15⅞	15⅞		16⅝	14⅛
Canterra	11800	95	70	85	Unch	230	60
Cept Int	1850	405	380	395	— 5	750	320
Col Brew	4450	310	300	305	+ 5	360	300
Comico	500	$27¼	27¼	27¼	— ⅛	29¾	23⅝
ComputrxCt	35500	61	55	60	+ 5	70	43
Cons Bear	3000	400	360	360	Unch	400	220
Cor Ind	9415	275	250	275	+30	275	165
Cor Cr p	2800	220	215	220		220	180
Crstbrk	200	$3½	3½	3½		5	3½
Crstwd	1200	130	130	130		200	100
Dawson	800	$6⅞	6½	6⅞		8½	6⅛
Delta Pr A	9200	155	150	155		200	130
Delta Hotel	2740	325	285	320		375	230
Doman	2370	$14	13¼	13¼	— ½	15½	9¾
Domtar	200	$15½	15¼	15¼		16¾	12½
Dunhill Dev	500	175	170	170	Unch	205	160
EDP Ind	23300	50	46	48	Unch	95	30
F Trst	1500	285	270	270		310	190
Field	4750	$18⅝	17⅞	18¼		19⅛	13¼
Finning	2750	$26¾	26½	26½	— ½	29½	12¾
Fst City	2300	$13½	13⅜	13½	+ ¼	13½	7⅞
Fleet	500	200	200	200		220	200
Four Seasns	10230	925	900	912	— 25	937	235
GN Land	4500	98	90	92	— 3	125	90
G P Ind	2000	225	210	225	Unch	325	145
Gregry Ind	2200	225	215	225		300	200
Grouse	3325	255	235	240	—15	270	185
Hobrough	1900	350	300	300		475	300
Hbro Pr A	200	120	120	120		140	120
Hys Cda	1900	325	300	310		400	290
Imp Marine	2500	52	48	50	—10	370	30
Imasco	500	27	27	27		77	27
INat Gas	200	$14⅞	14⅞	14⅞		16⅞	13¼
I Wood	1300	330	310	330		425	310
I Hydro	21600	140	105	105	—20	320	95
Int Land	620	$4¼	6⅛	6¼		6½	5
Intl Util	5300	$42¼	42¼	42¼	— ⅜	49⅝	42¼
Intrplx	32700	60	54	60	Unch	70	25
Intl Visu	14750	105	90	100	—10	370	59
Ionarc	9500	200	145	200	+50	350	170
Kaiser	200	250	250	250		460	250
K Dyong	500	140	140	140		200	75
Kelly D	1000	$7¾	7¾	7¾		8	6
Kelly D	14000	75	60	65	— 6	75	23
Keystn	125	375	365	375		425	315
Lancer	4500	160	150	150		230	120
Laur 1.25	250	$16	16	16		16½	16
M R	2200	$25	24⅝	24⅝		28¼	23⅞
Madill	600	$8¼	7½	8¼		10	6½
Madyn	200	61	61	61		135	55
Massey	2100	$17½	16¾	16¾	— 1	17⅞	12¼
Melton	900	275	275	275	— 5	300	140
Mercuria	28400	36	27	32	+ 2	125	25
N Nur	200	255	255	255		290	180
Neonex	1600	500	485	485	— 40	612	425
NC Gas	1200	$12⅝	12⅝	12⅝	Unch	15¼	12
NW Sprts	1285	$5½	5⅜	5½		6½	5
Ok Helic	100	$12	12	12	— ½	13¼	6½
Pace	18200	89	75	75		130	70
PN Gas	2000	305	300	300	Unch	405	295
PNG pr	300	$21¾	21¾	21¾		23	19½
PWA	3230	$23⅝	22¾	22¾	— ¼	24¾	13½
PWA pr A	675	$46½	46	46	— 1	49½	32¼
Portcm	2900	91	80	80		150	68
Potter	405	370	355	360		385	325
Proflex	1500	200	200	200		200	200
Redhill	100	$6½	6½	6½	— ½	7¼	4¼
Sartoga	300	470	460	460		512	445
G Spring	2900	285	275	275	—15	340	235
Steel	200	$35	35	35		35⅞	24¾
Stntrn	1800	490	465	470	+ 10	500	300
Sun A	775	50	50	50		50½	35½
Thrmo Plex	57900	200	165	190	+20	395	120
Thmas Nat	200	280	280	280		310	215
Tokar	17005	220	210	220		275	155
Trns Amer	2100	58	53	53		100	53
TC Glass	2400	$9½	9¼	9½	— 1	11	5⅛
T C Pipe	5000	$45⅛	45⅛	45⅛		45⅛	27
U Equit	300	200	195	200		235	195
Vantage	200	$8	8	8		8	8
W Redek	500	245	240	240		325	235
Wardr	45087	375	260	330	— 5	415	130
Web Knap	4000	55	45	55		55	38
Weldwd	300	$47¾	12¾	12¾		47¾	11¾
Wscorp	200	$6¾	6¾	6¾		6⅞	5
WC Tran	140	28	28	28		30⅞	25⅛
W Brod	3500	317	17	17		17	13⅛
W Realty	500	$7⅛	7⅛	7⅛		9½	6¾
Wst In	500	200	200	200		200	180
Whon A	5400	$16⅛	15¾	16		17½	13¾
Wdwrd	150	$28⅛	28⅛	28⅛		30⅝	24¾
Wocks	200	$9¼	9	9¼		9¾	7¾
Warrants and Rights							
Rlock Wt	100	$6½	6½	6½	Unch	7	4¼
CPI wt	1000	270	270	270		415	270
Dom wts	100	$33	33	33		38	21¾
Impl Mar B	1700	12	12	12	Unch	105	4
Intl Vin A	2500	34	30	30		260	6
Miln w	1500	165	150	150	—15	195	40
Okan wt	300	9½	8½	8½		9	2¾
Total sales, industrials:						528,137	
11 Advances,		25 Declines,				81 Unchanged	
OILS							
Alaska Ken	1010	75	60	60		104	54
Albany Oil	452994	112	88	108	+ 8	112	38
Alta Copar	23150	68	49	55	—10	70	32
Alld Rox	2700	74	70	72	— 2	110	50
Blindry	72390	175	151	160	—15	180	91
C Hdgs	18500	155	145	153		185	50
Chapp	176049	57	49	55	+ 6	59	27
Clontal	500	75	75	75	Unch	160	64
Comaplex	1925	135	130	135		220	90
Comrcl	5500	11	9	9		15	7
Concept	450	275	230	260	+50	320	125
Coseka Res	227030	330	265	330	+32	330	130
Coseka A	9766	325	270	325	+45	325	135
Delta Pet	13100	25	17	25	+ 1	80	17
Ericrst	5000	8	7	7	Unch	14	6½
Embsy	4800	41	40½	41		60	35
Five Star	12000	17½	15	15	— 2	25	12
F St Jhn	1000	75	75	75		95	62
Freehld	83100	145	99	115	+10	170	69
Futurity	8500	23	22	23		37	20
Gt Reef	2300	19	18	18	— 2	30	15
Montrey A	837314	130	95	121	+ 4	130	80
Pan Ocn	2300	$15	14½	14¾		15¼	12
P R Pete	83000	20	18	19	Unch	21	12
Plains P	22890	29	27	29	Unch	36	20½
Pondry	10550	131	115	125	— 9	218	105
Rand	9500	83	76	77	— 7	110	40
S Christi	3600	75	72	75	— 1	170	40
Stampd	16500	77	75	76	— 3	143	75
Sunlife	500	$6⅛	6¼	6¼		11¼	6¼
TC Res	12500	25	21	23		77	21
Tc Res	7300	85	80	85		127	70
Vargas	19500	26	23	23	—3½	65	18
West Ex	2000	10	9	9½		25	7
Wnln Warn	4975	38	35½	38	Unch	61	35
Wms Gold	161653	62	51	58	— 2	95	40
Whistlr Pet	3000	28	28	28		40	21
Warrants and Rights							
Cxr Wt A	13300	29	23	23	— 1	111	18
Total sales, oils:						2,334,146	
8 Advances,		12 Declines,				18 Unchanged	
INTERIMS							
Abaca	2558	53	52	53		55	47
Abelia Res	3000	15	15	15	+ 2	69	9
Able Expl	6000	13	10	10		29	9
Acaplomo	69500	45	28	30	—15	70	28
Alskon	12400	13	7	7		22	6¼
Alberni	25000	140	125	140		140	125
Alvila	1000	10	10	10		18	5½
Ambas Mns	8750	9	7½	8½	+ 1	23	6
Amber	21500	30	22	27	+ 3	58	15
Anglo Wst	7500	12	8	8	— 1	27	8
Arcdia	62900	35	29	34	+ 5	35	10
Arian Pac	31800	85	70	80	+19	185	35
Aselo Ind	27500	25	20	25	+ 3	32	16½
Athena	1000	16	16	16	+ 4	25	8
Attila Res	77400	260	225	258	+38	260	20
Babine	2300	22	22	22		31	10
Balfour	53700	60	53	58	+ 5	62	43
Bart Mns	23000	77	67	77	+ 7	77	26
Belcara	46500	35	27	33	+ 6	35	13
Bev Cal	145202	92	66	92	+22	92	31
Bon Val	1500	10	10	10		42	5
Brwstr	1000	13	13	13	— 1	42	12
Brn Overtn	13500	30	25	28	— 7	36	17
Buckeye	11500	26	21	21	— 4	50	15
Cairn Mns	23700	29½	24	27		73	24
Can Bse	16500	24½	20	20	— 8	59	18
Crdwell	103000	20	12½	14	+1½	40	10
Carolin	36700	97	86	90	— 5	149	20
Centex	4500	13	10	10		32½	8
Citex	63500	27	22	23	— 2	102	5
Coast Int	12600	42	38	40	+ 2	125	36
Colby Mns	24000	50	40	50	+15	61	28
Comnd	165300	26	19	26	+ 6	30	18
Conjur	28500	13	8	10	Unch	14	6
Con Alta	120400	97	85	90	+ 4	100	44
Cons Clevld	3738	14	10	10	— 2	35	10
Cop Mac Ms	2000	10	10	10		49	10
Copr Lak	214675	156	75	140	+70	156	20
Corval	10000	35	32	32		42	25
Dalton	7500	24	22	24		40	18
Donna	21000	14	11	14	Unch	20	5
Dorchestr	5000	6	6	6		15	6
Dynam	6500	10	8	8		60	8
Eagle Bay	37000	52	41	48	— 3	68	28
Echo	2000	15	15	15		25	15
Falcon Exp	10200	22	17	17	Unch	73	15
Fawn	3000	5½	5	5		27	3
Frtn Islnd	1000	36	36	36		72	35
Gary	3000	10½	10	10½	+ ½	31	9
Geoquest	1700	150	135

MUTUALS

FRIDAY

MUTUALS	BID	Ask
Acro Fd	153	169
All Cdn Cm	846	925
All Cdn Div	926	1012
All Cdn Ven	423	462
All Cdn 4000	503	550
Amer Grth	624	685
Andreas Eq	513	561
Assoc Inv	599	605
Canada Gr	615	676
Canagex	1105	1195
Gas En	1506	1655
Canada Gr	615	676
Canagex	1106	1195
Cdn Invest	517	566
Cdn Sec Gr	557	612
CSA Gold	685	749
Cdn Trstd	502	551
CSM Japan	1055	1159
Cap Grth	1090	1117
Coll Mut	678	742
Com Intl	1488	1635
Com Intl L	406	446
Com Vent	811	891
Corp Inv	616	673
Corp Inv 5	522	571
Dom Comp	625	679
Dom Div	378	410
Dryfs Inc	1253	1373
Dryfs Intl	1275	1397
Eaton Vlk	594	646
Educat Eq	800	842
Entarea Inv	658	723
Exec Fd C	628	688
Exec Intl Inv	238	
GIS Comp	1187	1305
Grth Eq	829	910
Guard Gr	1004	
Harvard Gr	732	802
Indust Gr	824	905
Int Eng	261	287
Intl Gr	580	637
Int Inc	423	465
Inv Gr	1236	1351
Inv Intl	752	822
Inv Jap	730	798
Inv Mut	592	648
Mut Accum	604	664
Mut Bond	1069	1175
Mut Gr	485	533
Mut Inc	533	586
Natrusco	1607	1665
Nat Res	739	808
Pac Comp	766	766
Pac Div	604	604
Pac Res	324	324
Pac Ref	516	516
Pac US	454	454
Pension Mut	916	1004
Phil Hag N	1427	1456
Planned R	484	532
Prin Gr	695	759
Prin Vent	288	316
Prov Stk	641	701
Prov Mut	761	837
Regent Gr	1014	1114
Regent Ven	490	538
Royfund	693	721
Templ Gr	800	891
Un Accum	553	608
Un Hori	z344	378
Un Amer	214	235
Un Vent	433	476
Un Sav Eq	833	915
West Gr	688	756
Xanadu Fd	397	435
York Fd C	537	584
INDUSTRIALS		
AGF Spec	320	325
CPI Com	12	12½
Guard Gr	9⅝	9⅞
Jolly J cm	120	130
BONDS		
Government of Canada		
Do 5¾ 74	99.65	99.75
Do 8 74	104	104½
Do 5½ 75	97¼	97¾
Do 3½ 76	87¾	88½
Do 7 77	100¼	100¾
Do 4½ 83	79⅝	79⅞
Do 6½ 95	88	90
CORPORATIONS		
Alta Gas 8 91	96	97
Bk NS 6¾ 92	95	96
Bell 8 93	96	97
Do 8 80	100	100½
Do 8⅝ 93	98⅞	99⅛
BCFP 9¾ 92	105	
BC Tel 7⅞ 95	93	94
Do 9⅛ 90	103	105
Do 9⅝ 92	107½	
Do 8¼ 94	97	98
C Ut 8⅝ 92	98	99
Con Gs 8 92	96	97
CP Hlt 8⅝ 92	99	101
Falcn 7¾ 91	90½	92½
Gulf 8⅝ 91	102½	104½
INCO 8⅝ 91	100½	101½
Noran 9¼ 90	104	106
Pac Cen 8½ 94	98	
Ryl Bk 7 91	96½	98½
Tr Gr 9 91	100½	101½
TCP 9 91	101½	102½
TD Bk 7¾ 97	94	95
Wscst 8 91	92¾	93¼
W Rlty 9 91	96	97
CONVERTIBLES		
Ackl 7½ 88	100	102
Al GT 7½ 90	147	150
Blk B 6½ 88	82	87
C Gas 5½ 89	95	97
Dynfy 7 82	100	103
Gnstr 6½ 92	112	114
Home 5½ 92	108	111
PWA 7 82	138	
Scurry 7¼ 86	87	90
TCP 5 89	111	114
Wscf C 5½ 88	98	100
Wcst 7½ 91	127	129
Wdwds 6¾ 89	137	

INVESTMENT YIELDS

FRIDAY

BANKS	Dividend	Price	Yield
Imperial-Commerce	.84	27.75	3.03
Montreal	.86	20.63	4.17
Nova Scotia	1.00	38.00	2.63
Royal	.96	35.25	2.72
Toronto-Dominion	.96	36.25	2.65
Bank of B.C.	.20	23.75	.84
PREFERRED AND "A" STOCKS			
Alta Gas Tr Pr C	4.75	70.00	6.78
B.C. Sugar Pr A	1.00	15.00	6.67
CP Invest Pr A	.95	24.63	3.86
Inland Nat Gas A	1.00	14.25	7.01
Loblaw Comp Pr C	2.40	30.50	7.86
Sun Publishing A	1.20	50.00	2.40
Trdrs Gp 5 Pr D	2.00	26.38	7.58
COMMON STOCKS			
Abitibi	.00	9.75	.00
Alcan	.80	23.50	3.40
Algoma	.50	14.50	3.45
Bell Telephone	2.65	43.50	6.09
Block Bros.	.07	3.25	2.15
Brascan	1.00	21.00	4.76
B.C. Packers B	1.50	30.50	4.91
B.C. Telephone	3.20	60.00	5.33
Calgary Power	1.00	26.50	3.77
Canada Cement	1.60	52.50	3.04
Canada Packers	.64	21.63	2.96
Cdn Breweries	.40	7.75	5.16
CIL	.60	17.38	3.45
CP	.66	16.13	4.09
Consumers Gas	.68	18.63	4.72
Dist Seagrams	.70	37.25	1.88
Dominion Bridge	1.00	33.25	3.00
Dominion Stores	.72	16.63	4.33
Domtar	.60	15.50	3.87
Ford of Canada	2.00	98.25	2.03
Genstar	.60	14.88	4.03
Greyhound Lines	.60	21.25	2.82
Gulf of Canada	.60	35.25	1.70
Hayes Dana	.44	24.50	1.80
Home A	.50	37.00	1.35
Imperial Oil	.65	38.88	1.67
IAC	.80	21.38	3.74
Interprov Pipe	.92	27.75	3.32
Labatt	.80	30.38	2.63
MacMil Bloedel	1.00	24.75	4.04
Neonex	.05	4.70	1.06
Okan Helicopter	.15	12.25	1.22
Pac West Airlines	.50	23.13	2.16
Simpsons	.50	28.75	1.74
Southam	.60	28.25	2.12
Steel of Canada	1.20	35.00	3.43
Texaco Canada	1.20	54.00	2.22
Trans Canada	1.00	45.25	2.20
Trizec Corp	.20	16.63	1.20
Union Gas	.64	13.38	4.78
Victoria Grev Trust	.72	31.00	2.32
Walkers	1.45	48.00	3.02
West Coast Trans	.60	28.25	2.12
Woodwards Str A	.65	28.75	2.26
Saratoga Processing	.35	4.70	7.44
MINES			
Asbestos Corp	.70	21.00	.00
Bethlehem	.60	19.50	3.08
Cassiar Asbestos	.80	17.25	4.64
Cominco	.70	27.50	2.55
Craigmont	1.00	7.65	13.00
Denison	1.40	31.00	4.51
Dome	.80	71.63	1.12
Falconbridge	1.50	63.50	2.36
Hollinger	1.60	41.00	3.90
Inter Nickel	1.00	33.13	3.01
Kerr-Addison	.40	10.88	3.68
McIntyre Proc	.80	52.00	1.54
Noranda	1.20	39.38	3.04
Pine Point	3.25	31.88	10.19
Placer Develop	.80	42.50	1.88
Sherrit Gordon	.40	15.38	2.60
Teck Corp A	.30	5.00	6.00

Full Accountant Status Urged

By AL FORREST
Times Business Editor

Accountants deserve to be accorded full professional status, a University of B.C. assistant professor said in Victoria Friday.

Dr. George Gorelik told the convention of Certified General Accountants Association of B.C. at the Empress that accountants "share the aims and aspirations of other recognized professional groups."

Gorelik is assistant professor in the faculty of commerce and business administration.

He said that Canadian accountants, like members of other professions, have a complex body of knowledge that requires years of sustained formal study to assimilate.

"They have strong self-regulating professional associations and high standards of ethical practice with all this implies."

"Above all, Canadian accountants generally enjoy high public regard and support which comes from the public's realization of the fact that accounting and accountants do meet a deeply felt social need for financial information," he said.

"In satisfying this need, accountants greatly facilitate Canadian economic growth," he told the delegates.

NEXT STEP

He said the next big step for accountants should be the merger of its three professional bodies.

These are the Institute of Chartered Accountants, the Society of Industrial and Cost Accountants and the Certified General Accountants Association.

"At the present stage of development of professional accounting in Canada it might be worthwhile first of all to consider seriously the notion of unification of the profession by creating a single strong accounting association," he said.

"This new organization of accountants could be possibly patterned after the organization of the medical profession."

CALIFORNIA LEADS

Gorelik said California has adopted rigid educational requirements for accountants and other states are expected to follow the lead.

Canadian accountants may also adopt these requirements in future, he said.

In California at least five years of college will be required by 1975. Meanwhile the minimum requirement is four years of university plus one year of qualifying experience.

California adopted these minimums in 1971.

"The trend toward higher educational requirements for entrance into the accounting profession will undoubtedly continue," he said.

Court Ruling Hurts Innocent

• YOUR TAXES •

By I. H. ASPER

Without wishing to alarm anyone, it must be said that if a recent judgment of the British Columbia provincial court is allowed to stand unaltered, tens of thousands of people could unknowingly be liable to prosecution for tax evasion for past as well as future transaction.

This chilling prospect arises from a criminal prosecution on the West Coast in which a real estate promoter who thought he'd made a tax-free capital gain wound up being assessed tax on his profit and convicted of criminal tax evasion to boot.

★ ★ ★

The net spread by the trial court to catch this particular fish could validly be used to snare smaller and more innocent fry, unless Parliament acts to reduce its impact.

Here's what happened.

The accused taxpayer was a real estate developer and former securities salesman. For approximately five years, he and a group of associates had formed a number of private companies for the purpose of building, operating and selling motels.

After having been removed by his associates as an officer of some of these enterprises, he decided to sell out his interest.

Accordingly, he sold a substantial block of his shares in the various companies, making a profit. He took the position that the profit was a tax-free capital gain so he was not required to report it on his tax return.

★ ★ ★

Some years later, the department of national revenue, in reviewing his affairs, discovered the situation and assessed tax on the profit, saying that it was a business profit rather than a gain arising on the sale of a capital asset.

Not content with the tax, interest, and possibly civil penalties that such a substantial claim could bring, the tax officials began proceedings to convict him of tax evasion, which consisted of filing a false tax return — false in the sense that his return failed to disclose the profit from the sale of his shares.

The trial court had to consider two issues: First, was the profit a business profit and thereby taxable or was it a tax-free capital gain.

And second, if the profit was taxable was the failure to disclose it a wilful attempt to evade taxes, which is punishable, or merely the result of an oversight or difference in interpretation of the law.

The court had no hesitiation in ruling that the profit was not a tax-free capital gain, but was instead a taxable business profit.

Fine, so far. But the next decision is less easily understood, for the court ruled that the accused knew or "ought to have known" that the gain was such that it was taxable.

The evidence was that the accused had consulted a chartered accountant about his tax position, stating that he intended to sell a large block of his shares. The accountant had told him that the profit on the sale of shares would be a tax-free capital gain.

★ ★ ★

The court discounted this because the accused had only revealed the general nature of the transaction but hadn't shown the accountant the documents and other details.

The accused also testified that he had been told by another chartered accountant, who was an associate in the motel venture, that the share sale profit was not taxable. The court also rejected this evidence.

In the result, the taxpayer was convicted of evasion for failing to report the profit he had thought was a capital gain. The aspect which causes concern is that the tax returns in use until April, 1972, did not require one to report sales of assets or capital gains. Trus, each year thousands of taxpayers have filed their return declaring their income, but not capital gains.

The line between what is taxable income and what constitutes a tax-free capital gain is almost invisible. Not even the most experienced lawyer will advise a taxpayer with any certainty where it lies. How, then, can the court say that the taxpayer "ought to have known," what was or wasn't a capital gain.

★ ★ ★

Any study of capital-gain cases decided by the courts and appealed to higher courts will show that not even the most expert judges agree in many instances.

From April, 1973, onward, the tax return forms will provide a section for reporting capital gains since they are now taxable, albeit at half rates. But the problem isn't solved because if one classifies a profit as a capital gain on his return and it later turns out to be fully taxable as business income, will he be charged with attempted evasion?

Certainly he could be.

The law should be amended to provide that if the taxpayer discloses what he considers to be a capital gain, it is up to the government to check and clear it, one way or the other.

Otherwise, the law will not be respected, and this itself will invite other attempts to evade the law.

Asper is a Winnipeg lawyer and leader of the Manitoba Liberal Party.

Calgary Stocks

FRIDAY

Stock	Sales	High	Low	Close	Net Ch'ge
Industrials					
Farmers Tr	600	410	400	400	
N W Tr pfd	300	350	350	350	
Parkland	100	50	50	50	
Oils					
Cdn Scenic	3700	125	115	125	+15
Lassiter Ku	2000	140	140	140	
New York	2000	93	93	93	+3
Petromines	500	27	27	27	—3
Sastex	500	7	7	7	—2
Turner Vail	500	10	10	10	
Mines					
Cultus	2300	35	35	35	—5
Jetex	500	70	70	70	—8
Studer	1000	20	20	20	—5
Tobe	1500	10	10	10	
Trans Yuk	14000	8	7	7	—1

BUSINESS FOR SALE

Six figure category. Good growth, excellent return. All information strictly confidential. Principals only.

VICTOR M. SMITH, 386-1361 or 383-8593

CANADA PERMANENT TRUST

GO MODERN
In an Old World Atmosphere
SPACE NOW AVAILABLE
BOARD OF TRADE BLDG.
31 Bastion Square
All Space Completely Modernized
For Further Information
CALL "The Leasing Expert"
BILL THOMSON
at
A. E. LEPAGE BOULTBEE SWEET LTD.
386-1341
HILLSIDE SHOPPING CENTRE

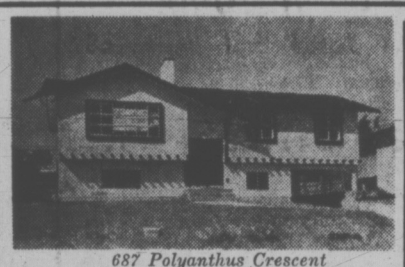

687 Polyanthus Crescent

Open House Sunday
Sept. 17, 1-5 p.m.

— 3 bedrooms, separate dining room and ensuite bath
— shag carpeting throughout
— 3½ miles to town on city bus
— price: $30,800
— other homes also available

DIRECTIONS: turn onto Polyanthus to the right off Glanford Avenue directly opposite Glanford Elementary School.

for information or appointment please telephone 388-9597

ASKE
homes and construction ltd.

our sales are direct from builder there are no commissions to be paid

LEASE
THIS

1972 FORD TRUCK SPORTS CUSTOM,
360 automatic, disc brakes, radio, power steering, camper special, spare gas tank. No. 2-523.

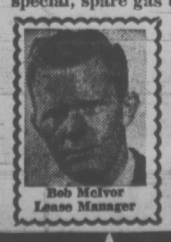

Bob McIvor
Lease Manager

119.00 Per Month for 36 Months

MEMBER FORD LEASING SYSTEM

SUBURBAN MOTORS
3377 DOUGLAS AT SAANICH RD. 386-6131

MERCURY
By
FORD
At
SUBURBAN

GLENSHIEL HOTEL
Victoria's Finest
SMORGASBORD
LUNCH (11:30 - 2:30) $1.75
DINNER (From 5:30) $2.50
606 DOUGLAS STREET
383-4164

COLONIAL CHARM
In the Heart of Uplands
A beautiful home of distinction designed for family living. Ground floor has entrance hall with powder room off, living room with fireplace and French doors to terrace, dining room, family room with fireplace and kitchen with large range of fitted cupboards. Upper floor comprises 4 large bedrooms and 2 bathrooms. Master bedroom has dressing room and bathroom ensuite. Superbly landscaped grounds arranged for minimum care.
University, stores, schools, public transportation within easy reach. Owner has instructed us to offer home at realistic $77,500 for June 1973 possession. Earlier possession might be arranged if required.
Inspection must be by appointment only. No drive-bys given.
W. G. ROBERTS 384-9912
ROBERTS INVESTMENTS AND MANAGEMENT LTD.
504-612 VIEW ST.

NEW THREE-BEDROOM
1½ Bath — ½-Acre Lot
Neptune Rd.—3 Blks to Ferries
$1,000 Down Payment
Phone Owner — 478-7321

MUTUAL OF OMAHA
Insurance Company
Requires Two Experienced Salesmen
Our complete portfolio of Life and Health Group coverages will give you a prospecting advantage. Our Professional, Business Group Clients require additional coverages, Registered Retirement Savings Plans, etc. If you have experience in the financial field and are over 25, we can provide you with PLACES TO GO AND PEOPLE TO SEE. IF PROSPECTING HAS BEEN YOUR PROBLEM, call about this career opportunity NOW. Mr. Ratcliffe will be available for interviews Sept. 18 and 19 between 10 and 12, and 1:30 - 4 p.m. Please telephone 388-5111 to arrange an appointment.

ANNOUNCEMENT
"Waldrons Go Western"

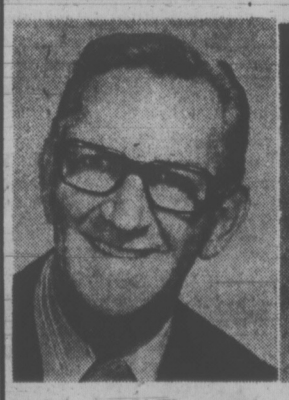

JACK

JACKIE

WESTERN HOMES LTD. is pleased to announce that Jack and Jackie Waldron, two of Victoria's most respected and competent realtors, have joined our select capable staff. The Waldrons' move to Western is in line with our continuing policy of striving to offer the best, most competent, all round real estate service in Greater Victoria. We know that the people who have had their real estate problems solved by these diligent realtors will not hesitate to call their new phone number (382-2157, 24 hours) for service, and we invite everyone who demands excellence in selling, mortgaging, or investing in real estate to call Jack or Jackie right now. Today.

Western Homes Ltd. 382-2157 (24 hours)

Available From
PRIVATE INVESTOR
up to
$150,000
reply
Victoria Press, Box 245

FIRE
SMOKE DAMAGE SALE
CHRYSLER
WORLD OF PLEASURE
PEARSON

TRADE YOUR HOME
For Full Market Value

CONDOMINIUM SUITES FOR SALE
190 Gorge Road W.
WILLOW COURT
Open Mon. - Sat., 2 - 4
Large 2-Bedroom Luxury, Accommodation at minimum from $21,000.

2095 Oak Bay Ave.
MARQUEE COURT
Open Mon. - Sat., 2 - 4
1- and 2-Bedroom Suites, Oak Bay Village. Close to Senior Citizens' Centre. Especially convenient to Pensioners and Senior Citizens. Prices from $13,500.

360 DALLAS
SEAFRONT
ONLY 3 LEFT
Open Mon. - Sat., 2 - 4
Panoramic Views. Easy to buy. Cash, Trade or Mortgage Suites from $18,500.

Pakington Manor
1012 Pakington
Open Mon. - Sat., 2 - 4
Near downtown, and short walk to Beacon Hill Park. One and two bedroom luxury suites, sea views, fireplaces. Prices from $16,000 to $32,000.

WHYTE & GOWER
Oak Bay Properties Ltd.
2227 Oak Bay Avenue
592-2407

EMPLOYMENT is the big question these days. As the leading Real Estate Company, we are interested in more than just employment; we are interested in men who are looking for a

Meaningful and Rewarding Career

We do not make grand promises — but we do want the public to know the facts about a career that for many has exceeded their best expectations.

Our Public Forums have given many an opportunity to get an honest and accurate view of Real Estate Sales as a meaningful career.

BE SURE TO ATTEND
FREE PUBLIC FORUMS
"Careers in Real Estate"
SATURDAY, SEPT. 16 - 1:30 P.M.
MONDAY, SEPT. 18 - 7:30 P.M.
1800 BLANSHARD STREET
BLOCK BROS. REALTY LTD.
386-3231

PROPERTY MANAGER AVAILABLE
Seven years experience in a large investment firm. Bonded with references. Willing to accept Apartment Manager's position to get established in the Victoria area. All replies answered and confidential.
Reply, Victoria Press
BOX 295

UPLANDS — ASKING $150,000.00
A very livable, modern contemporary home, offered for sale for $40,000.00 less than the original cost four years ago. The home is built around an open, central courtyard and the 3500 sq. ft. of quality construction on the main floor offers bright, modern, spacious living, and is very adaptable for the large or small family. For complete information call:
IAN BOORMAN at 386-7521 anytime
BOORMAN INVESTMENT CO. LTD.
1111 Government Street

OPEN HOUSE
3047 JACKSON STREET
(off Finlayson)
SATURDAY and SUNDAY, 2-6 P.M.
New 3-bedroom house, full basement, 1½ bathrooms, sundeck, balcony, carport, oak floors. Lot 50x217 ft.
Price $32,000. Good mortgage at 8¾%
OTTO LEESMENT BUILDER PHONE 382-8937

For Sale — By Owner
UPLANDS HOME
WITH LARGE INDOOR SWIMMING POOL
Step from your bedroom (or den or patio) into heated, fully automated swimming pool. Home has over 5,000 sq. ft. on one level on lot just over one-half acre. Large living and dining rooms, modern kitchen with separate dining area, 3 bedrooms, second den (or office or bedroom), 2-car garage, laundry room, screened patio, plus another bedroom and storage area suitable for conversion into suite. Fully landscaped.
Priced to sell at $117,000
For Appointment to View Please Phone 592-0580

REALTOR OF THE MONTH

BILL KNOWLES

D. F. HANLEY AGENCIES LTD.
Takes pleasure in announcing that BILL KNOWLES is Realtor of the Month for August.
Bill is one of D.F.H.'s top realtors. If you want advice on your real estate problems, give Bill a call at 385-7761, office; or 656-3779, home.
D F Hanley Agencies Ltd.
3293 Douglas Street

Faircliff

"Victoria's Only Garden Condominium"
Over 2 Acres of Natural Landscape
$16,500 to $29,000
1 DELUXE, 1½ BATHS, SEAVIEW $41,000
ONLY A FEW LEFT
VIEW BY APPOINTMENT
385-3685
1433 Faircliff Lane off Fairfield Rd.
DAWSON developments limited

'Big Red' Fails To Scare Padre

By The Associated Press

Don't try to sell that Big Red Machine stuff to San Diego's Fred Norman. To this little Padres' left-hander, Cincinnati's powerful National League West leaders are about as scary as a pink kiddie-car.

Cincinnati, boasting one of baseball's most awesome attacks, has lost only 11 games all season to lefties. But four of those defeats have come against Norman, the latest a 1-0 decision Friday night in which the Padre pitcher struck out 16.

The victory evened Norman's record for the season at 9-9, 4-1 against the Reds.

Elsewhere Friday, Philadelphia Phillies topped Montreal Expos 5-3, St. Louis Cardinals ripped Pittsburgh Pirates 10-4, Los Angeles Dodgers trimmed Houston Astros 4-2 and Chicago Cubs routed New York Mets 9-3.

Norman's mastery of the Reds has been contagious for the Padres. San Diego, running a distant sixth in the six-team West, nevertheless owns a 9-7 edge over Cincinnati this season.

SET STRIKEOUT MARK

Norman got the only run he needed when Clarence Gaston tagged a leadoff homer in the fourth inning against loser Don Gullett, who struck out 11 batters in the seven innings he worked. The total of 28 strikeouts by the two teams set a major league record.

Steve Carlton struggled to his 24th victory of season as the Phillies whipped Montreal. Willie Montanez drove in three runs and Greg Luzinski tagged a tape measure homer for the Phils.

The cellar-dwelling Phillies have the worst record in baseball with just 50 victories and Carlton has won almost half of those.

In the American League, Baltimore's Jim Palmer joined the 20-game winners' list by hurling the Orioles to a 3-1 decision over the New York Yankees.

The Orioles, however, remain 1½ games off the pace in the Eastern Division.

Boston Red Sox maintained their hold on first place in the hottest pennant chase since 1967 by shading Cleveland Indians 4-3. Detroit Tigers are in second after a 2-1 victory over Milwaukee Brewers while the Yankees dropped 2½ games off the pace.

OAKLAND PULLS AWAY

The situation is a little more certain in the West where Oakland Athletics command a four-game lead over Chicago after beating Texas Rangers 12-3 while the White Sox were losing 1-0 to California Angels in 11 innings.

Elsewhere Friday night, Minnesota Twins stopped Kansas City Royals 4-3.

Palmer was staked to a 3-0 lead in the first inning on Boog Powell's three-run homer. In the last four games, Powell has knocked in 10 runs with three homers.

Reggie Smth, who's been hot for Boston of late, doubled home the winning run with two out in the ninth inning for the Red Sox. Earlier, he hit a two-run homer.

Norm Cash came through with a run-scoring single with two out in the ninth to help Detroit keep pace with the Red Sox.

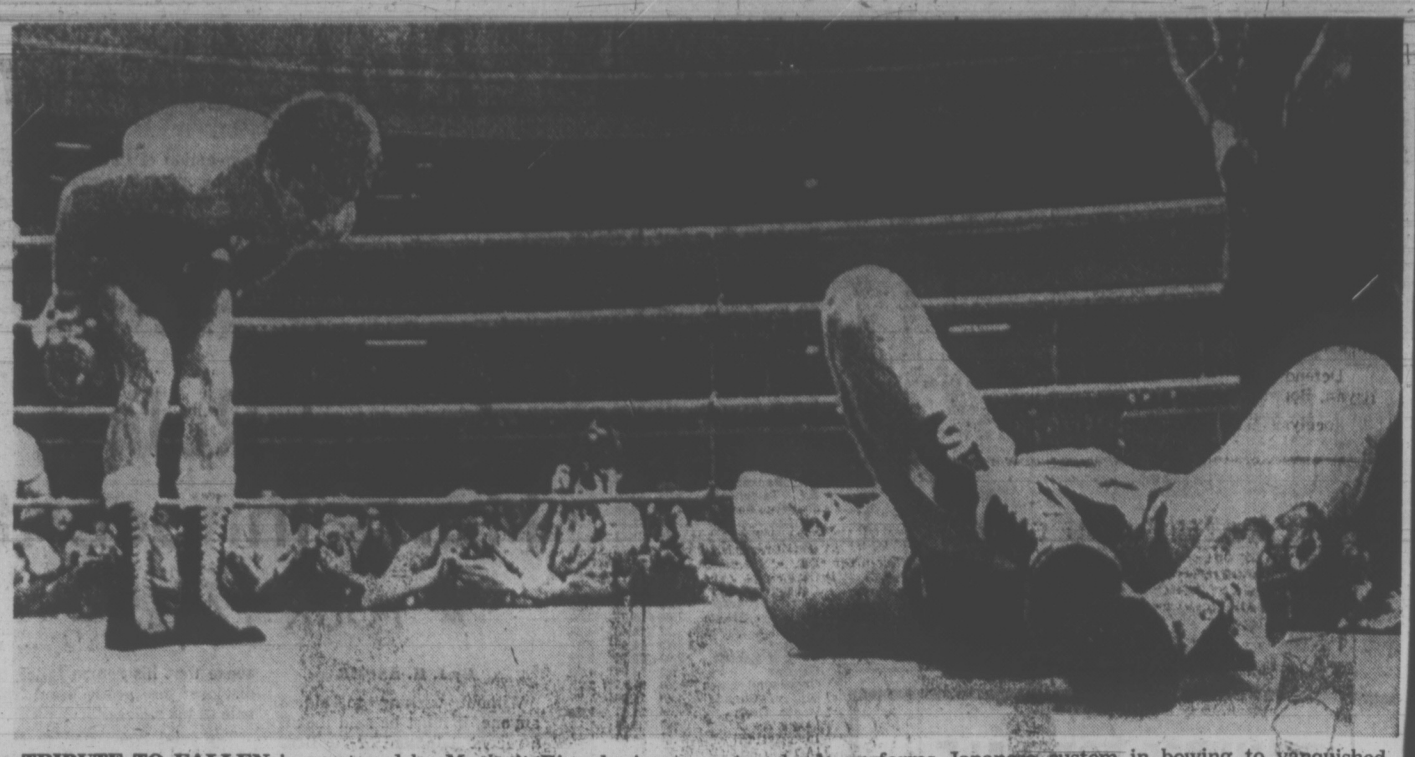

TRIBUTE TO FALLEN is expressed by Mexico's Ricardo Arredondo after knocking out challenger Susumu Okabe in World Boxing Council junior lightweight title bout at Tokyo Friday. Arredondo performs Japanese custom in bowing to vanquished challenger. Arredondo retained WBC's version of title with 12th-round knockout. (AP Wirephoto)

sports

DOUG PEDEN - EDITOR

CHANGES ARE NEEDED TO SALVAGE OLYMPICS

TUCSON, Ariz. (AP) — Unless severe changes are made in the Olympics, the Games have only eight to 12 years to live, the president of the United States Track and Field Federation predicted Friday.

Carl Cooper, just back from the Olympics in Munich, said the Games will go the way of their ancient counterparts, banned in the fourth century by a Roman emperor.

"I think the Olympics are doomed for several reasons," Cooper said. "First, they are becoming too political. Every country is trying to outdo the other."

Two other factors that could cause the Games' downfall are the huge expense of housing them and dissatisfaction, especialy among American athletes, with amateurism rules, he said.

Cooper said there are two things which could save the Games. The first is to assign them to one country rather than to a specific city every four years. The Games could be held throughout the year in various parts of the host country. His second suggestion is that a permanent Olympic site be built at Athens, Greece, and the Olympics always be held there.

bill walker

Hockey Bets Withdrawn If Orr Takes To Skates

This week's work, and sure, if your agent just happened to suggest that the Soviets might surprise the Canadians in hockey, the mutuels are still open.

But lately, not surprisingly there are no takers! Oh well, after all the game's the thing. And if Bobby Orr skates in Moscow all bets are off.

It's not that he can win the series single-handedly, but he may just make the difference that Team Canada might need. Certainly his presence, even on the bench will lift the team morale and on the ice it might destroy the Russian's newfound confidence.

Certainly, too, he is one NHL performer who can control the puck; and when he played against the Russians a few years ago, he literally "owned" it. Yes, with Orr in, it could be a different ball game. Psychologically, and in the end result. Let's hope so.

And do you know what? One fellow who runs a tough camp got fired for doing it in the National Hockey League. Twice! When Vic Stasiuk saw the Russians in action, he said "Oh boy, aren't they great, and to think I got canned for being too tough in Philly, and Oakland." Now the Canucks will feel the sting of Stasiuk's whip, and there should be no arguments now. They should be in shape. If Stasiuk was fired twice in two years before he replaced Hal Laycoe at Vancouver, his talents, nevertheless, have always been recognized. He gets his 10-year button this month as a coach in professional ranks.

Harris Deserved Attention

Billy Harris, who recently got the coaching job with Ottawa in the World Hockey Association, was also in town for the Russia-Canada set-to. He didn't get much national attention. Perhaps he should have. Harris last year coached the Swedish National team ,which did win two games from the Russians, and strangely enough it was in the final period that the Swedes came on to victory. Harris used the four, forward-line system, and checked the Soviets early, and hard.

A note from former Olympic medallist Jim Ball (1928, 1932) tells the story of man who won eight medals in the Olympics Games. "Probably the greatest jumper who ever lived," is the way Jim describes Ray Ewry of Layfayette, Ind., Ewry won the standing high jump from 1900 through 1908, his best jump was 5' 5"; he took the standing broad jump in the same three Olympics, with a best of 10' 11", and also the standing hop, step and jump in 1900 and 1904, his high being 34' 8½." In 1906 at St. Louis in the "unofficial Olympics," he won the high jump and the broad jump as well. These events aren't on the Olympic program any more but as Jim says: "If you don't think these events are not difficult, just take the time off to try one."

Jim follows by suggesting what has become the post Olympic theme, that Canadian athletes need more assistance especially now that the next Summer Games are set for Montreal in 1976.

"I sincerely hope our athletes, especially the better ones, get some subsidy in their training program. Years ago, I found it difficult to work eight hours or more behind a drug counter each day, and follow a tough training schedule. Our athletic programs, in my opinion, have developed a broad base of athletes — young people that like the sport — and this is all to the good. However, it takes time, and money, and good competition to develop some real good ones to compete in the Olympics today."

Canadians Need More Help

Agreed, Jim, and from this corner, one answer has to be more qualified and professional coaching, at the national level, and not only as a part-time job. Lionel Pugh of Vancouver is likely one of Canada's best, but it's a secondary position for him. He can't devote all his time to track and field. He has to work for a livelihood too. Why not some national coaching schools? I believe this was suggested before. One could be in the east, and one in the west. Out here we do have the facilities, and more important, the weather. Then grab off some of those good European coaches, and put them to work. And finally, make sure the athletes could get to class. Sure, we're behind the others. But let's stop nattering and do something about it. I think a good start has been made in the past few years, and more people than ever before are taking part in athletics, and getting better competition too. But if we're not good enough, let's find out why. It could be in our training program.

The hard line has suddenly become the in-thing in the philosophy of sports drills now. Or as they say in Russia: Check your intensity; it may be showing. Ours was, in Munich.

MORE SPORT PAGES 11, 12

BASEBALL SCOREBOARD

NATIONAL LEAGUE

Eastern Division

	W	L	Pct.	GBL
Pittsburgh	89	49	.645	
Chicago	76	64	.543	14
New York	72	65	.526	16½
St. Louis	67	74	.475	23½
Montreal	64	75	.460	25½
Philadelphia	50	89	.360	39½

Western Division

	W	L	Pct.	GBL
Cincinnati	86	54	.612	
Houston	78	61	.561	7
Los Angeles	74	65	.532	11
Atlanta	64	75	.460	21
San Francisco	62	77	.446	23
San Diego	52	85	.380	32

Pittsburgh 001 200 010— 4 5 2
St. Louis 501 002 20x—10 12 2
Kison 8-7, McKee (3), Walker (5), Miller (8) and Sanguillen; Wise 15-15 and Simmons.

New York 000 002 100— 3 7 0
Chicago 204 030 00x— 9 11 0
Gentry 7-9, Moore (3), Rauch (6), Sadecki (7) and Grote; Pappas 14-7, Aker (9) and Hundley. Home runs: New York — Milner (17th); Chicago — Cardenal (15th), Hickman (16th), Williams (30th).

Montreal 012 000 000— 3 10 0
Philadelphia 012 001 10x— 5 8 2
Torrez 16-10, Marshall (7) and Boccabella; Carlton 24-9 and Bateman. Home runs: Montreal — Laboy (3rd); Philadelphia — Luinski (15th).

San Diego 000 100 000— 1 5 1
Cincinnati 000 000 000— 0 7 0
Norman 9-9 and Kendall; Gullett 8-9, Borbon (8) and Bench. Home run: San Diego — Gaston (7th).

Los Angeles 000 102 100— 4 9 0
Houston 020 000 000— 2 4 2
Osteen 17-10 and Yeager; Wilson 12-9, Ray (6), Cosgrove (7), Gladding (9) and Howard. Home run: Houston — Watson (14th).

AMERICAN LEAGUE

Eastern Division

	W	L	Pct.	GBL
Boston	75	62	.547	
Detroit	75	64	.540	1
Baltimore	75	65	.536	1½
New York	74	66	.529	2½
Cleveland	63	78	.447	14
Milwaukee	58	84	.408	19½

Western Division

	W	L	Pct.	GBL
Oakland	82	57	.590	
Chicago	78	61	.561	4
Minnesota	70	68	.507	11½
Kansas City	67	70	.489	14
California	66	73	.475	16
Texas	52	87	.374	30

Baltimore 300 000 000— 3 6 0
New York 000 000 100— 1 6 1
Palmer 20-8, Jackson (8) and Oates; Stottlemyre 14-17, McDaniel (9) and Munson. Home runs: Baltimore — Powell (20th); New York — Callison (8th).

Cleveland 100 020 000— 3 10 1
Boston 000 003 001— 4 9 2
Dunning, Wilcox 7-13 (7) and Fosse; Pattin, Lee (6), Veale 2-0 (9) and Fink. Home run: Boston — Smith (20th).

Detroit 000 000 011— 2 3 0
Lolich, Zachary (8), Scherman 7-3 (8) and Freehan; Lonborg 12-11 and Rodriguez.

Kansas City 000 100 101— 3 3 2
Minnesota 101 100 01x— 4 10 0
Nelson 9-5, Murphy (5), Fitzmorris (7), Angelini (7), Abernathy (8) and Kirkpatrick; Woodson 13-14, LaRoche (9) and Mitterwald. Home runs: Kansas City — Mayberry (20th); Minnesota — Mitterwald (1st).

Texas 000 000 003— 3 7 3
Oakland 210 340 02x—12 13 0
Stanhouse 2-6, Hinton (2), Panther (5), Lawson (8) and Billings; Holtzman 17-11 and Tenace, Haney (7). Home run: Oakland — Epstein (24th).

Chicago 000 000 000 00—0 6 0
California 000 000 000 01—1 5 1
Bradley 14-14 and Herrmann; May 10-10 and Kusnyer.
Milwaukee 001 000 000— 1 5 0

Title-Holding Tyees In Impressive Start

Victoria Tyees, defending B.C. champions, opened a new Greater Victoria High School Soccer League season on a winning note Friday with a 7-2 triumph over visiting Reynolds Roadrunners.

In other opening matches, Belmont Braves blanked host Esquimalt 3-0, Mount View Hornets played to a 2-2 draw at Mt. Douglas and Oak Bay shout out Claremont 4-0 at Royal Athletic Park.

Strikers Steve Forslund and Gary McLaren did all the damage for Tyees. Forslund scored one of his four goals in the first half and McLaren pumped in all of his three before the intermission.

Bob Barnes was the only scorer for Roadrunners. The other goal, credited to George Sheard, came when a Tyee fullback put the ball into his own net while trying to clear.

Second-half goals by Steve Hansen, Gary Davidson and Malcolm Moscrop (on a penalty kick) gave Belmont its victory while Tim Foden recorded the shutout.

Alan Grey scored both goals for Mt. Douglas, one on a penalty kick, while Bagicha Bain and Sam Bender notched goals for Hornets. The score was tied 1-1 at half time.

Four goals in the second half produced the Oak Bay victory.

Steve Bowers led the Bays with two goals while singles were scored by Robert Gutierrez and Murray Mitchell. Geoff Davidson recorded the shutout.

Cats Still Shuffle

Victoria Cougars are only one player down on the roster after a 15-man "switcharoo" on Friday.

The Cats released eight players and added seven new ones to the training camp in preparation for the upcoming Western Canada Major Junior Hockey League season.

Tim Struch, a right-winger who played 61 games for the team last season, scoring 18 goals and earning 21 assists, was among those to go.

Others were Dean Magnus, 19, a left-winger who scored three goals in 10 games with Cougars last season before breaking a bone in his right hand; left-winger Bob Windatt, a 19-year-old obtained from Winnipeg Jets in an off-season trade; forwards Keith Lowrey, Merle Horbay, Brad Bayly, Tom Tillotson and goalkeeper Harvey Fairgray, all rookies.

Six products of the Victoria Minor Hockey Association and a 17-year-old forward from Saskatoon will start workouts with the team at Memorial Arena today and could dress for the inter-squad game Sunday at 7 p.m.

Brent Patterson, Lori Gloeckner, Dwight Crockett, Larry Hansen, Tom Davies and Jamie Robertson will be joined by Kim Clackson of Saskatoon. Most of the additions may be considered for positions with Nanaimo Clippers.

Svend Green, a goalkeeper obtained Thursday from Edmonton Oil Kings, is also expected to arrive in time for Sunday's contest.

Among other league developments, Vancouver Nats downed Vancouver Villas of the BCJHL 4-2 in an exhibition game Friday night.

Ottawa Missing Keon and Cheque

OTTAWA (CP) — Ottawa Nationals of the World Hockey Association said Friday that centre Dave Keon of Toronto Maple Leafs owes them $50,000.

Doug Michel, a club co-owner, said Keon accepted the money when he signed a letter of intent to play for the Nationals provided they could agree to a contract.

Michel said that Keon, after signing with the National Hockey League Leafs, refused to return the money.

According to Michel, the money was an advance on salary. He had offered Keon a five-year pact worth $1 million.

Keon was to get $500,000 if Nats failed to ice a club. He was to keep the $50,000 advance if the club backed away from the deal.

"We were ready, willing and able to sign him," said Michel.

MADE OUT TO LAWYER

Michel said the cheque he personally gave to Keon was made out to the player's lawyer.

Thus when Keon said he had received no money from Nats, technically he was right.

But the cheque was cashed, Michel noted. "Keon is such a gentleman and I have so much respect for him, I hate to go through all this," the Ottawa owner said.

Keino Looks To Sidelines

NAIROBI, Kenya (Reuter) — Kipchoge Keino, Kenya's brilliant middle-distance runner who won the 3,000-metre steeplechase in Munich, said on his return from the Olympic Games that he will retire from international competition in 1973.

Keino, 32, a police inspector, said he would give up running in international events after the African Games in Lagos, Nigeria, next January.

He won the 1,500-metre gold medal in the 1964 Olympics in Mexico City but finished second in the event in Munich.

PUTTEMANNS SETS MARK IN 3,000

AARHUS, Denmark (AP) — Emil Puttemanns of Belgium shattered the world record for the 3,000-metre run in an international track and field meet here Thursday with a clocking of seven minutes 37.6 seconds.

Puttemanns, who won the silver medal in the 10,000-metre run in the Munich Olympics, was paced for the first 800 metres by Denmark's Wigmar Petersen, who wound up fourth in the race.

Puttemanns' time was two seconds faster than the mark of 7:39.6 set in 1965 by Kip Keino of Kenya.

Desjardins Retires

MONTREAL (CP) — Montreal Alouette co-captain Pierre Desjardins announced his retirement from the Canadian Football League team.

Field Hockey Calling

Girls between the ages of nine and 15 wanting to play field hockey this season are asked to register from 10 a.m. to noon Saturday in the Windsor Park pavilion. Further information is available by telephoning 386-6294.

Action, Capital Battle Sunday

Action Transfer and Capital Builders will stage a softball battle for the Challenge Trophy at 3 p.m. Sunday in Hyacinth Park.

Action is the league and playoff winner in the Commercial Men's League while Capital is the Industrial League playoff champion.

Ruining Our Racket?

BOSTON (AP) — "It's better than calling up police station about accidents and broken fire hydrants."

That's the reaction of Boston Globe reporter Madeline Blais after covering her first major league baseball game at Fenway Park.

She said Boston Red Sox outfielder Reggie Smith told her:

"I don't like to talk to sports writers anyway." But the girl reporter said that "it was a matter of utter indifference to him whether the persons he doesn't talk to are male or female."

Behind the batting cage before the game, she said a Sox coach "offered me some chewing tobacco."

"Was I being insulted? I told him I don't accept bribes."

YAZ COMMUNICATES

Miss Blais said she ambled over to the dugout and asked a player sitting by himself at the end of the bench what was his reaction to a female sports writer and heard him answer: "Why should there be a reaction?"

Only later did she learn she was talking to Carl Yastrzemski.

Miss Blais was least enchanted with the press box types.

"If any one group has to be educated about female sports writers, it's the male reporters themselves," she wrote. "They sit in the press gallery with their cigars invariably poking out of their mouths, wearing hats, and saying: 'You're ruining our racket.' "

MEMORIAL ARENA

ORLAND KURTENBACH
VANCOUVER ★ CANUCKS ★
vs.
LOS ANGELES ★ KINGS ★
Wed., Sept. 20
8:30 p.m.
Tickets Now on Sale
9 a.m. - 5 p.m. Daily
Arena Box Office
All Seats Reserved
3.00 - 4.00 - 5.00

BANTAM FOOTBALL
ROYAL ATHLETIC PARK
1:00 p.m.
Hornets vs. Chargers
3:00 p.m.
Warriors vs. Juan de Fuca
DUNCAN
11:00 a.m.
Oak Bay vs. Cowichan

VICTORIA COUGARS
"Sneak Peek"
At the W.C.H.L.
VICTORIA COUGARS
SUNDAY, SEPTEMBER 17
Memorial Arena — 7 p.m.
Inter-Squad Game
RADIO REDS
Coached by Radiomen: Mudrak, Brecker, Hunter
VS.
PRESS WHITES
Coached by Newsmen: Walker, Cooper, Fedoruk
Adults $1.00
Children 50¢

!!TONITE!!
STOCK CAR
CHAMPIONSHIP
Claimer Championship
★ Trophy Dashes ★ Heat Races ★ 60 Lap Main
Time Trials 7 p.m.
Race Action 7:45 p.m.
Adults $2.50
Students & O.A.P. $1.75
Children 12 and under FREE!
WESTERN SPEEDWAY

FIVE-UNDER 67 HELPS HAGGE TO EARLY LEAD

WACO, Tex. (AP) — Marlene Hagge birdied the 18th hole with a four-foot putt and shot a five-under-par 67 for the first-round lead in the Quality Classic women's golf tournament here Friday.

In a three-way tie for second at the end of opening day's play at the Lake Waco Country Club were Joanne Prentice, Sandra Haynie and Sandra Palmer. They were two strokes back with 69s.

Defending champ Judy Rankin shot a 70, as did Mary Bryan, Bonnie Bryant and Betty Burfeindt.

Jocelyne Bourassa of Shawinigan, Que., had a 73.

Sinden Concerned Over Wider European Rinks

STOCKHOLM (CP) — Team Canada tried the wider European ice in a Friday intra-squad game and coach Harry Sinden thought his charges did well.

"I guess that shows we don't pass the puck too badly ourselves on a large ice surface like this," he said after the Reds and Blues had played to a 5-5 tie.

However, Sinden readily admitted that European ice surfaces, about the same length as in Canada but about 15 feet wider, posed problems.

"A shot from the point here is a useless shot because the angle is so much greater," he commented.

The angle is made even sharper because the European practice is to have the goals five feet further out from the end boards than is usual in Canada.

Sinden said he expected less hitting in Europe than was the case in the four games played in Canada between Team Canada and Russia, pointing out that the wider ice surfaces puts a special load on defencemen.

"It's a long way to go to take a man into the boards, and while it's being done he's passing out into the empty area behind you," Sinden pointed out.

He also mentioned that defencemen will have to be used on attack more — "there is a lot of room up there for four people" — and that the critical area is the space between the two faceoff circles inside the blue lines.

"That's where the best shots will come from," he said.

Highlights of the intra-squad game included the fine play of defencemen Serge Savard and Dale Tallon.

Savard, perhaps the best of the Canadian defencemen in the first two games in Canada, was reported to have had a hairline fracture of an ankle after stopping a shot in a workout prior to the third game. But it turned out to be no more than a bruise and he seems fit again.

Tallon, who has yet to see game action, was reported to have been "flying" in the intra-squad game.

Vic Hadfield, Rod Seiling, Dennis Hull, Ron Ellis, Yvan Cournoyer, Red Berenson, Paul Henderson (2), Mickey Redmond and Marcel Dionne were the goal scorers.

Sinden said he would pick his lineup for today's game against Sweden after a morning workout. Team Canada plays a second game against Sweden on Sunday and will remain here until Wednesday, working out on the wide Johnanneshov rink.

Then it's off to Moscow for the last four games against Russia — Sept. 22 ,24, 26 and 28. The European trip winds up with a game in Prague on Sept. 30 against Czechoslovakia.

GARY PLAYER'S GOLF CLASS: Practice near trees

Trash-Can Shot Keeps Trevino In Second Spot

ST. LOUIS (AP) — Steady did it for perfectionists Deane Beman and Don Bies while flamboyant Lee Trevino travelled a spectacular path in the $150,000 Greater St. Louis Golf Classic Friday.

Beman, aiming at his first Professional Golfers Association title of the year, widened his lead to two strokes with a near-flawless 33-34—67 over the par-70, 6,550-yard Norwood Hills Country Club course.

Trevino, thanks to what he called a "lucky break" at No. 13, eased to a 34-34—68 that left him second, just ahead of Bies.

At the midway point, Beman owned a 64-67—131, tying him for the low 36-hole score on the PGA circuit this year.

Trevino was positioned at 133 and Bies moved up to third with a birdie-speckled front nine producing 68-66—134. Alone in fourth was 1968 Masters champ Bob Goalby at 67-68—135.

Still in range at 136 were Harry Toscano, David Glenz and former Masters titleholder Orville Moody and John Schroeder, who fired 66s for the day.

Four of five Canadians in the tournament survived the 144 cutoff for the final two days of the 72-hole test. Ben Kern of Toronto led the way with a 70 Friday for 137.

Wilf Homenuik of Winnipeg had a 69 and 139 followed by two Toronto golfers at 143, George Knudson with a 71 and Gary Bowerman with 67.

Ken Fulton of Montreal, with his second successive 73, wound up at 146.

For Trevino, the 13th hole, lined at the right by houses, held nearly as many thrills as his meteoric rise to golf riches the last five years.

PRANG GARBAGE CAN

He hit a drive off the heel of his wood that was seemingly headed out of play. But, as luck would have it, the screaming drive hit a trash box at the boundary and stayed inbounds.

"I couldn't believe it!" Trevino exclaimed. "I started to reach for another ball and the marshal said, 'You're okay.'

"I said. 'You've got to be kidding. That ball's got to be in somebody's bedroom or rolling down the street!' "

Fortified by the fortune, Trevino birdied the next hole, bogeyed the 15th and birdied No. 17.

Asked if he intended to pay for damage to the trash box, the British Open champ quipped: "If they want to charge me, they can take it out of the $30,000 first prize I'm going to win."

Deane Beman	64-67—131
Lee Trevino	65-68—133
Don Bies	68-66—134
Bob Goalby	67-68—135
Harry Toscano	69-67—136
David Glenz	67-69—136
John Schroeder	70-66—136
Orville Moody	70-66—136
Rik Massengale	71-66—137
Bert Yancey	69-68—137
Buddy Allin	69-68—137
Chuck Thorpe	66-71—137
Chris Blocker	68-69—137
Jim Dent	68-69—137
Ben Kern	67-70—137
Steve Melnyk	73-65—138
J. C. Snead	70-68—138
Jim Jewell	69-69—138
Forrest Fezler	72-66—138
Bob Barbarossa	69-70—139
Dick Rhyan	71-68—139
George Johnson	71-68—139
Chuck Courtney	69-70—139
John Mahaffey	70-69—139
Wilf Homenuik	70-69—139
Larry Hinson	70-69—139
George Archer	72-67—139
Leonard Thompson	72-67—139
Bob Wynn	68-71—139

Olympians Seek Swim Prospects

Victoria Olympians, currently on a rebuilding program, are looking for boys and girls eight years of age or over who are interested in competitive swimming.

Anyone wishing to join may either come to the Crystal Pool from 5 to 6 p.m. Tuesday and Thursdays or 7:30 to 8:30 p.m. Saturdays. Telephone 479-5910 for further information.

Chargers Rough On Juan de Fuca

Chargers thumped Juan de Fuca Tigers 37-6 Thursday in a Vancouver Island Bantam Football League game at Royal Athletic Park.

Rick Jones led the running and passing attack for Chargers while Kevin Hughes helped out with a touchdown and five converts.

Rob McTavish prevented a shutout for Tigers with a first-half major.

MANITOBA GOV'T BUYS HOCKEY TICKETS

WINNIPEG (CP) — The Manitoba government has purchased 550 season tickets from Winnipeg Jets of the World Hockey Association and will make them available to organized social groups.

Recreation Minister Larry Desjardins said the tickets, purchased at about a 15 per cent discount, cost the government $99,957. He said they will be distributed to youth groups, senior citizens, handicapped and disadvantaged persons through representative organizations.

The government decided to buy the tickets after rejecting a request from the Jets for an exemption on amusement tax for the club's first season, Desjardins said.

Desjardins said "the country has been doing all kinds of things on the cultural side" and it was about time governments started helping sports.

Women Golfers Decide Champs

Women's champions emerged at three golf clubs Friday following week-long competitions.

In match-play finals, Mary Bliss caputred the Royal Colwood title and Nichol Cup with a 6 and 5 victory over Eileen Ewing; Joan Lawson took the Uplands crown by defeating Diane Phillips 4 and 2; and Mildred Snell made off with Victoria laurels with a 3-up triumph over Sylvia Brown.

Mrs. Lawson's win was her 13th in the past 18 years and 15th overall. She held the title in 1942-43, 1955, 1957-59, 1961-64, 1966-68 as well as 1971. Miss Phillips won in 1969 and 1970.

Phyllis Coxworth and Monica White won the "B" and "C" championships, respectively, at Uplands.

Mrs. Snell, who was also the medallist, came to Victoria this year from the Mayfair Golf Club in Edmonton.

Results:

AT COLWOOD

Consolation Flight: Doreen Brunsdon defeated Ceciley Valo, 9 and 7.

First Flight: Marg Ubukata defeated Avis Nichol, 5 and 3.

Second Flight: Ann Thomson defeated Kay Rickinson, 5 and 4.

Third Flight: Coreen Floyd defeated Mary Butler, 7 and 5.

Fourth Flight: Joan Perks defeated Jean Stokes, 1-up.

Fifth Flight: Thelma Bydal defeated Nadine Lawson, 4 and 3.

Sixth Flight: Mickey Westcotte defeated Eileen Stevens, 1-up.

Seventh Flight: Blanch McCallum defeated Marg Davison, 4 and 3.

Eighth Flight: Nora Montgomery defeated Janet Marshall, 2-up.

Ninth Flight: Ann Bellther defeated Muriel Eldridge, 4 and 3.

AT VICTORIA

Bronze "A": Margaret Benson defeated Bessie Wilson, 2 and 1.

First flight — Marjorie Cameron defeated Linda Munro, 5 and 4.

Bronze "B": Jocelin Dickson defeated Mary Newell, 5 and 3.

First flight — Margaret Graham defeated Barbara Glassford, 6 and 5.

AT UPLANDS

Consolation Flight: Kay Liddell defeated Mary Higgins, 3 and 2.

First Flight: Irene Horne defeated Lucy Worth, 3 and 2.

Second Flight: Bea Breffitt defeated Dot Zabel on the 19th.

Third Flight: Georgina Campbell defeated Win McGuire, 3 and 2.

Fourth Flight: Margaret Grant defeated Madge Bell, 1 up.

Fifth Flight: Joyce McKay defeated Elizabeth Smith, 4 and 3.

Sixth Flight: Muriel Ellingson defeated Kay Strang, 3 and 2.

Seventh Flight: Thelma Perks defeated Vivian Ball, 2 and 1.

Eighth Flight: Bette Moore defeated Isabel Wildman, 5 and 4.

Ninth Flight: Cay Webb defeated Anne Dark, 3 and 2.

Tenth Flight: Grace Webster defeated Thelma Kersey, 4 and 2.

Eleventh Flight: Sally Raels defeated Dorothy Shannon, 5 and 4.

Twelfth Flight: Peggy Bray defeated Marjorie Shorthouse, 1 up.

Stamps Stock Up

CALGARY (CP) — Linebacker Doug Woodlies, an eight-year veteran with Los Angeles Rams; linebacker Mark Debezc, a Cincinnati Bengal draft choice, and halfback Bill Taylor, recently cut by St. Louis Cardinals, have joined Calgary Stampeders of the Western Football Conference on a tryout basis.

Title-Losing Ramos Taken To Hospital

LOS ANGELES (AP) — Mexico's Chango Carmona owns the World Boxing Council version of the lightweight title today after pounding Mando Ramos into the hospital.

Carmona, however, gave no indication that he seeks an early bout with Roberto Duran of Panama, who holds the World Boxing Association version of the 135 - pound crown.

Carmona led from the start. Despite a reach 3½ inches shorter than that of Ramos, the Mexican repeatedly jabbed his way in and then hammered rights and lefts to body and head.

None of the blows appeared to have an individual stunning effect, but the over-all effect was devastating as the 134-pound Carmona cut down his Long Beach, Calif., foe, who weighed in at 134¾.

Ramos had been down four times, had a badly bruised eye and bled from the nose when referee Rudy Jordan called a halt at 1:48 of the eighth round. The Long Beach fighter still was on his feet.

COLLAPSES IN CORNER

Ramos walked to his corner and then collapsed. He remained on a stretcher more than 15 minutes and then was taken from the ring and into an ambulance, which had been brought into the Coliseum.

At hospital, Ramos was reported undergoing tests and will stay several days. Dr. Bernhart Schwartz, the ring physician, said he had suffered a concussion.

Ramos went down in the fourth, twice in the fifth and again in the eighth. In the sixth he sagged to the bottom rope but didn't hit the deck. At that time, Carmona didn't appear to hit him, but the rain of blows was taking its toll.

SPORTS MENU

SATURDAY

CAR RACING
7 p.m. — Time trials for claimer and stock car championships, Western Speedway.

SOCCER
7 p.m.— Premier League, Victoria Regals vs. Vancouver Spartans, Royal Athletic Park.

WRESTLING
8 p.m. — Professional card, Memorial Arena.

SUNDAY

HOCKEY
7 p.m. — Victoria Cougar's annual intra-squad game, Memorial Arena.

FOOTBALL
11 a.m., 1 and 3 p.m. — Vancouver Island Bantam League; Oak Bay vs. Duncan; Duncan; Hornets vs. Chargers, North Island vs. Juan de Fuca, Royal Athletic Park.

SOCCER
2:15 p.m. — District League, quarter-final, McGavin Cup matches: Oak Bay I vs. Cosmopolitan Royals I, Central Park; Gorge II vs. Prospect Lake I, Heywood Avenue Park; London Boxing Club I vs. Saanich Braves II, Topaz Park; Gorge I vs. Victoria West II, Blanshard field.

FIELD HOCKEY
11:30 a.m. — Women's exhibition, B.C. vs. Vancouver Island, Beacon Hill Park.

SOFTBALL
3 p.m. — Challenge Trophy game between Industrial and Commercial league playoff champions, Action Transfer (C) vs. Capital Builders (I), Hyacinth Park.

RUGBY
2:30 p.m. — Victoria Union, first division, University of Victoria Vikings vs., Castaways, Carnarvon Park.

WATER POLO CAMPAIGN UNDER WAY

Victoria Water Polo Association opens its doors on a new season tonight at Crystal Pool.

Registrations will be taken from 4 until 7 for junior boys and girls as well as senior.

Juniors (10 to 19 years old) must hold the Red Cross intermediate swimming certificate or be able to meet the VWPA swimming standards.

Seniors must also be able to meet standards.

All junior activities will be held from 5 to 7 p.m. each Saturday, starting tonight, while seniors "make waves" Tuesdays from 9 to 10 p.m.

Great! Vinyl Sport Bag
Simpsons-Sears Low Price
7.97 ea.

If you can wait 3 days this is just one of over 400 items that'll save you bundles!

SIMPSONS-SEARS days
Starts Wednesday
Simpsons-Sears Hillside (B-55)

ESQUIMALT FIGURE SKATING CLUB
Pre-Registration for Winter Sessions 1972-1973
SAT., SEPT 16 10:00 - 2:00
WED SEPT. 20 6:00 - 8:00
SAT. SEPT. 23 10:00 - 2:00
At Esquimalt Municipal Sports Centre—front entrance
For further information: Mrs. M. Beaulieu, 384-8260

Juan de Fuca
RECREATION CENTRE
1767 Island Highway
Victoria, British Columbia
478-7722
PRCES:
Evenings: 75¢ 50¢, 35¢
Afternoons: 50¢ 35¢, 25¢
EVENINGS:
Wednesday, Friday, Saturday, Sunday
8 p.m. - 9:50 p.m.
Afternoons: Sunday
1:00 p.m. - 2:50 p.m.

BICYCLE
Parts and Accessories Always Available.
REPAIRS
Cook at Pandora 384-8670
MAC'S

MKIV By FORD At SUBURBAN

"Home of the Friendly Curlers"
Playland Curling Club
Invites you to REGISTER NOW for a season of Friendly Curling
OPENINGS IN THE FOLLOWING LEAGUES
MIXED LEAGUES
SUNDAY 12 - 2 p.m. 2 - 4 p.m. 4 - 6 p.m. (Sidney and area)
MEN'S LEAGUE
Saturday 2 - 4 p.m.
JUNIOR MIXED LEAGUE
(19 and under)
Saturday 9:30 - 11:30 a.m.
MEN'S SENIOR LEAGUE
Wednesdays and Fridays 9:30 - 11:30 a.m.
For further information or to register phone 479-6011

VICTORIA COUGARS
SEASON TICKET DISCOUNTS
NOW ON SALE
AT MEMORIAL ARENA
"The Most Exciting Hockey in the World"
34 HOME GAMES
$2.50 ADULT TICKETS $85 VALUE FOR 75.00
$2.00 ADULT TICKETS $68 VALUE FOR 63.00
Check Box Office for Prices for Old Age Pensioners, Students and Children
PHONE 384-1522
DISCOUNT EXPIRY DATE WILL BE 5 PM. OCTOBER 6, 1972

To Set a Man Apart
MODERN CLASSICS BY

Warren K. Cook

Modern Classics have the stamp of approval from the fashion leaders for this fall. Classic styles and ideas that reflect the basic greats of the past plus the fresh, bold imagination of the present. These exciting new fabrics, weaves and colours comprise the Warren K. Cook collection for fall '72.
$190
Made to Measure, From $200
City Parking Facilities Tickets Validated Here
STORE HOURS:
9:30 a.m. to 5:30 p.m.
Downtown CHARGEX
W&J WILSON LIMITED
1221 Government Street—Opp. the Post Office 383-7177

Glasgow Fans at It Again

Times News Services

Bottle-throwing soccer fans fought a running battle outside Hampden Park Stadium in Glasgow today after Scottish League-leading Celtic defeated Rangers, their traditional Glasgow soccer rivals, 3-1.

Police made nine arrests and prevented the violence from spreading. Another 23 fans had been arrested inside the stadium during the comparatively quiet game between the two Glasgow clubs.

The match started at noon in a move designed to curb hooliganism, and only two-thirds of the 75,000 tickets were sold.

Celtic quickly established its superiority when Dalglish opened the scoring in the third minute. Goals by Johnstone 18 minutes and Macari 48 gave them a 3-0 advantage before Greig replied for Rangers a minute from the end.

Today's English League program also was marred by the death of referee Jim Finn. He collapsed while officiating a Fourth Division match between Exeter City and Stockport County at Exeter.

Finn was carried off on a stretcher after collapsing and was found to be dead on arrival at hospital.

Meanwhile, Allan Clarke and Mick Jones, playing together for the first time this season, each scored a goal to boost Leeds United into a share of the First Division lead.

Leeds downed Leicester 3-1 to share top spot with Everton and Ipswich Town.

Everton was upset 1-0 at home by Southampton. Ipswich beat Stoke City 2-0.

Everton, Ipswich and Leeds each has 13 points from nine games. Tottenham, Arsenal and Liverpool have 12 apiece.

The Ipswich-Stoke game was marred by arguments between players and ended a proud record for Geoff Hurst of Stoke. The former England World Cup hero, known as one of the gentlemen of soccer, was sent off the field for the first time in his career.

Southampton's victory over Everton was a shocker. The one goal was scored by Ron Davies, Welsh international star, two minutes from the end.

Rod Belfitt scored both Ipswich goals against Stoke. Hurst was sent off in the 80th minute for arguing with the referee and Stoke finished with 10 men.

Manchester City downed Tottenham 2-1 on two goals by Rodney Marsh. Martin Peters counted for the losers.

But while Manchester City was showing new vigor after a dismal start, neighbor Manchester United continued in the doldrums, losing 2-0 to Wolverhampton Wanderers, who were aided by Derek Dougan's 200th league goal.

O.C. SOCCER STANDINGS

ENGLISH LEAGUE

Division I

Arsenal 0, Liverpool 0.
Coventry 0, Newcastle 3.
Crystal Palace 0, West Bromwich 2.
Derby 1, Birmingham 0.
Everton 0, Southampton 1.
Ipswich 2, Stoke 0.
Leeds 3, Leicester 1.
Manchester City 2, Tottenham 1.
Sheffield United 2, Chelsea 1.
West Ham 4, Norwich 0.
Wolverhampton 2, Manchester United 0.

Division II

Aston Villa 2, Swindon 1.
Blackpool 1, Orient 1.
Bristol City 1, Middlesbrough 1.
Carlisle 4, Cardiff 0.
Fulham 1, Huddersfield 1.
Hull 1, Burnley 1.
Luton 2, Brighton 1.
Oxford 2, Millwall 1.
Portsmouth 0, Preston 1.
Queen's Park Rangers 3, Notts Forest 0.
Queen'n PR 3, Notts Forest 0.
Sunderland 1, Sheffield Wednesday 1.

Division III

Blackburn 0, Watford 0.
Bournemouth 2, Southend 0.
Charlton 2, Scunthorpe 0.
Grimsby 2, Bolton 0.
Halifax 0, Walsall 1.
Notts County 2, Rochdale 2.
Oldham 3, Bristol Rovers 0.
Plymouth 3, Shrewsbury 0.
Port Vale 1, Brentford 0.
Swansea 0, Rotherham 1.
Wrexham 1, Chesterfield 0.

Division IV

Aldershot 0, Mansfield 1.
Barnsley 4, Colchester 0.
Bury 0, Lincoln 4.
Crewe 1, Bradford 2.
Darlington 1, Chester 1.
Hartlepools 1, Workington 0.
Hereford 0, Gillingham 0.
Newport 0, Cambridge 2.
Northampton 1, Reading 1.
Peterborough 0, Torquay 1.
Exeter 3, Stockport 0

SCOTTISH LEAGUE

Division I

Aberdeen 0, St. Johnston 0.
Ayr 1, Morton 1.
Celtics 3, Rangers 1.
Dundee United 2, Dundee 1.
East Fife 0, Hibernian 1.
Falkirk 1, Airdrieonians 1.
Hearts 1, Dumbarton 0.
Motherwell 2, Kilmarnock 0.
Partick 1, Arbroath 2.

Division II

Queen's Park 1, Stranraer 0
Albion 2, Brechin 1.
Alloa 2, East Stirling 0.
Berwick 0, Stirling 2.
Clydebank 1, Raith 1.
Cowdenbeath 3, Hamilton 2.
Dorfar 2, Stenhousemuir 0.
Queen of South 0, Clyde 0.
St. Mirren 0, Dumfermline 1.

FRIDAY
ENGLISH LEAGUE

Division III

Tranmere 1, York 0.

Division IV

Lancaster 2, Southport 0.

Burrards Square Lacrosse Final

VANCOUVER (CP) — Vancouver Burrards, teetering on the edge of elimination in the Western Lacrosse Association finals, whipped New Westminster Salmonbellies, 14-6, Friday night to send the series to a seventh and deciding game.

The Burrards, who were a distant second to the Salmonbellies in regular-season play, took command from th opening whistle in stopping the defending WLA champs.

Vancouver goalkeeper Dave Evans stood out, turning aside 35 shots and earning two assists.

Seventh game is tonight in New Westminster.

VANCOUVER	G	A	P	NEW WEST	G	A	P
Evans	0	2	0				
Quigley	0	1	0	Comeau	0	0	0
Rawson	2	1	2	Lynch	1	0	0
Ornar	0	1	0	Matheson	0	0	2
Matheson	0	1	0	d'Easum	1	0	0
D. Tasker	1	1	0	Parnell	0	0	2
Litzneber	1	0	2	Henry	1	3	0
A Tasker	1	3	0	Thwaites	0	0	0
Smith	1	1	0	Greenwood	0	2	0
Sanderson	1	1	2	Winzoski	1	0	2
Vohalis	1	1	0	Gess	1	2	0
McDonald	1	1	0	Holmes	0	0	2
Salt	1	2	0	Holmes	0	0	2
Babcock	2	2	2	McColl	0	0	0
Fredericksn	2	2	2	Bennie	1	0	0
Hayes	2	1	2	Giles	0	1	0
Crowe	1	1	2	Gallagher	0	0	0
Hamilton	0	0	0	Thorp	0	0	0
Totals	14	21	14	Totals	6	8	8

Shots-Stopped by:

Thorp (NW)	—	2	14	
Comeau (NW)	6	12	—	34
Evans (V)	15	8	12	— 35

HINT of early retirement from swimming was dropped today by coach of Australia's Shane Gould (above). Sensational teenager, said coach Forbes Carlisle, may miss 1976 Olympic Games in Montreal. He says Shane will concentrate on world championships at Belgrade next year but "would not be surprised if she did not go to Montreal."

Ashe, Emerson Move to Semis

MONTREAL (CP) — A lot of familiar names will not be around this afternoon when the singles semi-finals are played at the International Tennis Tournament.

Two of the familiar names belong to Arthur Ashe of New York City and Australian Roy Emerson. The second-seeded Ashe will play Tom Okker of the Netherlands while Emerson meets Egypt's surprising Ismail El Shafei.

El Shafei caused one of three surprises during Friday's quarter-final round when he dumped fifth-seeded Marty Riessen of Chicago 7-6, 7-6. The night before, El Shafei upset Roger Taylor of Britain in only two sets.

Emerson made the semi-finals by virtue of a determined 6-4, 4-6, 7-6 triumph over countryman John Newcombe. The top-seeded Newcombe was kept off balance throughout the 2½-hour match by Emerson's skilful baseline game.

ASHE DUMPS RICHEY

Ashe defeated Cliff Richey of San Angelo, Tex., 6-4, 6-4 while Okker dropped South Africa's fourth-seeded Cliff Drysdale 4-6, 7-5, 6-2.

In doubles action, Okker and Riessen combined to defeat Emerson and Terry Addison of Australia 5-7, 7-6, 6-3, while South Africa's Bob Maud and Ken Rosewall of Australia scored a 7-5, 6-3 win over El Shafei and Brian Fairlie of New Zealand.

Ashe will play Okker and El Shafei will meet Emerson in this afternoon's round with the winners advancing to Sunday's final. The singles champion will receive $10,000 and the runnerup $5,000.

All four players in the semi-finals already are guaranteed $2,500 each while the players they defeated Friday received $1,000 each.

The doubles draw for this afternoon will feature the Australian pair of Ray Ruffels and Bob Carmichael going against the top-seeded Okker-Riessen duo in one match and Maud Rosewall facing the British pair of Graham Stilwell and Mark Cox in the other.

The doubles winners will pocket $1,800, the losers $800.

Thirty-two players were originally entered when the $50,000 tournament began last Sunday. One, Mike Belkin of Montreal, dropped out before play got under way because of an injury.

RIDERS ADD PYNE

REGINA (CP) — Saskatchewan Roughriders have cut utility lineman Gordon Stewart and added Canadian defensive halfback Rob Pyne, a graduate of the Regina junior Rams to the Western Football Conference roster.

Travel Woes Hit Soviet-Bound Fans

TORONTO (CP) — About 100 Canadian hockey fans learned Friday that thei acleared Friday that their acing the week of the Canada-Russia hockey series is uncertain and their trip may be cancelled.

The Canadians were to get some of the hockey tickets allotted to Britain for the four-game series.

Donaldson International Airways sent a telegram to those affected saying it has been advised that a meeting of the Supreme Soviet is being held in Moscow that week, resulting in a shortage of hotel accommodation.

The airline advised its Canadian customers "of the possible cancellation of their flight Toronto-London-Moscow on Sept. 19."

The problem does not affect any other Canadian tours, said Henry Moos, an official of Kentours of Toronto, the company that handled arrangements for all Canadian-based tours.

The Donaldson airline arranged the package in Britain but arrangements were made through the McWilliams Travel Agency of Toronto.

The airline telegram to customers stated that "Donaldson has suggested Kalinin and Dal Valdimir, which are outside Moscow, as alternate places" for Canadians to stay.

To date no reply has been received from Moscow.

OUTLOOK GLOOMY

"A representative has been sent to Moscow to endeavor to resolve the problem."

". . . Due to circumstances beyond our control, it is unlikely that accommodation will be obtained and a further statement will be made Monday Sept. 18.

"In the meantime, the British embassy in Moscow has been requested to lodge the strongest protest to Soviet officials."

Henry McWilliams of the McWilliams Travel Agency was not available for comment Friday night. The answering service for Donaldson airline in Toronto said contact could not be made with the company until Monday.

"My wife and I are still in a state of shock," said Dan Thompson of Toronto, one of the persons booked on the flight. "I spent weeks getting everything in order for the trip and we had plans to meet my wife's mother in England for a reunion during the stopover."

David Pelon, another person scheduled on the flight, said: "My wife and I are sure disappointed. I had even checked with the agent this week to make sure everything was all right."

For those Canadians going on other flights, the first Aeroflot plane leaves Toronto Monday at 3 p.m. The first Air Canada plane departs at 7 p.m. Monday. Air Canada flights leave Toronto Tuesday and Wednesday and two Aeroflot departures are planned Wednesday. Four charters also leave from Montreal.

FAMED BREEDER DIES

NASHVILLE, Tenn. (AP) — A. B. 'Bull' Hancock, owner of Clairborne Farm, one of the largest thoroughbred horse breeding establishments in the world, died in hospital

Lions in Reserve For Eastern Trip

By THE CANADIAN PRESS

Head coach Eagle Keys takes his British Columbia Lions east for interlocking Canadian Football League games starting this weekend, and this time he is going prepared.

Key remembers last year's swing through the Eastern Conference when his roster was depleted by injuries. This time he has taken the precaution of bringing spares.

The spares come in the form of players on five-day trials who could be signed and inserted in the lineup to replace casualties.

The Lions, with only one victory in seven starts this season, go against the Alouettes in Montreal Sunday before moving on to Toronto to meet the Argos, who also are 1-6 this year, on Wednesday.

Other action in the east has Hamilton Tiger-Cats going into Ottawa today, looking for a share of the conference lead held by the Rough Riders.

The slumping Calgary Stampeders move into Winnipeg to face the Blue Bombers today while Edmonton Eskimos visit Regina on Sunday to protect their Western Conference lead against the challenging Saskatchewan Roughriders.

Among the tryout spares Keyes took to Montreal is defensive back Paul Brule, a Canadian formerly with Winnipeg Blue Bombers and the Alouettes.

Also on trial with the Lions is tight end Tom Lorenz who was cut from the Minnesota Vikings roster in the National Football League.

The spares, however, will likely be of little help in shoring up the Lions' leaky defence which has the worst record in the league.

EXHIBITION PARK RESULTS, ENTRIES

First Race — $1,400 claiming, three and four-year-old, six and one-half furlongs:
Portrush (Cuthbertson) $6.30 $3.80 $3.10
Aim To Win (Rawson) 9.70 4.70
Native Marvell (A. Smith) 5.10
Also ran: No No Mac, Sidney Boy, Tulameen, Comets Rocket, Princess Totem, Surrey Prince. Time: 1:20 2-5.
Quinella paid $49.10.

Second Race — $1,400 allowance, two-year-olds, six furlongs:
Fleet Alination (Frazer) $7.20 $4.00 $2.60
Ship Ashore (Furlong) 4.10 3.00
Winning Wonder J (Hocken) 3.40
Also ran: March Is Line, Cowichan Cavalier, Carry On Henry, Yalta, Ruskin Eyes, Daisy's Shadow. Time: 1:15 4-5.

Third Race — $1,400 claiming, three-year-olds and up, six and one-half furlongs:
Gellatly Point (Cuthbertson) $8.00 $4.80 $3.10
Peter Pit (Chabara) 10.80 5.80
dh-Whiskers (Terry) 3.00
dh-Tom's Cay (Wall) 2.80
Also ran: Beaudain, Prince Of Power, Sutamish, Itsfordem, Firey Hope, Forgotten Queen. Time: 1:20 2-5.
dh-Finished in dead heat for third.

Fourth Race — $1,725 claiming, three-year-olds, six and one-half furlongs:
August Morn (Chabara) $7.60 $4.10 $3.00
Hard To Know (Wall) 5.80 4.40
Allasmore (LeBlanc) 5.60
Also ran: Our Boy Charlie, Haige, Mee Lie, Mr. Slock, Nicana, Cioc Country. Time: 1:20.
Exacta paid $46.60.

Fifth Race — $1,400, claiming, three and four-year-olds, six and one-half furlongs:
Avon Fleet (J. Arnold) $7.00 $5.80 $3.40
Dancer Cort (Cuthbertson) 7.50 3.50
Cindys Kin (Sandoval) 2.70
Also ran: Polka Lily, Count The Spots, Schmidtia, Canolon, T E Pride, Highland Bell. Time 1:15 4-5.

Sixth Race — $1,400, claiming, three-year-olds and up, one and one-sixteenth mile:
Beauties Beau (A. Smith) $7.80 $4.10 $2.80
Lord's Ranson (Cuthbertson) 3.10 2.40
White Winter (Terry) 3.00
Also ran: Zorba, Insistency, Graygunga-Tof, Nowitka, Sir Willoughby, Willindium. Time 1:48 2-5.
Exacta paid $29.

Seventh Race — $2,070, claiming, three-year-olds, six and one-half furlongs:
High Lonesone (Wil) $5.50 3.50 $3.20
Sandswift (A. Smith) 7.50 4.30
Win A Shot (Chabara) 3.30
Also ran: Prince Of Time, Bull Elk, West Butte, Grey For Sure, Bute Boy, Uncle. The 1:18 2-5.

Eighth Race — $7,500 added, handicap, two-year-olds, six and one-half furlongs:
That's A Promise (Frazier) 3.40 $2.60 $2.50
Travelling Round (Cuthbertson) 4.40 3.90
Nydeia (J. Arnold) 4.20
Also ran: Drucy's Star, Jungle Princess, Pirate Queen, Beyond the Moon. Time 1:19 3-5.

Nine Race — $1,4[illegible] claiming, three-year-olds and up, six and one-half furlongs:
Patrick's Pal (Cuthbertson) $5.4[illegible] $3.50 $2.20
Ediths Boy (Furlong) 7.00 3.10
Old Times Again (Munoz) 2.70
Also ran: Vance's Gi[illegible], Sisters Princess, Hypertwin, Hermines King, Strong Talk, Ma[illegible] In Silk. Time 1:19 3-5.
Quinella paid $20.30.

MONDAY ENTRIES

FIRST RACE — Claiming $1,400, for three-year-olds, six and one-half furlongs:
Queen Gazelle (Frazier) 115
Termerite (Chabara) 113
Fancy Fields (Leblanc) 108
Jazz Supreme (Rawson) 113
Majuka (Terry) 113
Dolly Eyre (Giesbrecht) 113
Satin Sue (Broomfield) 113
La Belle Virgo (Furlong) 115
Mehmaney Jay (Sandoval) 113
Sparkling Rose (Munoz) 113
Also eligible:
Fir Fantasy (McMahon) 113
Bit O Chocolate (Frazier) 118
Party Jay (Furlong) 118
Miss Posi Track (McLeod) 113

SECOND RACE — Claiming, $1,400, for two-year-olds, six furlongs:
Beloved Girl (Munoz) [illegible]
Accalmi Quest (Frazier) [illegible]
Uditta (J. Arnold) [illegible]
Winnimum (Sandoval) [illegible]
Faith N Begorra (Hocken) [illegible]
Misty Vixen (Broomfield) [illegible]
Ruskin Eyes (Brownell) [illegible]
Likashot (Terry) [illegible]
Sombre Verdict (Rawson) [illegible]
Fair Draw (Chabara) [illegible]
Als eligible:
Leigh Erin (Sandoval) [illegible]
Lilas Miss (LeBlanc) [illegible]
Humsing (Hocken) [illegible]
Be Dixie (Cuthbertson) [illegible]

THIRD RACE — Claiming, $1,400, for three-year-olds, one and one-sixteenth miles:
Missile Magic (Chabara) 117
Clear the Way (LeBlanc) 109
Little Aye O (no boy) 122
Glen Owen (no boy) 117
Zircono (J. Arnold) 117
Cioc Country (A. Smith) 119
Zonte Honor (Cuthbertson) 114
Caydoc (Rawson) 117
Princess Pine (McMahon) 119
Technology, (Hocken) 112
Also eligible:
Balsam Beau (Brownell) 117

FOURTH RACE — Claiming, $1,400, for three-year-olds and up, six and one-half furlongs:
Prince Toro (Sandoval) 122
Tomahawk Brave (Terry) 122
Choice Lad (A. Smith) 122
Bellavista Prince (McMahon) 122
Mystic Act (Cuthbertson) 116
Mr. Dixon (no boy) 119
Pierpont (Hocken) 114
Hard to Reason (Furlong) 119
Erinmore (no boy) 119
Count Chevalier (Leblanc) 117
Also eligible:
Arctic Man (McLeod) 122
Terobe (Leblanc) 109
Shibabi (Frazier) 116
Flying Native (Hocken) 114

FIFTH RACE — Claiming, $1,400, for three-year-olds and up, Canadian, six and one-half furlongs:
Dr. G. G. Mac (Brownell) 120
Cedar Champ (Munoz) 118
Tonga Con (Broomfield) 118
War Nipper (Cuthbertson) 118
Hermines King (no boy) 113
Majestic Eddie (Chabara) 114
Never Awake (Leblanc) 111
Braid Hills (Terry) 118
Fiery Hope (McMahon) 120
Tis Sweet (R. Arnold) 116

SIXTH RACE — Claiming, $1,725, for three-year-olds and up, six and one-half furlongs:
Fabled Dancer (McMahon) 113
Magic Clown (Giesbrecht) 115
Zemanna (Frazier) 110
Taybhai (J. Arnold) 114
Chili Pepper (Brownell) 113
Canadian Blue (Hocken) 110
Blaabatish (Munoz) 115
Franks Idol (Cuthbertson) 115
Copel To Dash (Furlong) 119
Faithful Joyce (Leblanc) 112

SEVENTH RACE — Claiming, $1,840, for three-year-olds and up, six and one-half furlongs:
On To Mars (no boy) 112
P. Shooter (Cuthbertson) 115
Jubies Sister (A. Smith) 112
Sails And Sunset (J. Arnold) 115
Nelly Schmidt (Terry) 115
Hail The Dodger (McLeod) 113
Satus Queen (T. McAlister) 117
Major Trent (Frazier) 117

EIGHTH RACE—Claiming, $2,070, for three-year-olds and up, six and one-half furlongs:
Tawasentha (Chabara) 114
Aldergrove (Munoz) 115
Old Frank S (Cuthbertson) 116
Willie White Wheels (no boy) 113
Gemini Mac (Leblanc) 110
Four And Score (Frazier) 118
Stokes Road (Furlong) 117
Magnums Treasure (Wall) 117
Miss Jay Note (no boy) 105

NINTH RACE—Claiming, $1,400, for three-year-olds and up, Canadian, one and one-sixteenth miles:
Fabulous Willie (R. Arnold) 122
High Magi (McMahon) 122
Gin Lizzie (Furlong) 119
Pacific Flame (Hocken) 114
Patterbum (McLeod) 122
Calenamore (Wall) 119
Horrify (A. Smith) 120
Amawebb (Munoz) 122
Dicks Treasure (Costa) 109
Beau Kim (Broomfield) 109
Also eligible:
Willies Phantasy (Chabara) 119
Joes Tall Boy (J. Arnold) 122
King of the Bushes (Leblanc) 117
Conak (Hocken) 117

FIRE
SMOKE DAMAGE SALE
HONDA
WORLD OF PLEASURE
PEARSON

SIMPSONS-SEARS
Engine trouble?
Don't buy a patched up job—or someone else's problems. We have remanufactured engines at low, low prices. Our guarantee of 24,000 miles or 24 months for engines with heads is unsurpassed. Fast delivery of engines for most cars.
Rebuilt transmissions
An Allstate rebuilt transmission often costs less than a repair or overhaul job. Ask about our guarantees.
Guaranteed Throughout North America
Simpsons-Sears: Automotive (28). Phone Enquiries: 388-9111
Simpsons-Sears Hillside: 3190 Shelbourne St.
(9-64)

SIMPSONS-SEARS AUTOMOTIVE CENTER
SIMPSONS SEARS Tire and Auto Centre
Dependable
BRAKE JOB
No one can give you a price estimate without inspecting your complete brake system
Here's What You Get:
Linings (exchange) 12.98
Labour 12.00
Turn 4 Drums 12.00
Repack Front Wheels 3.00
Rebuild Cylinders 12.00
Fluid 3.00
Wheel Cylinder Cups 4.00
* Prices quoted are for most domestic cars. Additional parts and labour extra.
Here's What We Do:
Backing plates washed and cleaned.
We install only top quality heavy-duty bonded linings.
All drums turned and trued.
Hydraulic wheel cylinders rebuilt.
Front wheel bearings inspected and repacked.
Master cylinder tested and inspected.
Grease seals inspected.
We are fully equipped to service disc brakes
Phone for an Appointment – 388-9111
Simpsons-Sears Hillside: 3190 Shelbourne Street (9-37)

helicopter pilot training
Experienced instructors & the local mountain training areas combine to provide the soundest background for flying in all parts of Canada. Commercial courses from $4,250 - $8,500. Send for full details.
NORTHERN HELICOPTERS LTD., Flight Training Division, Abbotsford, B.C.
(604) 853-1215

LEARN TO SAIL
....It's fun!
LESSONS NOW IN VICTORIA
TONY BURTON
SAILING SCHOOL
R.Y.A. Accreditted Sailing School
CALL US ANYTIME
477-6325 386-1308 386-2525

The Energy Crisis!
A special public lecture series

September 20	Is there an energy crisis?
September 27	Work, power and energy conversion
October 4	Energy: How much for how long?
October 11	Energy and the Environment
October 18	Fossil Fuels
October 25	Fission now, Fusion When?
November 1	How many more dams?
November 8	Future energy sources: How promising?
November 15	Moving Energy
November 22	Provincial Energy Policies
November 29	Federal Energy Policies
December 6	An Agenda for Energy

Objective of the series is to help citizens make informed decisions about future energy developments. Offered by the Division of Continuing Education in co-operation with the Departments of Physics and Geography.

Room 168, Elliott Building Lecture Wing: 7:30 p.m.

Registration Form: The Energy Crisis!
Return to: Division of Continuing Education
University of Victoria by Sept. 18.
Name: Mr. Mrs. Miss ..... Initial ..... Surname
Address: .....
Telephone: Day ..... Evening .....
Fee: $12 (Enclosed)
Cheques payable to University of Victoria.

U.S. Suspends Loan to Uganda

The Anglo-Ugandan controversy about the Asians ordered expelled from the East African country has at last taken on some of the characteristics of an international political issue.

The United States, not publicly involved in the dispute before, now has taken exception to Uganda President Amin's comments about the Nazi treatment of the Jews in Western Europe before 1945.

In reaction to Amin's statements on the subject, the U.S. is suspending a projected $3 million loan to Uganda and instructing its ambassador in Kampala to raise the issue of the president's statements "at the most effective level."

The Uganda chief of state sent his comments on the Jews to the prime minister of Israel and the secretary-general of the United Nations.

In Britain, bracing for the initial influx of Asians from Uganda, there have been expressions of bitterness about the UN's alleged inaction over the dilemma of the expelled Asians.

"It is way past time for the United Nations to speak," complained one London newspaper, The Sun.

"If it fails to meet this challenge, it will be guilty of one of the greatest acts of hand-washing since Pontius Pilate."

Even in Paris, the lack of international protest over the Uganda issue is drawing editorial notice.

La Monde has commented on the lack of statements from such agencies as the Organization for African Unity, which ordinarily is quick to cite examples of alleged oppression injurious to black Africa.

The Paris newspaper records Canada's response to the British call for help in accommodating the Asians from Uganda. But Le Monde also observes that London's appeal "has not given rise to the great humanitarian movement which might have been expected" from Commonwealth states.

Meanwhile, Anglo-Ugandan relations have worsened. Within Britain, speeches by rebel MP Enoch Powell about the coming Asian influx have added to worry about the subject, despite efforts by Home Secretary Robert Carr to calm fears.

Powell, an outspoken backbench member of the governing Conservatives, has aroused the ire of Prime Minister Heath's aides.

HOMELAND FOR MANY

His criticisms of the government may achieve an even greater measure of popular appeal following the administration's acknowledgement that a total of 300,000 persons from former British colonies have a right to come and live in the former mother country.

Powell's estimates on this point are much higher than the official calculations. But his opponents insist that only a minority of the official total of 300,000 would want to take up residence in Britian.

★

Up to 5,000 Asians, But 'Limit of Sorts'

OTTAWA (CP) — Immigration Minister Bryce Mackasey said Friday the government's original estimate of accepting between 1,000 and 5,000 expelled Ugandan Asians still stands, although no quota has been established.

But there is a limit of sorts, he said in a telephone interview during the last day of his New Brunswick fishing holiday.

"There is a limit — I'd have to explain to you how there's a limit:

"There's no limit on the number of applications that we accept but there's a difference between applications that we accept and an ultimate decision, not only to accept the application, but land the person as an immigrant."

Mackasey had been asked to clarify information from department officials that no ceiling applies to the number Canada will accept.

He listed the immigration point system, medical examinations and the necessity of Ugandan exit permits as some of the factors that can prevent the arrival here of prospective immigrants.

But the minister did not rule out the possibility that a firm quota might be set once there is a clear indication of how many of the 55,000 expellees want to come and can pass immigration standards.

The emergency immigration station in Kampala has more than 7,000 application forms and 800 of the Asians have been accepted, subject to passing the medical examinations which started Friday.

The minister would not say whether a limit might exist on the number of charter aircraft seats that will be made available to move the Asians from Uganda.

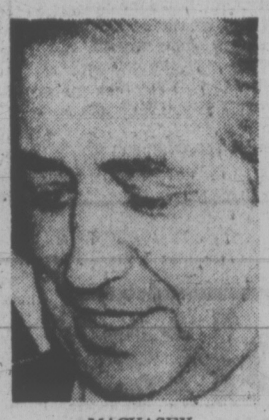

MACKASEY
. . . there is a limit

"Theoretically, we don't know how many planes are going to be allowed to take off — that still comes under the Ugandan government.

President Idi Amin of Uganda, who ordered the expulsion, has said all those forced to leave the country must fly out by East African Airways, of which Uganda has part ownership. The Canadian government now is negotiating landing rights for Canadian aircraft but officials here said an agreement has not yet been reached.

An Air Canada official in Montreal said Friday the government has asked the cost of charging DC-8 jets but he said there was no indication of the number of flights required.

The official said other Canadian airlines also have been asked to bid and it is possible that the charters may be handled by more than one carrier.

Pay for Crime, Expert Suggests

TORONTO (CP) — A University of Toronto criminologist suggested Friday that convicted criminals should be required to compensate their victims.

Prof. John Edwards told the third international conference on the compensation of innocent victims of violent crime that reparations by the offender to his victim should be considered as an alternative to imprisonment.

If the offender is sentenced to jail, he should be paid a wage which would enable him to support his family and compensate his victim, Edwards said.

The state should compensate victims only as a last resort.

However, Arthur Wishart, chairman of the Ontario Criminal Injuries Compensation Board, and former Ontario attorney-general, said most offenders are unable to compensate their victims.

Wishart said either because of lack of education or economic opportunity, most criminals can get jobs which provide only enough money to support their families.

If offenders were forced to compensate their victims, in addition to supporting their families, they might have to resort to crime to obtain the money, Wishart said.

The board has recovered money from criminals on only four occasions.

AUTHORIZED TO SUE

He said the board often tells applicants to sue the criminal who injured them instead of seeking compensation. The board is authorized to sue the offender if it has compensated the victim.

Real wheels for peanuts!

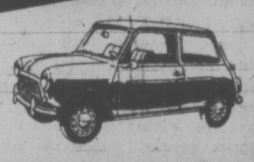

MINI

Only $1980

Easy to buy, easy to own, easy to drive. The Austin, Mini, happiest 10 feet of car in the world. See it now!

PLIMLEY
1010 YATES
382-9121

CAPITAL REGIONAL DISTRICT
PROJECT "SAM"
to
RECYCLE DERELICT CARS
Attention residents of
COLWOOD, LANGFORD, METCHOSIN AND VIEW ROYAL

Do you have a "derelict" car on your property you wish to have removed? The Capital Regional District has instituted a project to collect and dispose of such vehicles. First 200 cars will be collected free of charge. For

FREE SERVICE
Phone 478-7812

or visit the Capital Regional District Building, Inspection Division, 670 Granderson Avenue.

ATTENTION! CAR OWNERS
GET YOUR CAR READY
Before the Bad Weather

Be Wise — Martin-ize Your Car

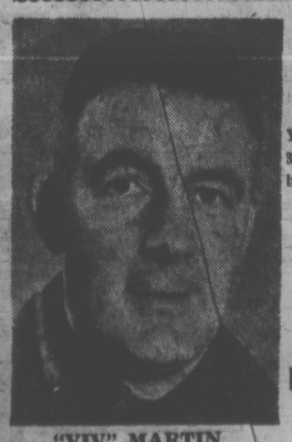

"VIV" MARTIN

A Complete Tune-Up

You can depend on over 30 years experience . . . better work at lower cost.

SMALL CARS TOO A SPECIALTY

MARTIN AUTOMOTIVE LTD.
FERNWOOD Esso
(1 Block South of Bay St.)
3220 Fernwood

TRADER "VIC"

TRADER "TONY"

★★★ THE TRADERS ★★★
SUNDAY NEWS AND ALL GOOD NEWS
This Sunday, September 17th, 1972

OPEN SUNDAY
12 NOON to 5 P.M.
715 FINLAYSON
VICTORIA, B.C.
Phone 388-6264

'72 MODEL Admiral COLOR TV
CLEARING AT DEALER PRICE PLUS $20

PORTABLE TV
As Low As $266.97
Dealer Price Plus $20
Walnut Woodgrained Cabinet
BRAND NEW
Full Factory Warranty!
Budget Terms Available

There were 79 only at the beginning of this sale a couple of days ago. They're all priced to clear quickly. For your convenience so you can see and take advantage of this very special offer we're

OPEN SUNDAY
NOON 'TIL 5 P.M.

26" SOLAR COLOR CONSOL TV
As Low As $464.97
Dealer Price Plus $20
Features:
- Automatic Fine Tuning
- Tint-a-Matic Pre-set Tint Control
- Contemporary Lowboy Style

DISCOUNTS TOO ON ALL HOME FURNISHINGS
CHESTERFIELDS, CHAIRS, DINING ROOM, KITCHEN, BEDROOM SUITES.

MOFFAT
Appliance Special!
Spiralator
Washer/Spin Dryer
Ideal for large family, apartment or mobile homes.
Great value! While they last 169.95
Avocado or Harvest Gold $8 Extra.

Admiral 18-lb. Capacity Heavy Duty
WASHERS AND DRYERS

Washer	Washer	Washer	Dryer	Dryer	Dryer
5 cycle, 1 speed Standard	5 cycle 2 speed Deluxe	6 cycle 2 speed Push Button	Manual and Timed 3 Heats	Automatic Timed 4 Variable Heats	Automatic Timed Infinite Heat
$259	$299	$319	$169	$189	$209
White Only M.S.L. Price $349.95	Color $10 Extra M.S.L. Price $379	Color $10 Extra M.S.L. Price $399.95	White Only M.S.L. Price $239.95	Color $10 Extra M.S.L. Price $254.95	Color $10 Extra M.S.L. Price $274.95

1032 COIL MATTRESS and BOX SPRING
$108.88
2-Piece Set Twin Bed Size
$118.88
2-Piece Set Double Bed Size

Warehouse Clearance choice $89.95

42" DELUXE CHINA
42"W x 20"D x 72"H
A Deluxe Modern Kitchen China for all your needs. Sliding glass doors, outlet, extended plastic work shelf, magnetic door catches.
Choice of White or Coppertone

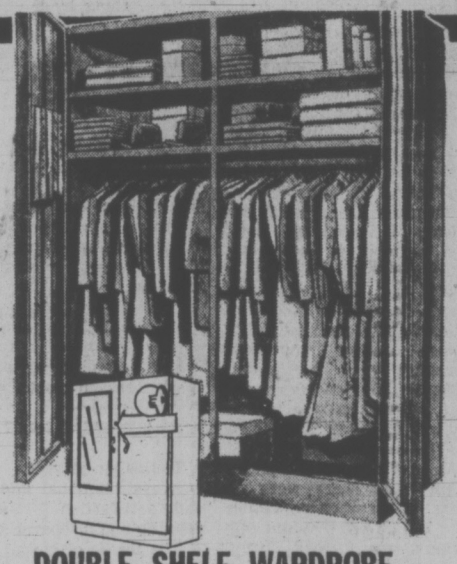

DOUBLE SHELF WARDROBE
42"x21"x72"
2 Hat shelves, 44" mirror, lock. Magnetic door catches. Sandalwood finish.
$39.95

choice $39.95

30" UTILITY
30" x 15" x 66"
5 shelves, extra-deep bin. White with Aqua.

24" BASE
24" x 20" x 36"
Plastic top, spring hinges. White with Aqua.

30" WARDROBE
30" x 21" x 66"
Hat shelf, lock. Sandalwood finish.

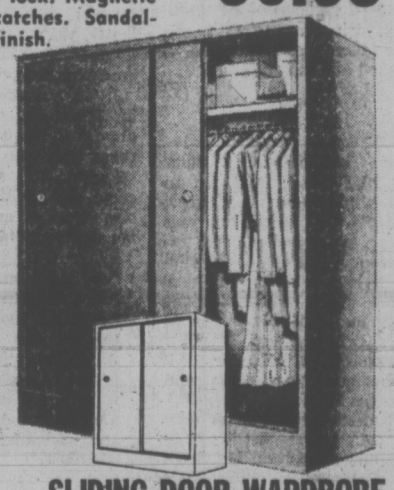

SLIDING DOOR WARDROBE
42"W x 22½"D x 66"H
Full-width hat shelf, silent sliding nylon glides. Extra room below.
Sandalwood finish.
$69.50

36" DELUXE UTILITY
36"W x 15½"D x 66"H
5 shelves, extra storage in doors. White with Aqua.

36" DELUXE WARDROBE
36"W x 21"D x 66"H
Hat shelf, lock, 44" mirror, Sandalwood finish.

choice $54.95

PLASTIC TOP BASE
30"W x 20"D x 36"H
2 drawers, covered bread box. White with Aqua.

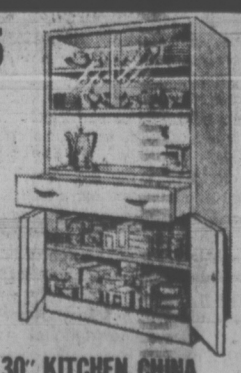

30" KITCHEN CHINA
30"W x 15"D x 66"H
Sliding glass doors, outlet, magnetic doors.
Choice of White or Coppertone

books

PETER MURRAY—EDITOR

REUTHER
. . . tough-minded

His Eye Was On Big Issues

By ROGER STONEBANKS

When the roll call is taken of the American labor leaders who contributed the most to their members and to society

WALTER REUTHER: Labor's Rugged Individualist, by Jean Gould and Lorena Hickock. McClelland and Stewart. $7.95.

in this century, there will probably only be half a dozen outstanding individuals.

One of them will be Walter Reuther, a man whose principles were as tough as his actions — a rare combination.

For Reuther was no pure and simple "business unionist" in the style of Samuel Gompers, or his latterday counterpart, George Meany. Reuther could and did deliver the material things of life to automobile workers, but it was never the all-encompassing part of the man.

"My father always tried to make us understand that our lives were going to be successes or failures not according to material values, whether we were rich or poor, but whether we had contributed to making the world a better place to live in," Reuther once said.

Walter Reuther was very much his father's image. Valentine Reuther—Socialist, German immigrant, Lutheran —was a man of conscience and principle. At the turn of the century, he fought (and won) a battle to prohibit child labor in the coal mines of the Ohio Valley. He helped organize workers. Once, when the minister delivered an anti-union sermon, he stood up and argued with him, then walked out and never returned. Because of union activities, he was blacklisted.

These events impressed themselves upon the young Walter Reuther and fashioned the toughness he was to display in later years. For his efforts to help workers, hired goons beat him and attempted to kill him. There were no unions of significance before the United Automobile Workers was formed during the great CIO organizing surge through the mass production industries in the 1930s. There were 12-hour shifts, low pay and the most hated thing of all — speedup of assembly lines, driving workers to an ever faster pace. They said it finished a man at 40.

▣

Like his father, Reuther was blacklisted. And, in an echo of his father's principles, Walter's first picket line was when, as a student, he organized a picket of a club which had a swimming pool — but which wouldn't admit black students. That was 30 years before others found it fashionable to join the civil disobedience campaigns and marches for black rights.

Reuther was as tough with his own union members as with manufacturers. He drove the Communists from their positions in bitter battles after the Second World War.

He was a close family man, an internationalist (foreseeing the day of world-wide unions), seeking social reform through political support of the Democratic Party and championing civil rights and improved health care programs — as well as dignity for UAW members through improved wages, conditions, layoff pay, pensions and other ameliorations of the industrial life.

Jean Gould and Lorena Hickok capture some of the excitement, daring innovation, decision making and yes, morality, of the man who died tragically in an airplane crash in 1970, at the age of 62. But this book could have been written more effectively — tightened up in places, personal views downplayed in others.

In a time of paucity of labor books, however, and the failure of schools to inform tomorrow's adults of an important section of society — trade unions — every contribution is worth having.

Just a Bunch of Rascals and Fools

By TORCHY ANDERSON

Martin Robin has taken a mighty swing at British Columbia history, a knockout punch which should leave many political ghosts pinwheeling in their graves. They stand condemned as rascals or fools in this first volume of a history which, boasts the publisher, will be "a standard reference work for years to come."

THE RUSH FOR SPOILS: The Company Province 1871-1933, by Martin Robin. McClelland and Stewart. $5.95.

The first volume deals with the province's "political" history from its start to the defeat of Tory Simon Tolmie and the takeover by Liberal Duff Pattullo in 1933. The second volume will progress to the, very recently, late Bennett administration.

The chapter headings tell not only the ground covered, but the tone of approach by the author: "Great Expectations," "An Early Barbecue," "Sir Richard's Realm" (McBride), "Rails of Steal," "The Carnival of Graft," "The Reign of Virtue," "The Shaughnessy Crusade" (General McRae's Tory rebels), "The Politics of Muddle," "Business Government."

Of all the politicians paraded by Robin none takes a more thorough beating than McBride. It is almost as though the professor had worked himself into a frenzy over the doings and misdoings of this B.C.-born lawyer who became perhaps the most colorful premier until Pattullo. McBride was the giver of the great political potlatch, with his guests the timber and railway interests. McBride, naughty fellow, admired lovely women and liked bang-up banquets. He waved the Union Jack and made himself popular with the really best people in London.

1912 cartoon of Richard McBride

In his ghost-shooting hunt the professor leaves McBride riddled, Tolmie a trophy, and a bag of minors too numerous to mention.

Only a few in his "bag" stand accused of personal gain. Most of their so-called give-aways were to interests which sought to develop resources for their own profit. They were men of their time, men who admired big interests, big development and big profits.

Robin, an associate professor of political science at Simon Fraser University, has covered the political ground of B.C. history with a great deal of research, as his long list of credits testifies. As this volume progresses I found his tone a little less bitter and his writing less acid — a little more charitable and less smart-cracky. Maybe this tone will continue in the second volume. At least he will be dealing with a number of unburied politicians.

In the opening sentences of his preface the author gives fair indication of the sort of book that follows: "Many books have been written about British Columbia, few about its politics. The romance of settlement, the hot rush for gold, the majestic millieu, the turgid melodrama of union with the Dominion, the petit regional cul-de-sacs, have drawn thousands of pages from writers possessed of the province's dazzling beauty. But mundane political history, of the sort that treats the fight between the classes for shares of the wealth, disputes between the parties over the course of development and the means used by politicians to purchase allegiance, has been neglected. . . ."

The professor has done a thorough job of correcting that neglect.

DOUGLAS
. . . 'pompous'

Our First Booster

In 1865 Matthew MacFie returned to England after five years looking over the then separate colonies of Vancouver Island and mainland British Columbia.

MacFie was a Congregational minister in Victoria, but this reprint edition of his

VANCOUVER ISLAND AND BRITISH COLUMBIA, by Matthew Macfie. Coles. $6.95.

history shows that he did not let his calling interfere with a thorough investigation of everything from Governor Douglas, whom he thought pompous, to ladies of the evening whose hard eyes were ever on the heavy pokes of the men from the mines. It is understood, of course, that his study of the latter was highly impersonal.

Getting to the colonies via a train trip across the Panama neck with an interesting stop in San Francisco and almost tearful regret over the "apathy and stupidity" of Britain in not staking out more territory on the Pacific, makes a lively introduction.

He was highly impatient with the British, and Europeans in general, who wasted millions trying to butt a passage through the ice of the Northwest Passage when a quicker, more economical route to the Orient led across the very continent they thought of as an obstacle. A railway, or even a wagon road, from Lake Superior to the Pacific was the obvious solution. MacFie was a little impatient about it, too. He wanted a shortcut from London to Hong Kong and he wanted the two Pacific colonies populated.

His weakness was statistics. In the tables he reproduces you can find the going wages of carpenters, 12 to 16 shillings a day, the number of tailors in Victoria (7) and undertakers (1). There were three "cowkeepers" and one "hackman". His tables give interesting figures on the import of whiskey and the number of clergymen. He even got roped in to marry an eager lady to a very reluctant miner. It was not a success.

Underneath it all he was one of our first boosters.

And I suspect he had a lot of fun — T.A.

The Theme Is Love

By PAMELA COUSINS

In The Poetic Pattern (1956) Robin Skelton wrote that "like dead kings of Africa, poetry has stood pandar to many a bed." In Musebook Skelton's poetry is the

MUSEBOOK, by Robin Skelton and Herbert Siebner.

result of this belief. His poems are not tools of seduction — they are the creations of consummated relationships:

". . . stung by the
memory of your kiss,
I itch, scratch,
nails and words
raking at skin
and spirit both."

The theme of Musebook is sexual love. After reading the poems the dividing line between love and sexual love narrows, and the possibility of them being two separate entities becomes impossible to imagine:

"If my love were in my
arms
and if the night were long
what reason would I have
to wrench
the silence into song?"

In this simple verse Skelton conveys emotional and physical satisfaction — simultaneously and inseparably.

The theme of sexual love is ageless, a subject long overworked. What then is there to say that is new? Nothing. But that is the point. Love is something that we are all in contact with (vicariously at least), yet we still cling to the uniqueness of our own affairs, emotions and sensations.

In experiencing the poems in Musebook the reader is almost certain to come upon a verse that will create a dejavu within him, and with it will come the realization that his own unique encounters are not singularly his own:

". . . and found what love
revealed may do,
and found, moreover,
that the text
within love's book
is falsely glossed,
for lovers also
may be friends
and prize affection
over lust."

This feeling is something the artist shares. Of Siebner's painting The Lovers, created in 1953, Skelton remarked that it "showed a desire to recreate the act of love in universal terms." This desire is evident in many of the drawings in Musebook, particularly in the huge black woodcut figures reminiscent of the welcoming totems of the West Coast Indians, and in an untitled serigraph suggestive of another of Siebner's works, Woman Breeding Better Man. In this drawing the figure's stance shows the same defeated hope as seen in Sorrow, Van Gogh's pencil drawing of a prostitute in The Hague.

In Inscriptions, Skelton and Siebner's first joint publication, Skelton's poems and verses were "an attempt to emulate the epigrammatists of the past." Unfortunately his attempts were not wholly successful — but there were a few verses that coupled with Siebner's drawings made the entire venture worthwhile:

"In absolute depression
thinking of you
in bed with your new
young lover,
how can I write
with anything but envy?

My wife is tired,
the bedroom cold, and my
children cough all night."

In Musebook Skelton does not appear to be emulating anyone. In writing about sexual love he is at ease with the subject but still open to be amazed, bewildered and fascinated.

The drawings in Inscriptions show "hints of a lost or broken language, fragments of disordered communications," and although they complement Skelton's scribbled and scratched lines, overshadow the verses and draw the reader away from Skelton's work.

Siebner's drawings in Musebook also convey the agelessness of sexual love. He generally works with ageless themes: "man in space; all kinds of space; the earth, the sun and moon. He deals in basic forms; the slab, the wedge, the human, the concave and the cylinder." (Ted Lindberg, 1968.)

Just as sexual love is a world of tensions so is Siebner's work. His drawings are not manufactured echoes of Skelton's poetry — they have voices of their own. But in this publication the poems and drawings speak with each other and the works of poet and artist share a level of excellence.

". . . With broken mesh in
swollen hand he knelt
and all his torn menagerie
whimpered back
into their mirrors.
Mirrors made his face.
He went to them and
painted how they shook."

("German Heritage," by Robin Skelton for Herbert Siebner.)

The first edition of Musebook is limited to 125 hardbound copies. Each copy will be numbered and signed by the author and artist and all the drawings will be hand-colored by Siebner. The book will be issued to subscribers at the pre-publication price of $25. The price on publication will be $30.

The first edition will be followed by a second in a smaller format on less expensive paper and paperbound. In this edition the drawings will not be colored; nor will the books be numbered or signed.

SKELTON
. . . ease

SIEBNER
. . . tensions

THE RIDDLE OF POLYNESIA

This is the second in a series on the culture of Polynesia, the whole being entitled The Ring of Fire. The author

POLYNESIAN SEAFARing, by Edward Dodd. McClelland and Stewart. $20.

has used the book as a vehicle to propound his own theories on the navigational methods developed over the centuries by those people now inhabiting the part of the world we call Polynesia and he offers his suggestions on how they managed to populate the area at all. This is, to date, an unsolved riddle.

I don't know that the author has the key. He admits he is an amateur. But at least he is an enthusiastic one and he has the advantage of having spent several years in the area of which he writes.

There is an excellent selection of the records of the craft of the South Pacific as seen through the eyes of those artists who accompanied the early explorers, including plans of various specific canoes. But I found the first part of the book taken up with too much conjecture. It was not until the chapters on construction and design were reached that my interest quickened.

The illustrations are first class and Dodd has included many that have never been reproduced before. Those who may be unfamiliar with the work turned out by the artists who accompanied the early explorers will be fascinated. Here is proof positive that a picture is worth a thousand words.

Much of what Dodd has to say has been said before. However, if your wish to add a handsome book to your library and have the space for outsize ones, you may wish to indulge yourself.—J.W.D.S.

He Broke the Rules of Warfare

By J. W. D. SYMONS

Most of us know that on one occasion Nelson is supposed to have put his telescope to his blind eye and said he could not see a signal ordering him to withdraw from a

THE GREAT GAMBLE, by Dudley Pope. McGraw-Hill. $18.75.

battle. But do we know what battle? Do we know what led to this apparent act of disobedience on Nelson's part?

The battle was Copenhagen, 1801, and the facts are laid before us in this magnificent book. If you wish to get an insight into a small but intensely interesting segment of naval history, into the events that led to it and into the minds of those who took part, you must read this book.

It is meaty and you won't get through it in an evening. Pope has produced a story which requires time to absorb. Those who do read it will be rewarded by a fascinating look behind the doors of the ministries of Europe during the Napoleonic wars when political intrigue was the order of the day for the ships which took part in this unfortunate engagement.

The amount of research done by the author and his use of material hitherto unpublished make this work one which will place it high on the list of references for future students of naval history. Yet, while it is weighty stuff, Pope's style is such that it is difficult to tear oneself away from the astounding tale he tells.

It is a tale of governmental bungling, vacillation and ineptitude. It is a tale of plot and counter-plot. It is a tale of men dying in battle without real cause. But above all it is the story of two British naval officers of different mentalities and backgrounds, brought together before Denmark's capital for an encounter with a Danish fleet which was to bring fame to one and ignominy to the other.

One of these was Nelson. This man, who had broken with the long established rules of naval warfare and thereby won for himself and for his superiors a series of fights whose names are emblazoned on the pages of British naval history, came on the scene fresh from the Mediterranean where he had been chasing the French fleet. The other was Sir Hyde Parker. An older man who had an overlong time ashore in the West Indies, he had amassed a fortune in prize money without fighting. He had no real desire to fight and no recent sea experience on which to rely.

Yet Hyde Parker was in command at Copenhagen. Nelson was his second-in-command. The clash of personalities between these two, their distrust of each other and the results of placing these two diametrically opposed men together, are all exposed on the pages of "The Great Gamble."

I have a few complaints. There is the matter of the explanatory charts. These are adequate, but in a book of this calibre it would have assisted greatly if they had been mounted so that they could be unfolded clear of the text. Secondly, the author has treated us to the beautiful panoramic sketches done before and during the battle by Robinson Kittoe, secretary to one of the senior officers. These have been reproduced in such reduced format that it is necessary to use a magnifying glass to see the detail. These should have been printed at their original size.

My third complaint concerns the cost of the book. The Canadian reader is required to pay 63 per cent more than his British cousin. I am afraid I will never understand or accept this disparity in book prices.

Forgetting the price, however, here is a book which is a delight to read and which anyone interested in the Royal Navy, Nelson or history in more general terms should beg, borrow or steal.

By the way, there is a special appendix on that contentious signal which Nelson disregarded. Entitled "Signal Number 39," it clears up a lot of the controversy surrounding this incident. Hurrah for Nelson's blind eye!

AT THE LIBRARY

New books recently acquired by the Greater Victoria Public Library:

The Olympic Games Handbook, David Chester. History of ancient and modern Olympic Games, including results and records of games since 1896.

My Favorite Intermissions. Victor Borge. Collection of anecdotes about the great musical composers.

McGovern; a Biography. Robert Sam Anson.

The Blue Berets. Michael Harbottle. History of the United Nations Peacekeeping operations over the past 25 years.

Henry David Thoreau. Walter Harding. Biography of the 19th century American writer, naturalist, and social revolutionary.

There is no Finality. Harry Hunkin. Illustrated history of the Group of Seven.

Water Well Manual. Ulric P. Gibson. Locating and constructing water wells.

Body Time. Gay Gaer Luce. How physiological rhythms affect body functions, energy, and personal performance.

The Victoria Symphony

Takes Pride in Announcing

The 1972-73 Season

ROYAL THEATRE

SUNDAY AFTERNOONS—NOW at 2:30 p.m. MONDAY EVENINGS—8:30 p.m.

"Symphony Is for Everyone"

Purchase Season Tickets Now *SAVE 20%* Over Single Ticket Prices

Symphony Box Office Now Open at Eaton's or Use Coupon Below

RONALD TURINI

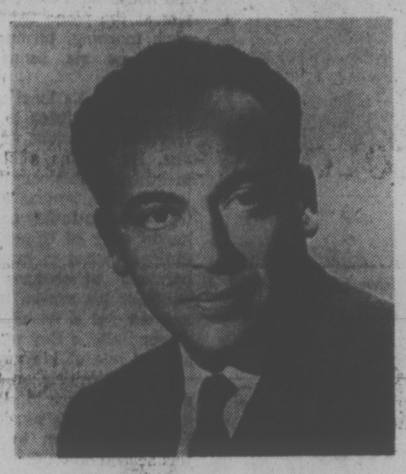

MASUKO USHIODA

NARCISO YEPES

RICKI TUROFSKY

Laszlo Gati

Conducting

1972

October 1 and 2	RONALD TURINI, Piano
October 22 and 23	LAURIS ELMS, Contralto
November 5 and 6	ALEKSEI NASEDKIN, Piano
November 19 and 20	NARCISO YEPES, Guitar
December 3 and 4	ROBIN WOOD, WINIFRED SCOTT, Duo Pianos DEREK COLLIER, Violin BOYDE HOOD, Trumpet ALLAN PURDY, Narrator

1973

February 4 and 5	KLARO MIZERIT, Guest Conductor
February 18 and 19	BELA SIKI, Piano
March 4 and 5	LUIS HERRERA DE LA FUENTE, Guest Cond.
March 18 and 19	RICKI TUROFSKY, Soprano
April 1 and 2	MASUKO USHIODA, Violin

ALEKSEI NASEDKIN

LAURIS ELMS

"Do Not Miss the Gala Opening"

EXTRAORDINARY CONCERT!

WEDNESDAY, JANUARY 17, 1973 — 8:30 p.m. **THURSDAY, JANUARY 18, 1973 — 8:30 p.m.**

YEHUDI MENUHIN

The World Acclaimed Violinist

Yehudi Menuhin

AND THE

Victoria Symphony Orchestra

Laszlo Gati, Conducting

Symphony No. 1
Beethoven

Concerto for Violin in A Major K.219
Mozart

Concerto for Violin in D
Beethoven

For Information on Recitals, Special Attractions and YEHUDI MENUHIN
PHONE THE SYMPHONY BOX OFFICE 382-7141, LOCAL 313

INTERNATIONAL RECITAL SERIES at the McPHERSON PLAYHOUSE

WEDNESDAY, OCTOBER 25, 1972 — 8:30 p.m.

LAURIS ELMS—Australian Contralto

(From the Sydney Opera). Programme includes a selection of songs by Mozart, Berlioz, Debussy, Donizetti, Rossini, Saint-Saens.

WEDNESDAY, NOVEMBER 8 — 8:30 p.m.

ALEKSEI NASEDKIN—Piano

Programme includes selections by Schubert, Liszt, Nasedkin, Mussorgsky—"Pictures at an Exhibition."

WEDNESDAY, NOVEMBER 22 — 8:30 p.m.

NARCISO YEPES—Guitar

Programme includes selections by Spanish composers.

WEDNESDAY, FEBRUARY 21, 1973 — 8:30 p.m.

BELA SIKI—Piano

Programme — Selections by Mozart, Beethoven, Bartok, Liszt.

For Information on Recital Series Phone McPherson Box Office—386-6121

SPECIAL ATTRACTIONS!

The Canadian Opera Company

Sunday, November 26, 1972 — 2:30 p.m.
Monday, November 27, 1972 — 8:30 p.m.

Mozart's—"Cosi Fan Tutte" in English

Sunday, January 14, 1973 — 2:30 p.m.
Monday, January 15, 1973 — 8:30 p.m.

Royal Winnipeg Ballet

with an exciting new programme.

Sunday (ONLY), January 28, 1973 at 2:30 p.m. and 8:30 p.m.

Ciro and His Ballet

Ciro and his Ballet Flamenco.

Sunday, February 25, 1973 — 3:30 p.m.
(ONE PERFORMANCE ONLY)
The World Renowned

Vienna Boys' Choir

Sunday, April 15, 1973 — 2:30 p.m.
Monday, April 16, 1973 — 8:30 p.m.

SPECIAL EASTER PRESENTATION
OF

Handel's Messiah

Victoria Symphony Orchestra with soloists (Conductor —LASZLO GATI)—Victoria Choral Society (Director—RODNEY WEBSTER.)

DETACH AND MAIL TODAY!!!

TICKET ORDER/VICTORIA SYMPHONY ORCHESTRA/1972-73 SEASON/10 CONCERT PAIRS

NAME ..... ADDRESS .....

CITY ..... PHONE (bus.) ..... (home) .....

Please select ..... seats for the 1972-73 Season.

This is a ☐ renewal order ☐ new order. I prefer ☐ Sunday afternoon ☐ Monday night

Please check (✓) location.	Check price:
☐ Loge	☐ $56
☐ Boxes	☐ $40
☐ Balcony	☐ $36
☐ Main Floor	☐ $32
	☐ $24

☐ Please bill me ☐ Cheque enclosed ☐ Please charge to my Eaton's Account No. .....

Campbell Stuart Dead at 87

LONDON (CP) — Canadian-born Sir Campbell Stuart, 87, whose career took him from the diplomatic service into journalism and important posts in the British government, died here Thursday.

AIRLINE CAREERS Men and Women

FREE

Train for Reservationist, Passenger Agents, (age 20 to 28), Station Agents, Communicationists, etc. Good starting salaries, pleasant working conditions, excellent chance for advancement. If you are between the ages of 17 and 34, and have completed grade twelve, get full information today about our training program. Mail coupon today to:

DEPT. BC-163, AIRLINES TRAINING DIVISION, Atlantic School, Victoria Press, Box 231, 2631 Douglas Street, Victoria, B.C.

Brochure FREE, "13 Ways To An Airline Career."

NAME .....

ADDRESS .....

CITY and PROV. .....

PHONE ..... AGE .....

EDUCATION .....

FIRST fall presentation of Victoria Theatre Guild will be "I Am a Camera," a play based on the Christopher Isherwood book about Berlin in the 1930s which has also been turned into the musical "Cabaret." Starring in the production which opens next Friday at Langham Court Theatre are Ann Purdon as Sally Bowles and Anthony Jenkins as Christopher.

Hair Made Him a Fortune

TORONTO — Galt MacDermot is unquestionably the most successful composer Canada has ever produced. Hair made him a big name and a millionaire, probably several times over. Two Gentlemen of Verona confirmed that he is no flash in the pan. He insists that it is theme and idea that makes a hit, but by now it's obvious that it is really his melodies that people like.

And here this big-time operator was, back home in Toronto carrying a limp old suitcase, wearing a bargain-basement golf jacket with frayed cuffs, and looking like a very ordinary guy.

This is no affectation; MacDermot is a quiet, shy, unpretentious man who has fought hard to remain unaffected by his success. Considering its dimensions retaining his anonymity is probably harder than composing a hit.

But he has won the fight; he still manages to live quietly on unfashionable Long Island, with his jolly Dutch wife and four children. His main concession has been to buy the house next door, where he sits at the piano from 9 a.m. each morning, turning out as many as six songs before lunch.

To retain his local anonymity, he still refuses to give interviews — except to Canadians. He retains a strong attachment to this country.

This time, he was in Toronto where his father used to be headmaster of Upper Canada College — not to make a big personal appearance or to publicize his music, but to do a favor for a friend. Toronto singer Salome Bey will be the star of one of his new shows — he is working on three — and he was here to play piano as she sings his music on the Ian Tyson show, to be seen this season on CTV.

★ ★ ★

"She wanted me to do it, I dunno why," he says with genuine modesty. "She's the main person, I'm just playing the piano."

Her performance will be the first for the music from Dude, which is scheduled to hit Broadway in July. It is, as far as MacDermot knows, about the conflict between good and evil, in and around a man named Dude who lives in a garden. Maybe it's the Garden of Eden. At any rate Miss Bey was originally to have played God, but her role is now named Bubu.

Miss Bey will do four songs on the show, out of a record of 12 of them which the easy-going MacDermot allowed her to make, entirely in her own style rather than his. He says that performers influence the shape of a song, or a show, anway, because "it's their voices that are the end product."

Dude is only one of two shows MacDermot is scheduled to put on Broadway this year, which worries him — "I don't see how I can do both of them." The other is Up, formerly titled Via Galactica, which is all about a colonial revolution in space, with the colonists revolting against earth — a sort of 1776 in the space age.

It went into rehearsal this month, and on the Broadway in November, and is to be directed by Peter Hall, who is world-famous for his staging of plays and operas. He wants the dialogue to be operatic—an idea that McDermot welcomes since he is also working on an opera.

★ ★ ★

It is scheduled to go into rehearsal in September, and on to Broadway in November, and is to be directed by Peter Hall, who is world-famous for his staging of plays and operas. He wants the dialogue to be operatic — and idea that MacDermot welcomes since he is also working on an opera.

"It's Hall's theory," says MacDermot, "and it's been mine, to use dialogue with rhythm underneath. But rhythm make a lot of noise, and you have the problem of the human voice, because you can't hear it. That's why opera singers learned to sing so loud, but then you don't understand their words."

MacDermot's opera, on which he's been working for more than three years, is based on Shakespeare's Troilus and Cressida, a very sexy story about betrayal in love and war.

Even putting the opera asiside for the present, if MacDermot manages to get two more shows on Broadway this year, he will have four shows running at once, and will not only rival Richard Rodgers as the most popular Broadway composer, but Neil Simon as the most prolific showsmith of the day.

He hastens to remind you that since Hair went to Broadway more than four years ago, he has had two flops in London: Isobel's a Jezebel and Who the Murderer Was. He says that Two Gentlemen of Verona also had a close shave, despite sensational revues when it had a pre-Broadway tryout last summer in the New York Shakespearean Festival.

"When we did it in the festival," he explains, "it was outdoors, in Central Park. The singers wore radio microphones, and outdoors they worked fine — but in the theatre, it took two weeks to get them to work. We thought we were really in trouble. The word of mouth on the show was so bad . . . People were walking out, because they wouldn't hear the words. It was a disaster."

This "disaster," however, rounded into shape as Hair had, and is now a certified hit.

Jet Plane Joy Ride

DAR ES SALAAM, Tanzania (AP) — There were red faces at the International Airport here today after somebody stole a DC-9 jetliner.

The plane was found empty later at Kilimanjaro Airport, about 500 miles away. The craft was intact, except for some burst tires.

Unconfirmed speculation linked the incident to political dissidents in Tanzania or neighboring Uganda.

One report said two Africans, identifying themselves as a pilot and a trainee of East African Airways, which owns the plane, got clearance to take off by assuring airport personnel they were going to conduct a landing exercise.

Reginald Stone
presents
Fall Organ Concert
On Wed., Sept. 20th at 8 p.m. in
THE NEWCOMBE AUDITORIUM
(B.C. Provincial Museum)
Guest Artist, Peter Chipman, songs and guitar
Complimentary Tickets available from
REGINALD STONE ORGAN STUDIO
1517 QUADRA 383-0239
HOME OF THE CONN ORGAN
Listen nightly at 9:05 to Reginald Stone on FM radio CFMS 98.5 on the Dial

G.R. PEARKES Arena 3100 TILLICUM 388-6664
Community Skating LESSONS
7 Weekly 45-Minute Sessions $5.00
LIMITED REGISTRATION MON., SEPT. 18
9 A.M. - 5 P.M.
PRE-SCHOOL LEARN TO SKATE LESSONS
Starting Wed., Sept. 20 — 2:30 - 3:15 p.m.
BASIC FIGURE LESSONS
Starting Wed., Sept. 20 — 3:30 - 4:15 p.m.
BASIC HOCKEY LESSONS
Starting Wed., Sept. 20 — 4:15 - 5:00 p.m.
Also Wed., Sept. 20 — 5:00 - 5:45 p.m.

CAREY OAKS STUDIO
1107 Summit Ave. 383-2101

PAINTING CLASSES
Oils, Pastels, Water Colours and Acrylics

OPEN SUNDAYS 5-9 P.M.
DINING WITH A DIFFERENCE
Gay Nineties Spare Rib House
WHERE KEN PEAKER and SHEILA
Play Your SING-A-LONG MUSIC
A SPARKLING ATMOSPHERE for
PERSONALIZED MUSICAL HAPPENINGS
World-Famous SPARERIBS — Full Dinner Menu
825 Burdett—CHERRY BANK HOTEL—385-5380
"They do their specialty, spare ribs very well indeed. Informal sing-a-long type of atmosphere; service leisurely" Financial Post Magazine

This Fri., Sat., Sun.
Enjoy "MOUTHWATERING"
SPARERIBS
Served with our own Barbecue Sauce at the

Gold Cup RESTAURANT AND DINING LOUNGE
1122 Yates 383-4732

DANCING SATURDAY to the
BIG BAND SOUND
of the George Kraeling Orchestra featuring 10 instruments played by 6 accomplished musicians performing for those who enjoy smooth Dancing. Instrumentalist 8:45-9:30, Dancing 9:30-12:30 a.m. $5 a couple. Table Res. 658-5224.
McMorran's Seaview Room
The Island's finest Maple Floors

Dine Downtown at the
Family Restaurant
Enjoy satisfying, inexpensive "dining-out" often at SCOTT'S!
Open 24 Hours Every Day For Your Dining Pleasure
SCOTT'S RESTAURANT
650 YATES at Douglas

FIRE
SMOKE DAMAGE SALE
HONDA
WORLD OF PLEASURE
PEARSON

DRUGS? DEPRESSION? SOCIAL PROBLEMS?
DIAL LIFE-LINE
384-8024
8 p.m. to 12 p.m. Sun. to Wed.
8 p.m. to 8 a.m. Thurs. to Sat.

ART GALLERY
OF GREATER VICTORIA
1040 Moss St. 384-4101

EUROPEAN DANCE
WITH
THE SKYLIGHTERS
At the Leonardo Da Vinci Centre
195 Bay Street $2.00 per Person.
TONIGHT 9 P.M.

Starring
THE MELROSE CAFE
OPEN 24 HOURS A DAY
WEEKEND SPECIAL
NEW YORK STEAK
5-oz., with Vegetables, Potatoes, Soup and Salad, Dessert and Beverage $1.95
622 YATES — 383-9715
TAKE OUT ORDERS

SCULPTURE
By JOSEF CAVENO
Glenn Howarth's Controversial
CLASS PORTRAIT
SPACEMAN by Jack Kidder
Wednesday, Sept. 20 at 8 p.m.
DON STAGG — JOYCE RAWLINGS
DUO PIANO CONCERT
Admission $2 (Members $1)
GALLERY HOURS:
Tues.-Sat. 11 a.m.-5 p.m.
Thurs. eve. 7:30-9:30 p.m.
Sundays 2-5 p.m.

"YOU'RE GONNA MAKE A FAMILY AFFAIR!"
PIZZA PIEMAN
$1.00 OFF ANY LARGE FAMILY SIZE PIZZA

For the month of September between 4 p.m. and 8 p.m.
"MAKE DEM A PIZZA DEY CAN'T REFUSE"
PIZZA PIEMAN
"Take Out" "Home Delivery"
★ Town and Country Centre 383-1177
★ 916 Esquimalt Rd. 382-3177
★ Colwood Shopping Plaza 478-1711
★ 2178 Oak Bay Ave. 592-2404

CRYSTAL POOL
SUNDAY
1:00-5:00 p.m. — Public
6:00-7:00 p.m. Public Snorkelling
7:00-9:00 p.m. — Public
MONDAY
12:00-1:00 p.m. — Adults
3:00-5:00 p.m. — Public
7:00-9:00 p.m. — Public

University of Victoria
CHORUS
Conductor, George Corwin
Some Openings for Tenors and Basses
Alto and Soprano Sections closed
For Information Phone 477-6911 Locals 361, 499

IT'S DIFFERENT . . . CHINESE
Smorgasbord
LUNCH—12 to 2:30 p.m. DINNER—5 p.m. 'til 9 p.m.
Many Favorite Hot Food Selections
(Also Full Menu Service)
Lee's CHINESE FOOD
1410 Broad Street (Near City Hall)
Mon. to Thurs. 12 'til 1 a.m. - Fri. to Sat. 12 'til 2:30 a.m.
Sunday 5 p.m. 'til 10 p.m.
COMPLETE CATERING SERVICE FREE HOME DELIVERY — 385-6764

SUNDAES 4 for $1
tastee-freez
"The Best Ice Cream Shakes in Town"
BURNSIDE PLAZA
SHELBOURNE PLAZA

VICTORIA THEATRE GUILD 1972-73 SEASON

SEPT. 22 - 30 "I AM A CAMERA"
by John Van Druten.
The Broadway hit that became the musical "Cabaret."
Directed by Anthony Jenkins.

OCT. 10 - 14 "RELATIVELY SPEAKING"
by Alan Ayckbourne.
Another hilarious London Comedy at the McPherson Playhouse.
Directed by Rod Symington.

DEC. 1 - DEC. 9 "THE LION IN WINTER"
by James Goldman.
History with a difference.
Directed by Michael and Barbara Meiklejohn.

JAN. 26 - FEB. 4 A CANADIAN PLAY
to be announced.

MAR. 23 - MAR. 31 "OH WHAT A LOVELY WAR"
by Charles Chilton in conjunction with University of Victoria Theatre.
Directed by John Krich.

MAY 18 - MAY 26 "BUTTERFLIES ARE FREE"
by Leonard Gersho.
An American comedy still running on Broadway.
Directed by Robert Price.

SEASON TICKETS $10 — STUDENTS $5
6 PLAYS FOR THE PRICE OF 5
SEASON TICKETS ON SALE AT EATONS BOX OFFICE FROM WEDNESDAY, SEPTEMBER 20, 10 a.m. - 4 p.m. DAILY or WRITE TO BOX 531 VICTORIA.
All Performances at THE LANGHAM COURT THEATRE 8:15 P.M. except RELATIVELY SPEAKING which is at the McPherson Playhouse at 8:15 p.m. McPherson Box Office Open September 20.

Entertaining Friends?
DINE AT THE GARDENS
September! . . . Lusher . . . Lovelier . . . Just about the most colorful season of the year in these incredibly beautiful gardens. Should it shower don't worry, Free use of umbrellas. Usually warmer out here too!
For complete Butchart Gardens news see top of Entertainment Guide column, this section.

one of over 70 across Canada
PARTIES for Breakfast, Lunch or Supper accepted. 652-1146 for Reservation 7:30 a.m. 'til Midnight Daily
Airconditioned (85 seats)
Use Your Esso or Chargex Card
Voyageur RESTAURANTS
Mount Newton X Rd. and Pat Bay Hwy.
(15 Minutes from Downtown Victoria)

BRYAN'S BEAT

Now: Fat Is Beautiful

By BRYAN HAY
Times Staff

If there's one myth that people have shot to Hades over the past few years, it's the old saw about fat people being happy people.

Now somebody is trying to dust off the bulk of that chestnut. And, it's not some skinny bird, either, but one of the chubbiest dudes in show-business.

Sorry, lover, not Sebastian Cabot; but his brother in blubber, Victor Buono.

Whoozzat?

Just cast your mind back to the baddies of the old Batman TV series.

Got it now?

King Tut, t'at's it! Big Vic has put together an album called appropriately enough HEAVY (Celebration CEL 1862(E). And it is.

A paean to pizza, pastrami and potatoes smothered in butter and a perfect put-down to all the anti-food freaks in this world who would rather a soybutter sandwich than a savory steak.

And the first triumphal tooting of Lard Lib — which makes a lot more sense to me than some of the other varieties of that movement.

One thing that I'm really into, as you will find out more and more over the next few weeks, is comedy records.

And this one ranks among the best.

A one-man tour de force — even if the person involved tips the scales at enough to match two other mortals — Heavy is a 40-minute howl.

What's worse, it's all verse.

The humor incidentally is a fine blending of the hip and the hammy . . . universal enough to slam everybody in the funnybone.

A little over a year ago now, I got my hands on an album called The Doobie Brothers — and it threw me.

From outside appearances, it promised to be just another session of hard-driving sounds juiced-up and jammed-out by another soon-to-be-forgotten biker group.

But it doesn't take you long — as any record-buyer knows — to discover that in the music business appearances are deceptive.

And, this album contained some of the sierdest country sounds since the Carter Family.

It's taken the Doobies a long time to come through with a follow-up set — likely because the first album unfortunately didn't grab a wide audience — but one is finally with us.

Tagged TOULOUSE STREET (Warner Brothers, BS 2634) it's an even-tighter grabber than the earlier waxing.

And, thanks to the fact that the company is putting a few bucks into pushing the product this time, it should get a wider and very-deserved airing . . . and a lot more sales.

Like Commander Cody, the Doobies have pushed country rock into a whole new realm . . . in their case, the end result is as dirty as Metchosin muck. And very satisfying.

Given a couple more sessions under their belts, the Doobies could be to country rock what the Stones areto hard rock.

CANADIAN soprano Ricka Turofsky has signed a two-year contract with New York City Opera and will make her debut next Month as Frasquita in Carmen. Daughter of the noted photographer Lou Turofsky, she has lived in Vancouver and Toronto. She will appear in Victoria next March.

Pope Visits Venice

VENICE (CP) — Pope Paul arrived in this picturesque city of canals today for the first visit by a pope to Venice in 172 years.

The Pope landed at Venice's Tessera airport after a 50-minute flight from Rome's Ciampino military airport in an Alitalia DC-9 twin jet plane.

When the Pope stepped from the white-painted airliner he was greeted by Archbishop Albino Luciani, patriarch of Venice; Mariano Rumor, Italian interior minister, and officials of the Italian government and Venice city administration.

From the airport on the mainland north of Venice, the Pope travelled by motorboat across the broad lagoon to the canal-laced city of 117 islands.

As all the bells in Venice pealed out the news of his arrival, the Pope's motorboat stopped at the octagonal church of Santa Maria Della Salute along the Grand Canal, Venice's main street.

Pope Paul prayed before the Black Madonna in the church.

ROWED ACROSS CANAL

Then, while aides steadied him, he stepped into an ornate ceremonial gondola and four gondaliers rowed him across the Grand Canal to the main landing at St. Mark's Square.

Fireboats shot streams of water into the air. Costumed boatmen rowed dozens of the fancy gondolas of Venice's old noble families in escort of the Pope.

In mid-canal the white-robed pontiff stood up in the rocking gondola and waved to the crowd along the shore.

At the doge's landing, the Pope stepped from the gondola and walked down a broad, carpeted boardwalk the length of one of the world's most famous squares to the entrance to St. Mark's Cathedral.

He leaves Venice in the afternoon for Udine.

SOUND SCENE

Elvis Remarks 'For Everyone'

By RON ROBINSON
CJVI Program Director

A court fight over an Elvis Presley news conference was resolved in favor of the new "mixed media" publication, Current Audio. RCA Records had sought an injunction to prevent inclusion of a recording of the Presley question-and-answer session in the first issue of the "sound magazine." The judge ruled that all media had access to the conference, including TV. Many of those attending had taped the proceedings, and "publication" by any of the media was to be expected. The court also observed there was no indication or intimation that the record was a Presley "performance," for which RCA holds the rights.

★ ★ ★

As a postscript to last week's story here about Mark Middler, the local singer-composer, he tells me he's heading south to California late next month. Not enough work in Victoria is his main reason. He does have one more engagement at the Old Town Bistro in Bastion Square Oct. 20-21.

★ ★ ★

Statistics Canada has just released figures demonstrating the good health of the recording industry in this country. In June 1972 Canadian manufacturers produced 4.3 million records, compared with 3.2 million in June 1971. Production of pre-recorded cassettes and cartridges more than doubled to 744,000 from 331,000 a year previous. The companies are healthy, even if a lot of artists aren't!

★ ★ ★

Here's a switch. At a recent week-long engagement in Albany, N.Y., the security officers for the Engelbert Humperdinck concerts had more problems with older women than with the young girls!

CJVI SOUND SCOREBOARD

Last Week	This Week	
5	1	BLACK AND WHITE—Three Dog Night
3	2	CONCRETE SEA—Terry Jacks
1	3	BABY DON'T GET HOOKED ON ME —Mac Davis
6	4	ROCK AND ROLL SONG—Valdy
4	5	GARDEN PARTY—Rick Nelson
2	6	GOODBYE TO LOVE—Carpenters
11	7	LONELY BOY—Donny Osmond
9	8	PLAY ME—Neil Diamond
8	9	GUITAR MAN—Bread
7	10	CITY OF NEW ORLEANS—Arlo Guthrie
—	11	SATURDAY IN THE PARK—Chicago
10	12	POPCORN—Hot Butter
12	13	IN TIME—Engelbert Humperdinck
—	14	HONKY CAT—Elton John
—	15	MATTER OF TIME—Elvis Presley
13	16	DOWN BY THE RIVER—Albert Hammond
14	17	SEALED WITH A KISS—Bobby Vinton
—	18	IF YOU LEAVE ME—Jerry Wallace
15	19	WHEN YOU SAY LOVE—Sonny and Cher
—	20	BEN—Michael Jackson

Forces Get Help

WASHINGTON (AP) — The House of Representatives overrode its appropriations committee Thursday and voted to let the army, navy and air force turn their kitchen chores over to civilians. The amendment was criticized as coddling soldiers and defended as helping attract an all-volunteer military.

TV Firms Deny Quote

NEW YORK (AP) — Spokesmen for the three U.S. commercial television networks say none of their employees said "get lost" to a U.S. government inquiry into reports of poor network co-operation during coverage of the Olympic Games massacre in Munich.

Dean Burch, chairman of the Federal Communications Commission, said Friday that a senior FCC staff member "was told quite literally to 'get lost' by one of the major networks." He did not identify which network.

Burch said the FCC inquiry into the alleged squabble for use of a video satellite for live coverage concerned the issue of "limited international communication facilities in reporting on events of quite literally worldwide significance."

Burch, addressing more than 1,000 broadcasting officials at an International Radio and Television Society lunch here, said the inquiry concerned two issues:

—What "really happened in those transmissions from Munich. . . ."

—If press reports of a fight for use of the satellite "were accurate—reports suggesting that live news coverage of the mass murder of Israeli athletes had somehow to wait on the answer to such questions as who had first claim on the satellite and for how long."

FOLLOW THIS VICTORIA ENTERTAINMENT GUIDE

BUTCHART GARDENS. September! . . . Lusher . . . Lovelier . . . just about the most colorful season of the year in these famous gardens. Should it shower, don't worry! Free use of umbrellas. Usually warmer out here too! . . . Romantic Night Lighting . . . Ross Fountains in their majestic "Ballet to the Stars" (this alone is worth coming to see) . . . Floral Restaurant service . . . Coffee Bar . . . Fascinating Seed and Gift Shop . . . Show Greenhouse . . . Begonia Bower . . . Entertainment. Open every day, 9 a.m. to 10 p.m.

BUTCHART GARDENS. Developed from an abandoned limestone quarry over a half a century ago. Known throughout the world for their incredibly beauty! Embracing over 30 acres, they're actually six gardens in one, Fabulous Sunken Garden, Lake Garden featuring the majestic Ross Fountains, English Rose, quaint Japanese, stately Italian, and the Stage Show Garden.

BUTCHART GARDENS FLORAL RESTAURANT. Open every day 11 a.m. to 7:30 p.m., serving delicious lunches, afternoon teas, and delightful suppers in the evening. Continuous snack and coffee bar service.

BUTCHART GARDENS ENTERTAINMENT. The Butchart Gardeners 1:30 to 3:30 p.m. and 6:15 to 8:15 p.m. Mon. through Fri. inclusive . . . The Butchart Buskers 1 to 3 p.m. Sat. and Sun. Every evening at dusk, color film "Helicopter Canada" or "Mountains to the Sea."

BUTCHART GARDENS SUGGESTS: Combine it all into one grand, thrifty outing . . . the gardens by daylight . . . romantic night lighting . . . the Ross Fountains in their majestic "Ballet to the Stars" . . . and the entertainment. Your regular admission covers it all. To add to your pleasure, dine in the Butchart Gardens Floral Restaurant.

WIG AND DICKIE CABARET for the best in music, fun and laughter, most people are choosing the Wig and Dickie Cabaret in the Wilson Motor Inn. If you like an English Inn, you'll love the Wig and Dickie. George McDowall and The Lads from the Pig and Whistle Show, lead the sing-along, dancing and provide hilarious entertainment from 8:30 p.m., Tues. through Sat., at 850 Blanshard Street. Reservations recommended. 385-6787. Air conditioned.

FABLE COTTAGE—Victoria's favorite family attraction. One of the world's most captivating and unusual homes, in spacious gardens on the sea at Cordova Bay. A hand-crafted architectural wonder seeming to pop from a fable into reality. Your camera will capture, first hand, the delights of this unforgettable home. Open daily 9:30 a.m. 'til dusk. 5187 Cordova Bay Rd. (Scenic Marine Dr.) or via Hwy. 17 or via Pacific Commuter Bus (Opp. Museum).

THE OLD FORGE—Dining and dancing six nights a week 'til 2 a.m. at one of Canada's largest and most luxurious nite clubs. Enjoy the exciting music of the fabulous Brothers Forbes. Strathcona Hotel, Douglas at Courtney Streets, Phone 383-7137. Now air conditioned.

THE HAREM SUPPER CLUB AND CABARET—Unique in Victoria—Exciting Cuisine featuring Shishkabob and other Turkish Delights — Sensational Entertainment starring Exotic Dancer Miss Bonnie Lee from the Band Box in Saigon. PLUS—Music and song styles for your listening and dancing pleasure by The Club Quartet. Dining from 9:00 p.m. Suitable attire only. For reservations phone 385-6701. Upstairs at 1318 Broad St.

"Prince Alberts" WONDERFUL WORLD OF MINIATURE presents over 25 exciting miniaturamic displays brought alive with sound, lighting and animation. Open daily 9 a.m. to 10 p.m. at the Empress Hotel, Humboldt Street, 385-9731.

ROYAL LONDON WAX MUSEUM — Victoria's world-famous museum of over 130 figures in 45 scenes. At the Inner Harbour 470 Belleville, 388-4461. 9 a.m. to 10 p.m. including Sunday.

CHEZ ERNEST SWISS CHALET DINING LOUNGE — Leisurely, unique, the finest cuisine. Royal Oak Centre, open 5 p.m. 479-2123. New hosts the Kateley family.

CLASSIC CAR MUSEUM and antique, china and gift shop, with the incredible CROWN JEWELS of ENGLAND, replicas. See the Royal Coach and a million dollars of automobiles and antiques. See our royal tour cars, our Packards, Fords, Rolls-Royce, Cadillacs, Chevrolets, Lincoln, Hupmobile, M.G. and many others. See wax figures of the Royal Family, Heads of State and other noteable celebraties of the era in these immaculately restored classic cars of the time, especially Clark Gable in his 1941 Custom Packard. Ladies are free to browse in the shop where there are antiques, special gifts, fine china, souvenirs and many specialty items. 813 Douglas (behind the Empress Hotel). Open every day 9 a.m. to 11 p.m.

UNDERSEA GARDENS—Pretty aquamaids greet you as you descend to the bottom of the sea for a spectacular show of 5,000 marine creatures that will thrill the whole family in the WORLD'S ONLY UNDERSEA THEATRE—9 a.m.-10 p.m. Inner Harbour.

THE PERSIAN ROOM—CENTURY INN — Be royally entertained by THE PAUL TERRY GROUP. Dine in the exotic air-conditioned Persian Room, Century Inn, Centennial Square.

MUSEUM OF ILLUSION (Haunted House Museum)—An amazing and entertaining excursion into the land of spirits and antiquity. Black Gardens, Haunted Stairway and Dining Room, Den and The Mirror Room. A mystifying mansion that will test your curiosity. An absolute must when visiting in Victoria. Located 1 block from Parliament Buildings—327 Belville, across from C.P.R. Docks.

COLD BLOOD!
of fillmore fame
IN CONCERT AT UVIC GYM
September 16th—7 and 9 p.m.
Tickets $3.00 at Kelly's
Also featuring "SUNNY BROOK FARM"

MING'S KITCHEN
CHINESE FOOD DELIVERY
384-4323
809 YATES STREET

Opening Saturday, September 23
THE BASTION'S 10th ANNIVERSARY SEASON
of Children's Theatre Matinees
2 p.m. McPherson Playhouse
presenting
"THE MASTER CAT" or "PUSS IN BOOTS"
(by Dorothy Jane Goulding)
directed by Peter Mannering
All seats $1.00 GROUP RATES
Tickets NOW at McPherson Box Office and at 30 Bastion Square or at the door
FREE Ice Cream for Birthday Parties attending
Phone 382-4112 in advance

GEM Theatre Sidney
In new screen splendor... The most magnificent picture ever!
DAVID O. SELZNICK'S PRODUCTION OF MARGARET MITCHELL'S
"GONE WITH THE WIND"
STARRING CLARK GABLE, VIVIEN LEIGH, LESLIE HOWARD, OLIVIA de HAVILLAND
Winner of Ten Academy Awards
TONIGHT AT 7:45

WORLD Adventure Tours
SEASON 1972-73
Presents
A series of 10 fascinating Traveltale films in gorgeous color, all narrated by their producers — in person!
TWO COMPLETE SERIES
MACPHERSON PLAYHOUSE
6:00 and 8:30 p.m.
- SCANDINAVIAN MEDLEY Oct. 6 — Hjordis Ekliel Parker
- BRAZIL, Oct. 21 — with Clay Francisco
- VIENNA, SALZBURG, TYROL, NOV. 11 — with John Roberts
- MEDITERRANEAN TO BALTIC — Capt. Irving Johnson in The "Yankee", Nov. 28
- SWITZERLAND, JAN. 20 — with Chris Borden
- HONG KONG, JAN. 28 — with Willis Butler
- AFRICA, CAMERA SAFARI — Col. John Craig, Feb. 10
- BRITAIN'S HOLIDAY ISLES — with Robert Davis, Mar. 2
- MEXICO IN WINTER MAR. 26 — Chickering and Porterfield
- PARIS, APRIL 21 — with Doug Jones

Enjoy Ten Films for the Single Ticket Price of Six
10 FILMS
$15.00, $14.00, $12.25
Extra Special Event
RUSSIA
Color film narrated by Dick Reddy — in person. Wed., Dec. 6 — One show, 8:30 p.m. Subscribers pay only $2.00, $1.50, $1.25.
All Seats Reserved
Box Office at Theatre
Phone 386-6121

PEARKES Arena 3100 TILLICUM 388-6664
PUBLIC ICE SKATING
FRIDAY
7:00-9:45 p.m.—Public
SATURDAY
Family 10:30-12 noon
1:30 - 3:30 p.m.—Public
8:00 - 10:00 p.m.—Public
SUNDAY
1:30 - 3:30 p.m.—Public
7:00 - 9:00 p.m.—Public
PARENTS and TOTS
Mon., Wed., Fri.—10-11:30 a.m.
Tues., Thurs.—1:30-3 p.m.
Learning Carts Available

VICTORIA THEATRE GUILD
presents
"I AM A CAMERA"
by JOHN VAN DRUTEN
Directed by ANTHONY JENKINS at
LANGHAM COURT THEATRE
FRIDAY, SEPT. 22 — SATURDAY, SEPT. 30
INCL.
8:15 P.M. NIGHTLY
Tickets $2.00, Students $1.00 on sale at Eaton's Box Office, open daily from 10 a.m. - 4 p.m. from Sept. 20, or phone 382-7141.
Seasons Tickets $10, Students $5. 6 Plays for the Price of 5.
Monday, Sept. 25 — 2 for 1 Night

AUDUBON WILDLIFE FILMS
TWENTY-SEVENTH SEASON
Newcombe Auditorium
British Columbia Provincial Museum
(South entrance, off Superior Street)
Evenings 8:00 p.m.; Sat. Mat. 2:30 p.m.
Friday and Saturday, October 13 and 14, 1972, John E. Taft—"An Ecological Visit."
Friday and Saturday, November 10 and 11, 1972, Burdette E. White—"Gems of Nature—East and West."
Friday and Saturday, January 12 and 13, 1973, Robert E. Fultz—"Sky Island."
Friday and Saturday, February 9 and 10, 1973, Martin Bruce—"Galapagos."
Friday and Saturday, March 23 and 24, 1973, Tom Sterling—"Twentieth Century Wilderness."
Season Tickets, Adults $4.00
Season Tickets, Students $3.00
Matinee Season Tickets, Adults $3.50
Matinee Season Tickets, Students $1.50
OBTAINABLE FROM
Gift Shop, Provincial Museum, 384-4125
Dogwood Gift Shop Ltd., 2234 Oak Bay Ave., 598-3712
The Book Nook, 19 Centennial Square, 386-6612

MGM presents A FILM BY RALPH NELSON
ROBERT MITCHUM IN The WRATH of GOD
MATURE ENTERTAINMENT
836 YATES STREET 383-6414
Coronet
SATURDAY at 1:00 - 3:00 - 7:00 - 9:00

GSF presents Robert Forster \ Kristoffer Tabori
MATURE ENTERTAINMENT
WARNING: Some swearing and coarse language—R. W. McDonald, B.C. Director.
JOURNEY THROUGH ROSEBUD
fox cinema
quadra at hillside 382—3370
NIGHTLY 7 and 9

LAST FOUR DAYS
SUMMER OF '42
In everyone's life there's a SUMMER OF '42
A Robert Mulligan/Richard A. Roth Production
JENNIFER O'NEILL • GARY GRIMES
JERRY HOUSER • OLIVER CONANT
MATURE ENTERTAINMENT
WARNING: A lot of swearing.—R. W. McDonald, B.C. Director
Technicolor
EVENINGS ONLY 7:00 and 9:00
CLOSED SUNDAY
Air Conditioned
OAK BAY 2184 OAK BAY AVE 598-2213
Adults ... $1.75
Students ... $1.25
G.A. $1.00
Children ... .50

WOODY ALLEN'S
"EVERYTHING YOU ALWAYS WANTED TO KNOW ABOUT SEX* *BUT WERE AFRAID TO ASK"
ODEON 2
780 YATES STREET 383-0513
Warning: A very frank sex comedy — coarse language and swearing. — B.C. Director.
DOORS 12:30
SHOWS 1:00 - 3:00 - 5:00 - 7:00 - 9:00 - 11:00

"Fiddler on the Roof" on the screen
United Artists
Haida 808 Yates St. 382-4278
Eve. Daily (Except Sat.) at 8:15
Sat. at 5:00 and 8:00
Matinee Wed. and Sun at 2:00
Sat. at 1:30
Eves. and Sun. Mat. $3.00
Wed. and Sat. Mat. $2.50
G.A. (Mat. Only) $1.50
Children (12 and under) $1.00
Reserved seat B.O. open 6 p.m. daily
Phone reservations accepted at 383-0513 until 6 p.m. at 382-4278 after 6 p.m.
Good seats available at the door for tonight's performance

The Bestseller About The Cops—By A Cop!
George C. Scott — Stacy Keach . . .
THE NEW CENTURIONS
—MATURE—
Warning: Some violence and coarse language.—B.C. Director
ODEON 1
780 YATES STREET 383-0513
Doors 12:30, Shows 1:00, 3:00, 5:00, 7:00, 9:00
Sunday Doors 1:15, Shows From 1:30
Monday Doors 6:30, Shows 7:00 - 9:00

It's a happy movie and can't help but make you laugh and might even dampen an eye or two. The comedy with Goldie Hawn its principal interpreter, is eternally effervescent.—Les Wedman, Vancouver Sun.
GOLDIE HAWN, EDWARD ALBERT and EILEEN HACKART
in
BUTTERFLIES ARE FREE
— GENERAL —
COUNTING HOUSE CINEMA 1
Corner of Broad and Broughton 383-3434
Doors 6:45
Shows 7:15, 9:15 p.m.

MOVIE GUIDE
HELD OVER — 3RD EXCITING WEEK!
SKYJACKED
MetroColor Panavision MGM
CHARLTON HESTON
General Entertainment
CAPITOL
805 YATES—384-6811
Today 1:20, 3:15, 5:15, 7:15, 9:20
Sun. At 3:15, 5:15, 7:15, 9:20
Last Complete Show 9:05 p.m.

"I can't honestly remember the last time I laughed so hard at a movie." —Michael Walsh, Vancouver Province.
8th Week

Barbra Streisand Ryan O'Neal
"WHAT'S UP, DOC?"
A Peter Bogdanovich Production
TECHNICOLOR®
General Entertainment
ROYAL
805 BROUGHTON—383-5711
Today at 1:10, 3:10, 5:10, 7:10, 9:15
Sunday at 3:10, 5:10, 7:10, 9:15
Golden Age 50c to 5 p.m.

VICTORIA'S BEST ENTERTAINMENT VALUE
ALBERT R. BROCCOLI and HARRY SALTZMAN present IAN FLEMING'S
"Diamonds Are Forever"
PANAVISION TECHNICOLOR
Both Features General Ent.
"DOC"
WARNING: Some swearing and coarse language. —B.C. Director
TILLICUM Drive-In
BURNSIDE AT TILLICUM—382-7191
Gates Open 7:30
Show Starts 8:00

DON'T FORGET
SWAP and SHOP
Sunday 10 a.m. to 5 p.m. at the Tillicum

That Temperamental Tomato

GARDENING
jack beastall

We have a few difficulties producing a good crop of tomatoes on southern Vancouver Island but we are fortunate in not having the serious pests and diseases common to some areas.

Our main problems are environmental disorders, a high-sounding term which can be translated to unsuitable conditions sometime during the growing period.

The tomato, like the potato, is of semi-tropical origin yet has adapted itself, or been bred, to flourish in a wide range of climates.

Its close relationship to the potato is evident in the similarity of flowers, and in some varieties almost identical leaf shape.

The split leaves considered more typical of the tomato plant are the result of cross-breeding with other tropical species in the tomato genus.

The fruits occasionally produced on the haulm of potatoes are quite similar to a tomato fruit, but are not edible.

The fact that both the tomato and the potato belong in the same family as the Deadly Nightshade and other poisonous plants caused our ancestors to view both with suspicion.

One rather unusual characteristic of the tomato plant is its habit of making a spurt of growth whenever temperature and other conditions are suitable either day or night.

What we call growth is the division, and resulting multiplication, of growth cells manifested in elongation of stems, increase of foliage, and in this instance, production of flowers and fruits.

When this cell multiplication speeds up, the plant requires moisture to support the process. If the roots cannot supply sufficient moisture from the soil, the plant will withdraw its requirements from tissues containing non-growth cells.

Normally this withdrawal of moisture from other parts of the plant is indicated by a condition called wilting, but the tomato finds its needed moisture in fruits which have already formed.

Plant in Humus Soil But Not in Manure

When moisture is taken from an already formed fruit the depleted cells collapse and we have the condition shown in sketch A of the drawing.

This is called Blossom-end Rot, a brownish-black leathery area on the blossom end of the fruit. It is not a disease, only a condition caused by unsuitable conditions in the environment; lack of sufficient moisture at a time when it was critical to the plant.

Prevention is a simple matter: Always plant tomatoes in a soil that is mainly humus; not manure to force growth, but quantities of well-rotted and partly-rotted compost.

The lack of compost in some gardens led to the use of newspaper, torn and soaked in water, incorporated with the soil in the planting holes. Peatmoss is too acid for use with tomatoes.

The particles of humus (or newspaper) soak moisture and hold it like a sponge, and the fine hair roots which attach themselves to these particles have a reservoir on which to draw when needed.

Fruits having Blossom-end Rot are quite safe for eating after the blemished portion is removed.

Another environmental condition is shown in sketch B, a normal fruit with a greenish-white cap at the stem end which remains hard and fails to turn red.

This is Sun-scald, caused by cell damage through exposure to strong sunshine.

A tomato plant, grown naturally, always produces the fruit trusses under the leaves for protection, a characteristic of many tropical fruits.

The climatic conditions in England make it necessary to remove these protective leaves in order to ripen the fruits before the warm weather ends, but such a practice only leads to trouble in our comparatively dry and sunny summers.

Sketch C represents a fruit with the skin split. There are several causes of this condition.

One can be heavy watering after the roots have become somewhat dry. The dryness causes small fruits to hasten riping and produce a tough

Surplus water suddenly available to the roots encourages further growth. Since the skin has already hardened, it is forced to split in order to accommodate the increase in size.

Another cause is cold water on the surface of sun-warmed fruit which is already showing color. It may be a sudden summer rainstorm, a period of rain following a hot spell, or water from a sprinkler.

While we cannot control the weather, we can do the watering early in the day when the fruit is cool, and we can also water at the roots instead of over the plants.

Curves and bulges may be pleasing on some objects, but not on tomatoes as shown at D in the drawing.

Here again the cause is an uneven supply of water at the roots as the fruits were forming, or a short period of low temperatures such as we often experience in June and early September.

It is another case of arrested growth followed by the resumption of growth. The cells in the fruit have hardened due to conditions and further growth ruptures the hard tissues and produces the bulges.

Constant reference to lack of moisture in the soil leads gardeners to believe that tomatoes need lots of water. To this end some will water tomatoes every day and run into other troubles.

All plants of tropical origin are extremely sensitive to soil and air temperatures. Water applied to the soil drops the soil temperature 10 or more degrees in a few minutes and keeps the soil cold until the water has drained away and been replaced with warm air.

Frequent watering therefor creates cool soil conditions which in turn stops normal growth. A soil full of compost will hold sufficient moisture for a tomato's needs over seven to 10 days, and the soil will be at a temperature conducive to steady plant growth.

When water is needed, apply it in the early morning when both plants and soil are at their lowest temperature for the day. Water from a hose is usually much warmer than soil in the early morning.

The only tomato disease we are likely to run into is the early and late blights common to potatoes. These appear here when we have a cool wet summer, therefore are rarely encountered.

To obtain vine-ripened tomatoes in coastal areas it is necessary to grow early-ripening varieties such as those bred for the more northerly areas of Canada. Although our growing season is longer we do not have the steady warm temperatures day and night. Our nights are always cool, often too cool for tomato growth.

FIRE
SMOKE DAMAGE SALE
CHRYSLER
WORLD OF PLEASURE
PEARSON

FORD HAS A BETTER IDEA
SUBURBAN HAVE A BETTER DEAL
386-6131

Write for our brochure:
B.C. GREENHOUSE BUILDERS LTD.
7498 Griffiths Ave., Burnaby 1, B.C. Phone 522-0378

WEEK'S WORK

Winter Aconites (Eranthis hyemalis) and Winter Crocuses planted now will bloom in January and February. They need winter sun and well dried soil.

Polyanthus primulas can be lifted and replanted into flowering places. Give leafy soil and some winter sun.

Try a few rose cuttings now if earlier ones were unsuccessful. Set them in sheltered corner or in coldframe. Take them six to nine inches long, and leave only two inches above ground.

Clean glass and woodwork of greenhouse or sunporch before using for winter.

Bring in all pot plants which are tender to frost.

Plant out Flower of Spring cabbage seedlings 16 inches apart.

Sow outdoors: American Cress (Land Cress), winter lettuce, radish if covered coldframe is used.

Celery and leeks need soil drawn towards the stems.

Don't waste figs; pick as soon as skins darken. They will ripen for a few days more indoors.

• NOTICE •
BLACKTOP DRIVEWAYS
Special Fall Prices
MADISON PAVING CO.
385-9822
384-2439

Police Quota Quashed

PHILADELPHIA (AP) — The U.S. Circuit Court of Appeals has reversed a lower-court order directing the Philadelphia police department to hire one black for every two whites employed. The 2-1 quota was set by U.S. District Judge John Fullam last May 26 in response to a suit filed by 12 blacks who had been rejected for jobs with the police department.

Graffiti Attacked

NEW YORK (AP) — A broad, tough bill to deal with graffiti defacing public buildings, subways and buses was approved Thursday by the city council's general welfare committee. The legislation would make it a misdemeanor to write graffiti on the walls of public buildings, subways and buses. It also would require all distributors and sellers of marking devices such as spray cans to register with the police department and submit a monthly statement of all sales, including the names of the purchasers.

THE ART GALLERY OF GREATER VICTORIA
1040 MOSS STREET, VICTORIA
YOUNG PEOPLES'
ART CLASSES
FALL SESSION

4-6 YEARS
No. 583—Wednesday, Sept. 27, to Nov. 29. 9:30-10:45 a.m.
No. 586—Friday, Sept. 29, to Dec. 1. 9:30-10:45 a.m.

7-9 YEARS
No. 582—Tuesday, Sept. 26, to Nov. 28. 3:45-5:00 p.m.
No. 585—Thursday, Sept. 28, to Nov. 30. 3:45-5:00 p.m.

10-12 YEARS
No. 584—Wednesday, Sept. 27, to Nov. 29. 3:45-5:00 p.m.
No. 587—Friday, Sept. 29, to Dec. 1. 3:45-5:00 p.m.

13-14 YEARS
No. 588—Saturday, Sept. 30, to Dec. 2. 9:30-11:00 a.m.

15-17 YEARS
No. 589—Saturday, Sept. 30, to Dec. 2. 11:30-1:00 p.m.

$10 per 10-lesson session, materials included
BOOK EARLY TO AVOID DISAPPOINTMENT
Phone 384-4101

THE ENGINE REBUILDERS
IF WE CAN'T GUARANTEE IT, WE WON'T FIX IT
A COMPLETE ENGINE JOB
Here's what we do to engine:
• New Piston Rings.
• Grind Valves.
• New Oil and Filter.
• Steam Clean Engine.
• New Gaskets.
• Check Main Bearings.
• New Points and Condenser.
• Tune and Road Test Car.
FULL PRICE ONLY 189.50 6 cyl.
Parts and Labor
'60 to '70 Canadian Cars
4-Cyl. Models Slightly Less
V8's Slightly More
EASY TERMS
TED PINFOLD, MANAGER
FREDERICK MOTORS LTD.
NOW AT 616 QUEENS AVE. • 383-6632

If your old furnace leaves you cold, we have a new one that's really hot.

IF YOU'VE GOT BAD NEWS WE'VE GOT GOOD NEWS.

If your heating bills are getting higher and the temperature in your home is getting lower, you may need a new furnace. Call your nearest Chevron Housewarmer for an expert report-free of cost or obligation. If you do need a new furnace he'll explain why and then give you the good news — how easy it is to have it replaced by your Chevron Housewarmer. And have low-cost efficient heating, tailored for your home's specific needs. Estimated outlay for a six room house is only $375, excluding variables, such as duct and installation work.

HALF A DOZEN CLINCHERS

Properly planned and installed, oil heating is clean, inexpensive and efficient.

We have a low cost Parts Insurance Plan that protects you.

You don't need to yell at us. We keep tabs on your fuel supply and refill automatically.

We check your furnace system. You can finance your furnace over ten years. We supply furnaces for every type of home, with or without basements, with forced air or hot water heating system.

Call your Chevron Housewarmer today for further details. He has a warm welcome for you.

Honest, we'd like to prove we're better

Chevron
CHEVRON Heating Fuels
Island Pacific Oil Ltd.
1676 Douglas St., Victoria, B.C. 386-2471
C. J. McDowell Plumbing & Heating Ltd.
911 Fort St., Victoria, B.C. 383-4138
Victoria Coal & Heating Ltd.
217, Yarrow Bld, 645 Fort St., Victoria, B.C. 382-8247

Raises Proposed for Alberta MLAs

EDMONTON (CP) — Increased remuneration for all members of the Alberta legislature—including a whopping raise for the leader of the Opposition—have been recommended by an independent committee commissioned to study the matter.

The three-member committee, headed by Mr. Justice Michael O'Byrne, recommends the Opposition leader receive $35,500, a jump from $10,800 in "a marked departure from the manner in which this office has been dealt with in the past."

In a report released today, the committee also suggested a 62.2-per-cent increase for the premier, which would bring his total remuneration to $40,500, up from $25,200.

All members of the legislature would receive a sessional indemnity of $9,000 compared with the current $4,800. In addition, all would receive $4,500 in expense allowances. They now get $2,400.

Cabinet ministers with a portfolio would get $35,500, an increase from the $22,200 they now receive.

Ministers without portfolio would collect $29,500, against the $16,200 now paid.

The Speaker would go to $21,500 from $12,000 and the deputy Speaker to $18,500 from $9,600.

The commission also recommends an increase to $30 from $15 in the daily expense allowances paid to out-of-town members during the session.

Mr. Justice O'Byrne and his co-commissioners, Arnold Platt and Dudley Batchelor, said in their report:

"Those who enter public life must be prepared to make substantial sacrifices of time, privacy, and family life. . . .

"To suggest that members should be expected to make corresponding financial sacrifices is unacceptable, and in fact immoral. Indeed society has a responsibility to provide adequate remuneration to those who serve in government. . . .

"It is significant that members of our legislature, serving in an affluent province are at this time the poorest paid in the country except for Prince Edward Island."

Changes have not been made in Alberta members' salaries since 1968.

The commissioners' report said:

The committee, appointed in June by the cabinet, compared Alberta members' salaries with those of members in other provinces and with a variety of people in public office.

In an appendix to the report, the commission showed the remuneration of Canada's other premiers: British Columbia, $33,000; Saskatchewan, $32,500; Manitoba, $26,000; Ontario, $40,000; Quebec, $47,620; New Brunswick, $38,000; Prince Edward Island, $21,000; Nova Scotia, $26,000 and Newfoundland $22,000.

The mayor of Edmonton, the report said, receives $25,000, of which 33 per cent is tax free, the mayor of Calgary gets $21,900 and the superintendent of the Edmonton public school board $33,919.

LINCOLN By FORD At SUBURBAN

Woolco Town & Country

DOLLAR DAYS

TWO DAYS ONLY—MONDAY and TUESDAY

LADIES' AND GIRLS' WEAR

Ladies' Orlon Pile Coats
Plush white with fake fur collar and trim. Sizes 10, 12, 14, 18 — $32

Teens' Coats
Double-breasted with belt and flap pockets, pile collar. Colors rust or plum. Sizes 12 to 14x — $25

Ladies' Ski Jackets
Zipper and snap front closing, zippered pockets. Colors white with red and blue trim or blue with red and white trim. Sizes S.M.L. — $40

Ladies' Blouses
Cotton polyester with long sleeves and pointed collar. Permanent press in various colours. Sizes 32-38 — 2 for $5

Ladies' Slims
Corduroy and brush denim. 2 styles to choose from. Canadian made. Colors blue, brown, beige. Sizes 8 to 16 — $11

Ladies' 100% Acrylic Pullovers
Turtleneck, long sleeves in a variety of styles and colours. Sizes S.M.L. — $5

Ladies' Panty Girdles
Short leg with elasticized lace trim. White only. Sizes S.M.L. — 2 for $5

Ladies' Antron Anti-Static Briefs
100% cotton corduroy, sleeveless vest with matching flare Elastic band leg in assorted colours. Sizes S.M.L. — $1

Girls' Pant Suits
leg slims. Navy, mauve and burnt orange. Sizes 7 to 14 — $9

Girls' Nylon T-Shirts
Turn down collar, zipper front in permanent press with long sleeves. Red, white, navy. Sizes 8 to 14 — 2 for $7

CHILDREN'S WEAR

Infants' Blanket Sleepers
Acrylic and cotton for warmth and comfort, machine washable. Yellow, pink, blue. Sizes S.M.L. — $2

Toddlers' Knitted Pant Suits
100% Acrylic, long-sleeve top with match flare leg knit slims. Navy, wine, mauve, brown. Sizes 2-3x — $5

Boys' or Girls' Unisex Blazers
100% Polyester double breasted, two patch pockets, lapel collar, rayon lined. Navy and wine. Sizes 4-6x. — $10

Boys' and Girls' Pullovers
100% stretch nylon, long sleeves. White, red, pink, navy. Sizes 4-6X — 2 for $5

Girls' Acrylic Pullovers
Mock turtle neck, zipper front, long sleeves. Aqua, wine, mauve. Sizes 4-6x — 2 for $5

Boys' 2-Pce. Suits
100% Polyester, assorted styles to choose from, made in Canada. Grey, wine, green. Sizes 4-6x — $10

HOSIERY

Children's and Teens' Body Suits
100% stretch nylon, two-piece rib knits with zipper back and turtle neck. Sizes 7 to 9 — $5
10-12 and 12-14 — $6

Ladies' Panty Hose
Sheer and stretchie for a smooth, sleek feminine look from waist to toe. Beige and Spice. Sizes S.M.L.XL. — 3 for $1

Boys' Cushion Sole Socks
Stretch nylon, fits 8 to 10½. White, navy and brown. — 2 pair $1

Men's Wool Work Socks
Reinforced heel and toe. Canadian made. Sizes 10 to 12. White, black and blue. — $1

MEN'S AND BOYS' WEAR

Men's "Levi" Knits
100% Polyester knit dress pants with western pockets. Beige, navy, bungundy. Sizes 30 to 38 — $15

Men's Sport/Dress Shirts
Long sleeves, permanent press in plain shades and assorted patterns — 3 for $10

Men's Corduroy Pants
Pinwale cord, flare leg in grape only. Sizes 26 to 34 — $7

Boys' Sport Shirts
Long sleeves in 100% cotton, colorful checks. Sizes 8 to 18 — $4

Boys' Flares
Elastic-back style, 100% cotton, patch pockets. Beige, brown, blue, wine. Sizes 7 to 12 — 2 for $7

Boys' Denim Jeans
Elastic-back styling with front patch pockets, flare legs. Sizes 7 to 12 — $3

YARD GOODS — BEDDING

Sewing Baskets
Ideal for school home economics. Various colors and patterns in popular wicker construction — $2

Lazy Lounge Pillows
Ideal for cottage, boat, tenting or trailer or home — $1

STATIONERY DEPT.

Photo Albums
Coil bound, transparent film pages. 10 pages per album — 2 for $5

All-Occasion Cards
Birthday, wedding, anniversary, get well wishes, sympathy — 3 boxes $2

Big Value Note Pads
Pain and ruled. For home or office — 2 for $1

Commodore Action File
Tan only, for home or office use — $5

Scotch Brand Tape
1,010 inches per roll. ½-inch width — 4 rolls $1

Cashmere Bathroom Tissue
4-roll pack in assorted colors — 2 pkgs. $1

LUGGAGE

Trunks
Four beautiful colored patterns to choose from — $17

Luggage Sets
Moulded 3-piece luggage, colors of green and blue — $28

CANDIES — COOKIES

Economy Pack
Weston's cookies, coconut and oatmeal — 2 for $1

Bar Packs
20 bars per package. Fresh and delicious — 3 for $2

Wagon Wheels
12 delicious biscuits per box. — 2 for $1

HARDWARE

Almet Medicine Cabinets
Mirror door, approximately 12"x16", white enamel finish — $5

Spacemaker Shelf Units
3-shelf unit in woodggrain finish with block standards — $4

Shoe Caddy
Sturdy wood shoe shine equipment in shining stool-caddy. — $4

Glad Garbage Bags
Ten 26"x36" green plastic disposal bags with key lock closures — 2 for $1

LAMPS — PICTURES

Bed Lamps
Sturdy metal construction in pink or ivory — $4

Children's Novelty Wall Plaques
Cartoon-type animals. Ideal for nursery, kitchen and bedrooms — $1

Framed Pictures
Plastic or wood frames. Florals or landscapes. Size 24"x33", to suit any decor — $6

APPLIANCES

New Sanyo 19" Color
Enjoy all the benefits of color with automatic fine tuning. Never needs fine tuning. Simply adjust color to taste. One-year in-home service. Three-year picture tube warranty — $449

100% Solid State 12" Black and White By Fleetwood
100% solid state 12" black and white by Fleetwood. Avoid troublesome tube burnouts. Always a crisp, sharp picture. An ideal second set for your home. — $119

Giant 25" Consolette by RCA
Featuring the famous black matrix TV screen with the 5-year warranty plan. Acrumatic tuning eliminates constant knob twisting for the best picture. Memory fine tuning — $519

Fine Color Value
Big 16" screen—just great for apartments or rumpus room. 2-year picture tube guarantee. True to life color always. — $333

A WOOLCO STANDOUT SPECIAL
Choose your 20" Color Portable Now and Save
Hockey and Football are coming — Why not enjoy them this year in brilliant color?
$400

FURNITURE

7-Drawer Chest
Unfinished, ready to paint or varnish. 4 large drawers and 3 small drawers. Ideal for a child's room — $34

Hassocks
Button top, square or round. Available in a large selection of colors — $9

Attractive Tea Carts
Wrought iron frame. Colonial style wheels and wicker trays. Looks great in any room or patio, or use to display your plants and flowers — $40

Baby Walker
This walker offers superior construction features and will provide months of learning pleasure. Use as tip-proof walker, bouncer, jumper and feed and play table. Unbreakable top, easy-glide wheels provide ease of movement — even on carpets. Folds for travel and storage — $8

GARDEN CENTRE — PETS

Fertilizer
13-16-10 all-purpose fertilizer for lawns, trees, shrubs, flowers, etc. 50-lb. bag — $3

Roto Tillers
Brentwood 5 h.p. Briggs and Stratton engine, forward and reverse transmission, 26" digging tines — $159

Riding Mowers
Brentwood deluxe riding mower, 34" cutting blades, large tires, height adjustment, blade disengager, 8 h.p. Briggs and Stratoon engine, 4-speed transmission plus many other features — $539

Metal Sheds
8'x7' storage shed, all-steel construction, finished in green and white, easy to build — $93

Rotary Mowers
Brentwood 19" deluxe mower, 3½ h.p. Briggs and Stratton engine, adjustable wheels, washout port, baffle plates, and many other features — $74

Cat Litter
10-lb. bag sanitary absorbent litter — $1

HOUSEWARES

Carving Boards
Walnut finish with stainless steel hardware enables you to carve large or small roasts, fowl and bones, etc., with ease — $5

Urmbrella-Type Clothes Lines
Blue plastic finish covered wire — $15

O-Cedar Carpet Sweeper
Single brush, light and easy to use and clean in decorator colors — $4

Jumbo Dress and Suit Bags
Various sizes and colors to fit any wardrobe. For all seasonable storage — $3

TV Tray Sets
Three patterns to choose from. Scenic, floral or woodgrain — $8

Maplex 36-Pce. Dinnerware Sets
Melamine guaranteed break resistant, dishwasher safe — $11

Onion Soup Bowls
Bowl and saucer in popular gold color. Dehme wear — $1

Fire King Casseroles
3 popular sizes and shapes. Bake, serve, store, all in same dish. Easy to clean. Transparent lid — $1

SPORTING GOODS — TOYS

Playboy Puzzles
Playboy centrefold Playmate of the Month jig saw puzzle — $2

Deluxe Packs
Mountain Climber deluxe aluminum frame and pack features 5 zippered compartments, foam-padded shoulder straps, map case pocket — $15

Pack and Frame
Kimberly nylon pack and frame. Magnesium frame and large nylon pack, with 6 large pockets — $17

Plastic Hockey Blades
Plastic street hockey blades, right, left or straight. Attach to your own handle and have a street hockey stick — 2 for $1

Tennis Racquets
Top quality nylon-strung tennis racquets, laminated frames. All top quality racquets — $7

Action Garage
Fisher Price action garage. Fun and exciting — $16

PERSONAL SHOPPING ONLY, PLEASE! SHOP EARLY WHILE QUANTITIES LAST!

Woolco Department Stores

Because We're Woolco... Your Shopping Costs You Less!

TOWN AND COUNTRY SHOPPING CENTRE, DOUGLAS ST. AND SAANICH
OPEN MONDAY TO FRIDAY, 10 A.M. TO 10 P.M. SATURDAY, 9 A.M. TO 10 P.M.

Division of F. W. Woolworth Co. Ltd.

Russia Eyes Fish Fate

The Soviet government newspaper Izvestia has disclosed plans by Russian authorities to set up a three-mile-long dam at the northern end of the Black Sea in an effort to save fisheries imperiled by the influx of salt water.

The proposed structure would separate the Sea of Azov, a shallow body of water once rich in fish, from the saltier main body of the Black Sea.

The Azov Sea fisheries were once a major source of fish for the people of the Soviet Union. But in recent years they have fallen off disastrously because of an ecological chain reaction brought on by the use of river water for industry and irrigation.

Economic development of the thickly populated areas near the Sea of Azov has caused considerable drainoff of water from the Don and Kuban rivers, two key estuaries to the sea.

The loss of fresh water has brought an influx of the saltier water from the Black Sea into the Sea of Azov, destroying fish that had been accustomed to a lower salt content.

The dam across Kerch Strait would be designed to keep the waters of the Black Sea from entering the Sea of Azov and hopefully restore the smaller body of water to its original saline content.

Soviet engineers are making a survey of the area. They envisage a dam across the strait between the northeastern tip of the Crimean Peninsula and a narrow tongue of land, the Chushka Sandspit on the Caucasus side of the strait.

The project would involve the building of a dike nearly one mile long on the Caucasus side of the strait and an adjoining two-mile regulating dam with shipping locks and floodgates on the Crimean side.

According to preliminary estimates, the dam would cost $240 million and increase to $360 million if the structure is to be used as a bridge, replacing a railroad ferry that crosses the strait just south of the dam site.

Before the ecological problems arose, the Sea of Azov yielded about 300,000 tons of fish a year, including sturgeon, carp and a type of pike perch known as zander.

After engineers had constructed reservoirs and irrigation works on the Don and Kuban rivers, the spawning places of fish in delta areas were laid dry and by 1960 the fish catch had been reduced by 50 per cent.

The ambitious project reflects a growing awareness by Soviet authorities of the negative impact of such industrial activities on the environment.

STRUCTURE WOULD SPAN KERCH STRAIT

The Russians hope to correct an ecological chain reaction that has been destroying important fisheries.

The proiected dam would separate the Sea of Azov from the salty waters of the Black Sea.

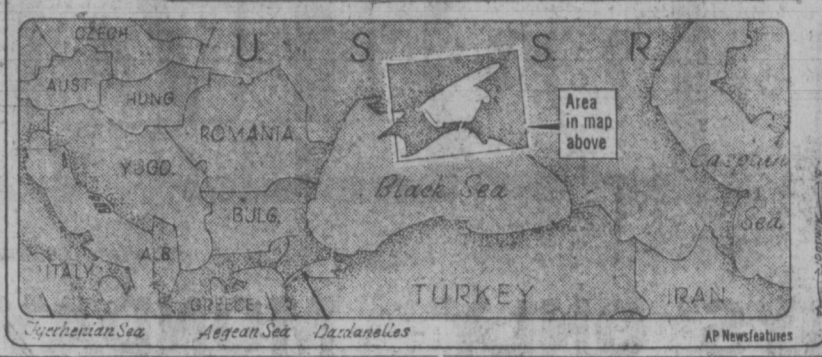

AP Newsfeatures

Used Chopsticks a No-No

WASHINGTON (WP) — The District of Columbia's Environmental Health Administration and a Chinese restaurant are at war over chopsticks.

One food inspector and his supervisor have already ordered the Empress Restaurant to throw its chopsticks away after each use. This week city food officials said they want to stop all Chinese restaurants from using the wooden eating instruments as if they were silverware.

"I'm going to fight," said David Lee, owner of the Empress.

"In China, a quarter of the world's population have been using them (wooden chopsticks) for 2,000 years. If they had to throw them away the economy of the country would be in danger."

The Empress was inspected June 8 by Kenneth O. Smith and his supervisor William Hahn, who quit last month to become an inspector in Florida.

Copies of their report show the restaurant was charged with a sanitation violation because "chopped (sic) sticks must be used for eating purposes once only. Do not reuse chopsticks."

Smith, described as "Tough" by restaurant owners and "diligent" by inspection officials, was arrested last week and charged with soliciting a bribe from another restaurant in exchange for a good sanitation rating. (A score of below 70 is grounds for licence suspension.)

Lee said all the Chinese restaurants in the area import their wooden chopsticks from Formosa and Hong Kong. He complained — and other restaurant operators confirmed — the the Empress is the only resaurant where reusable chopsticks have been called a health violation.

According to Timoty Potter, deputy chief of food inspection services, "multiuse utensils, that is thihgs that go from customer to customer, cannot be wood or soft wood" because that material is more absorbant and therefore harder to keep clean and germ-free.

Potter said restaurants that use chopsticks should have less porous ones made of plastic or porcelain. He said wooden chopsticks should only be used once "like wooden tongue depressers in a doctor's office."

Lee said plastic chopsticks "are too slippery" to use as eating utensils. His chopsticks, he said, are made of bamboo and "boiled at 180 degrees in the dishwasher" to clean. (Actual boiling temperature is 212 degrees fahrenheit.)

"There's no bamboo in this country," Lee said. "If we had to throw the chopsticks out each time, we'd have to start manufacturing them," to have enough.

Because "there's no factory here to supply us," Lee said he imports 10,000 pairs of chopsticks every two to three years at a cost of 4 or 5 cents a pair.

The average restaurant life of the chopsticks is "about a month or two." Lee said "all of the Oreiental customers use chopsticks and about half of the Occidentals."

"There are certain types of a hard, polished wood that we can go along with," said Potter, "if they are sanitized. Chinese restaurants are not doing that."

Potter said he planned to send out another team of inspectors to see what kind of wooden chopsticks are used at the Empress. He said there is no official policy against wooden chopsticks, "but we want to discourage it."

Other Chinese restaurants in Washington said they have been using chopsticks without incident.

Most Japanese restaurants in the district use thinner and lighter wooden chopsticks that come wrapped in paper and are thrown away after each meal.

You Can't Just Munch One . . .

QUEBEC (CP) — Canadians munched their way through 93 million pounds of potato chips last year, and they paid $100 million for them, say the potato chip makers.

The Canadian Association of Potato Chip Manufacturers is meeting here to discuss problems facing the industry.

Last year 405 million pounds of potatoes were sliced up to give Canadians an average of four and a half pounds each of the snack. Americans eat an average of 10 pounds each per year, say the producers.

A linguistic battle arose over the translation of the word chips. Some argued that chips has entered the French language and should be used, but the Quebec delegation opted for the French word croustilles, which means crunchies.

Vigilance Urged

EDMONTON (CP) — Previous attempts by organized crime to move into the province were thwarted but Albertans must be vigilant to fight new attempts as the population and economic well-being grows, Attorney-General Merv Leitch said Thursday.

Leitch, speaking to a Rotary Club luncheon, said so far Alberta has "no family," (or Cosa Nostra) but the province must brace for attempts to "move in."

P&O
NASSAU
AIR-SEA $715
Three Weeks
November 7 to 28
Includes:
★ 16-day cruise, Vancouver to Nassau, 1st class.
★ 7 days at chalet-style hotel on the shore of Paradise Beach.
★ Air service Nassau to Victoria.
★ Call in today for full details from the cruise specialists . . .
WILLIS TRAVEL SERVICE
578 Yates 385-4312
Opposite Post Office
For Personalized Service From Your P & O Agent

FIRE
SMOKE DAMAGE SALE
HONDA
WORLD OF PLEASURE
PEARSON

Victoria Flying Services Ltd.
FALL SCHEDULE

Flight No.	Leave		Leave		Arrive	
*21	0800	Victoria	0825	Gulf Islands	0900	Vancouver
*22	0930	Vancouver	0955	Gulf Islands	1030	Victoria
**23	1130	Victoria	1155	Gulf Islands	1230	Vancouver
**24	1300	Vancouver	1325	Gulf Islands	1400	Victoria
25	1600	Victoria	1625	Gulf Islands	1700	Vancouver
26	1730	Vancouver	1755	Gulf Islands	1800	Victoria

EFFECTIVE: SEPT. 14 to OCT. 15
*No flight 21 or 22 on Sundays.
**Flight 23 and 24 Fridays ONLY.

WINTER SCHEDULE
OCT. 16 to MARCH 31

Flight No.	Leave		Leave		Arrive	
*21	0800	Victoria	0825	Gulf Islands	0900	Vancouver
*22	0930	Vancouver	0955	Gulf Islands	1030	Victoria
**25	1330	Victoria	1355	Gulf Islands	1430	Vancouver
**26	1500	Vancouver	1526	Gulf Islands	1600	Victoria

*No flight 21 or 22 Sundays.
**No flight 25 or 26 Saturdays.
Vancouver 688-7115 Victoria 656-3971
Gulf Islands ZE-2032
CLIP and SAVE

Puerto Vallarta Mexico
where its sunny and warm all winter long
14 DAYS FROM $309
★ THRU FLIGHTS BY PACIFIC WESTERN ★
★ SPECIALLY SELECTED HOTELS!
★ MEALS ★ BEACH AND FIESTA PARTIES!
DEPARTURES: December 23; January 6, 20; February 3, 17; March 3, 17, 24; April 7, 20.
new horizon HOLIDAY AVAILABLE FROM: ★ from Vancouver
YOUR LOCAL TRAVEL AGENT

TOTEM TRAVEL
MAYFAIR SHOPPING CENTRE PHONE 386-3277
Hillside SHOPPING CENTRE PHONE 388-6281
CIRCLE PACIFIC TOUR
5 SEATS ONLY AVAILABLE
FULLY ESCORTED
JAPAN 8 DAYS
HONG KONG 4 DAYS
AUSTRALIA 5 DAYS
NEW ZEALAND 6 DAYS
FIJI 6 DAYS
Depart Victoria October 24th, 1972
Return Victoria Nov. 22nd, 1972
Included in the price are return air fare from Victoria, first class hotel accommodation with private bathroom and air conditioning (twin sharing), many interesting local tours, transfers and taxes.
$1639.00
Call us now for your FREE detailed color brochure including hotel list.
— MEXICO —
MAZATLAN or PUERTO VALLARTA
14-Day Winter Holidays commencing Dec. 23.
From $299.00
Brochures now available

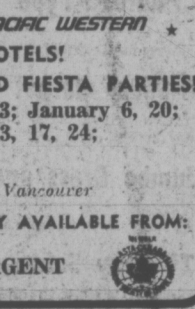

BILL FERGUSON
Mayfair

SUSAN BREGG
Hillside

★ MAYFAIR OFFICE: Open 9-6; Thurs. and Fri 9-9
★ HILLSIDE OFFICE: Open 9-5:30; Wed., Thurs., Fri., 9-9

RENO
FUN TOURS
$84.50 EACH DOUBLE
—Weekly from Victoria Starting Sept. 23
—Special Tour Dec. 23 and 29
—Vancouver every Sat.
LAS VEGAS
Oct. 7 — 9 Days
CALIFORNIA ARIZONA
Oct. 21 — 16 Days
PALM SPRINGS
Nov. 11 — 14 Days
$240 Each Dbl.
The first night in Eugene, the second in Sacramento, tour of city. One night in San Francisco, tour of city. Fourth day visit Solyang on way to Los Angeles. Two nights in Los Angeles, tour of city and full day at Disneyland. Admission and 10 attractions included). Two nights at La Jolla Sands in San Diego, tour of city and side trip ti Tijuana. Two nights in Palm Springs with area tour; one night Las Vegas and then two nights Reno (Gift package included) to Eugene and then home.
DISNEYLAND
Dec. 23 — 10 Days
Family Rates
PASADENA
ROSE PARADE
Dec. 20—17 Days
Dec. 27—14 Days
WRITE OR PHONE FOR FREE BROCHURE
383-9123
Anytime
All Fun Travel
818 DOUGLAS ST.
VICTORIA

Real wheels for peanuts!

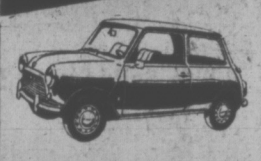

MINI
Only $1980
Easy to buy, easy to own, easy to drive. The Austin, Mini, happiest 10 feet of car in the world. See it now!
PLIMLEY
1010 YATES
382-9121

FUN IN THE SUN
For Two Glorious Weeks: Oct. 14 - 27
Join this fun loving group of "Capital Travellers" viewing the Beauty of the Mountain Scenery and the Grandeur of the Desert; sharing the adventures of Reno, Las Vegas, Los Angeles and Tijuana, Mexico, visiting Disneyland and Universal Studios and, in general, just having a ball. All this for as little as $235 per person Dbl.
MORE FUN and MORE SUN
A little later in the Year: Dec. 27 to Jan. 9th
14 Fun-Filled Days
This Annual Trip to the Sunny South always attracts two bus loads of people who love people, fun and beauty, on this trip to view the glamour and beauty of the PASADENA ROSE PARADE as a climax to the beauty of the scenery of Washington, Oregon and California.
Miss the chill of winter at home and enjoy the color and excitement of Los Angeles, Tijuana and the mystery of intriguing San Francisco. It's hard to believe but this too can be done for as little as $235.
RENO TOURS
Oct. 14th, Oct. 21st and Oct. 28th: Maybe one of these dates is a Lucky Day for you. We've got space reserved for YOU for an Exciting Holiday, in "The Biggest Little City" in the world, with sightseeing trips in Virginia City, Carson City and Lake Tahoe. Eight delightful days for just $95 per person, Double.
DAY TOURS — DAY TOURS
Sept. 30th: View fascinating Fraser Canyon and Hells Gate! $10.50.
Oct. 9th: Thanksgiving Day. Up-Island tour with lovely dinner. Give Mom a break! Priced at $10.00.
Capital Tours
403-645 FORT ST., VICTORIA, B.C. / PHONE 384-1432

FLY AND COACH TOUR of NEW ZEALAND
INCLUDES:
★ Round trip air fare to Auckland.
★ Unlimited motorcoach pass.
★ Mount Cook Airlines pass.
★ 14 nights accommodation.
From $828.00
BOOK NOW 382-3121
TRAVELWORLD
A FULL SERVICE TRAVEL AGENCY
BANK OF COMMERCE BUILDING

TRAVELEERS
AFRICAN SAFARI
January 20—February 10 1973
Fly via Air Canada to London for a brief rest before connecting to BOAC to Johannesburg. In South Africa visit Pretoria, Kimberley, Capetown, Port Elizabeth and Durban. Then on to Kenya visiting Nairobi, Tsavo National Park, Amboseli Lodge, Lake Manyara National Park and Ngorongoro Crater. Return via London from Nairobi with a free day for shopping.
For details contact:
PAULIN'S
1006 Government St.
382-9168

WEST COAST TRAVELLERS
DAY TOURS
478-2973
SUN., SEPT. 24th—Tour of the beautiful Saanich Peninsula, stopping for lunch at Brenta Lodge, Brentwood Bay. $3.00 includes lunch.
SUN., OCT. 1st — A scenic tour up-island to Parksville—an excellent lunch at Island Hall Hotel—relax on the beach—then to beautiful Cathedral Grove. $6.50 includes lunch.
PENSIONERS' SPECIAL RATES
RESERVATIONS
478-2973

ORIENT & WORLD CRUISES
• Visit the world's most exotic cities on a beautifully appointed 60 to 350 passenger cargo ship
• Long port stops give you loads of time for sightseeing
• Swimming pool; huge sun decks; full activities program; splendid cuisine; air conditioning throughout; relaxed, casual atmosphere
• All cabins are first class with private bath or shower
• Doctor and nurse on board
4-Month World Cruise — begins at $22 a day first class.
Monthly sailings from Vancouver, B.C. Ships: Oriental Carnaval, Oriental Esmeralda, Oriental Rio. Itinerary: San Francisco, Los Angeles, Acapulco, Panama Canal, Port Everglades, Rio de Janeiro, Santos, Buenos Aires, Capetown, Durban, Lourenco Marques, Singapore, Hong Kong, Kaohsiung, Keelung, Kobe, Yokohama, Vancouver, B.C.
2-Month Orient Cruise — begins at $21 a day first class.
Monthly sailings from San Francisco. Ships: Oriental Jade, Oriental Pearl. Itinerary: San Francisco, Yokohama, Kobe, Pusan/Yosu/Inchon, Keelung, Kaohsiung, Hong Kong, Kobe, Nagoya, Yokohama, San Diego.
2-Month Orient Cruise — begins at $16 a day first class.
Departures every two weeks from Los Angeles. Eight ships sail to Yokohama, Nagoya, Kobe, Pusan, Inchon, Keelung, Kaohsiung, Hong Kong, Keelung, Los Angeles.

Above ships are registered in Liberia (in Taiwan for Oriental Rio).
See your travel agent or contact
ORIENT OVERSEAS LINE
THE LEISURE LINE
Canadian Passenger Agents: Trident Cruises Ltd., 837 West Hastings St., Vancouver, B. C. 687-6601.

HAWAII
$299 up
Two Week Tours Includes— Air, Hotel, Transfers
WILLIS TRAVEL SERVICE
578 Yates 385-4312
Opposite the Post Office For Personalized Service

WILLIS TRAVEL SERVICE
578 Yates Street
385-4312

NEWSPAPER ADVERTISING SELLS THE MOST

Featherstone's
Have
QANTOUR
For Hops to
Australia
QANTOUR - FLY & STAY
IN SYDNEY FOR 14 NIGHTS
U.S. $829.00 . . . EXTENSIONS AND SIDE TOURS TO NEW ZEALAND AVAILABLE
Featherstone
THE QANTAS TRAVEL AGENT
386-6101

Migrant Family Survives by Summer Toil

GOSHEN, N.Y. — A light bulb hanging from the ceiling illuminates the kitchen in the grey predawn light as Lupe Ortiz starts her day, cooking breakfast for her husband and their nine children. One of about 2,000 migrant workers in Orange County, she is the hardest working member of a hard-working family. Her sturdy figure bends over the stove while Victor, her husband, and their children sleep.

Shaking off her exhaustion, the 39-year-old woman tugs on a woollen workshirt until it stretched across her back and protects her from the damp cold that pervades the cinderblock unit that serves as the family's summer place. The Ortizes are paying off their own home back in Weslaco, Tex., but with no summer work there they come north each year as seasonal agricultural workers.

They are among thousands of other families from the Rio Grande Valley who fan out across the nation each season, like their parents and grandparents before them. Their bodies are bent and their fingers gnarled from harvesting the crops summer after summer. It is an exhausting life, a sun-up-to-sundown existence with little time for reflection, even less for fun. It is a life that changes only when the sun begins to weaken with the approach of winter and the migrants head home to harvest more crops.

"I don't like moving around," said Mrs. Ortiz, her broad face smiling but creased beyond its years from seasons in the fields. "The only thing I like about it here is that we can work."

The summer is a no-nonsense time for Mexican-Americans such as the Ortizes. The come to make money — as much as they can during the harvest — and welcome a long workweek. (They make $1.75 an hour at the Sleepy Hollow Growers, Inc., farms in Goshen, a 90-minute drive northwest of New York City. State and Federal laws do not provide agricultural workers with the normal benefits accorded other laborers, such as increased pay for overtime, so they make straight pay even when the week stretched to 70 or 80 hours. A day off provides needed rest but it also deflates the pay envelopes.)

Mrs. Ortiz finished cooking the bacon and eggs and starts on the lunches she and her husband, Victor, 44, will eat later that day at he packing house.

Normally their two oldest daughters work with them but it is a Sunday and the crops are poor so only one 14-person crew is needed. The teenagers will serve instead as baby-sitters for the younger children.

The Ortizes live in a unit provided free by Sleepy Hollow that by migrant standards is almost luxurious. "It's so much better than the place we stayed before," Mrs. Ortiz said. "We didn't have any room and it was not clean."

It has been a slow season for the Ortizes and a bad one for Orange County. Hurricane Agnes devastated the area in July, ruining he early crops. There was no work for three weeks and the family was forced to apply for welfare. "We only went when we didn't have anything at all, not even money for groceries," Mrs. Ortiz said.

Some summers she and her husband each made more than $100 a week, but this year they are averaging only about $65 each. According to figures from the New York Department of Labor, this is slightly above the norm for the 14,000 or so migrant workers in the state who averaged about 28 hours work last year for wages of about $56.

Even with the earnings of their two oldest girls, the Ortiz' money does not go far in helping to meet bills. They earmark $100 a month for their house mortgage, $94 for payments on the truck that took them north, $34 on a loan and $16 for the constant medical bills ("with nine children there is always someone sick," Mrs. Ortiz shrugged.)

After returning from the day's work Mrs. Ortiz rests for a few minutes, then showers before starting dinner. It will be tortillas as usual, the most filling meal she can devise on her tight food budget. She hurries the family through dinner, anxious for them to be freshly dressed for the evening church service.

The 8 p.m. mass, scheduled late so that all the camp workers who want can attend, is said by a Spanish-speaking priest who comes up each Sunday from New York City. To miss it is unthinkable.

Afterwards the Ortizes may watch television, their major form of relaxation. But by 10 o'clock it is time for bed.

Most of the summer days are like this one, only longer and harder, with hours under the searing sun or work into the early hours of the morning at the packing house.

★ ★ ★

PICKING CELERY, three of the Ortiz children, Ludivina, 17, Cynthia, 15, and Celia, 18, help their parents, Lupe and Victor Ortiz, at right, pay off their home in Weslaco, Texas.

CATHEDRAL GROVE ISLAND HALL

Thurs., Sept. 21
10:30 a.m. — $11.00

Delightful trip up-island over parts of the Old Highway. Hot luncheon at lovely Island Hall. After, time to wander beautiful Cathedral Grove. Last tour this year.

SALT SPRING ISLAND

Thurs., Sept. 28
9:30 a.m. — $8.00

Scenic fall tour up-island to Crofton —across by ferry to Vesuvius Bay. Tour Island, hot lunch at Ganges — return from Fulford, via Salt Spring ferry.

OKANAGAN COLOR TOUR

Thanksgiving
October 8, 9, 10, 11, 12
8:00 a.m.

A most scenic fall colour tour of our beautiful Okanagan, plus varied scenes South of the Border.

Day 1: Drive the lovely Fraser Canyon to Kamloops — first night.

Day 2: All day driving, south thru Kelowna, Penticton, to Osoyoos for second night.

Day 3: Visit the Grand Coulee Dam, south to Wenatchee, and on to Yakima, for third night.

Day 4: Continue South to the rugged Columbia River Gorge — Portland for fourth night.

Day 5: Turn North and stop for belated Thanksgiving dinner at O'Brien's Turkey House — home via Tsawwassen. This is a tour that will thrill you.

Double: $100 each
Twin: $110 each

B.C. TRAVEL
402 - 1029 Douglas 385-4732

HAWAII
ALOHA WEEK
$344.00
October 14
for 14 Days

Includes:
- Air fare Victoria-Honolulu return.
- Via Pan-Am Economy jet.
- 14 nights Parkshore Hotel.
- De luxe Pearl Harbour cruise.
- Transfers, Baggage tips.
- Kitchenettes available.

Options to
- Kauai
- Maui
- Hawaii

BOOK NOW 382-3121

TRAVELWORLD
A FULL SERVICE TRAVEL AGENCY
BANK OF COMMERCE BUILDING

For Travel to and from
BRITAIN
SPAIN
JAMAICA
MEXICO
Package Tours
Dial-A-Charter
385-1533
578 Yates Street
Victoria, B.C.

CHRISTMAS HOLIDAYS?

JET TO HAWAII

Departs Dec. 21
17 Days
From $329.00

Includes:
★ Return jet flight from Vancouver
★ Transfers
★ Hotel accommodation
★ City tours
★ All taxes

Limited Space — Book Now!

BURRITT TRAVEL
635 Yates St. 386-7574

India Seeks More 'Heroes'

By RAM SUNDAR
CP Correspondent

BOMBAY (CP) — A nationwide survey is under way in India to locate her "forgotten heroes"—the men who took an active part in the fight against British colonial rule.

More than 50,000 names are on federal and state government lists. It is estimated that utlimately nearly 100,000 living patriots will figure in them.

The survey, under way spasmodically for some years, has been intensified as India completes the 25th year as an independent nation.

Hundreds of political workers belonging to the ruling Congress party of Prime Minister Indira Gandhi, the Socialist party, the Communist party and other groups are taking part in the survey. In addition, the patriots themselves have been writing to the government offering information about themselves.

Officially, the men are known as freedom-fighters. The government has defined a freedom-fighter as a person who was imprisoned by the British for at least six months.

The main purpose of the survey is to provide some financial relief to the patriots, many of whom are penniless.

There have been charges that once independence was achieved the patriots were forgotten, that they were shabbily treated by the new government and that some of them were even "insulted" by the lucky few among them who managed to become cabinet ministers and legislators.

One of the last wishes of Prime Minister Jawaharlal Nehru, who died in 1964, was that the men who helped to free India should be suitably honored and well remembered.

His daughter, Indira Gandhi, has taken up the task. Recently, nearly 1,000 freedom-fighters were honored at a special function in New Delhi, the national capital.

The government has drawn up a pension plan for the patriots. Each will receive a life pension of about $30 a month.

The patriots have not been impressed. They want the pension to be increased and point to the increasing cost of living.

An All-India Freedom-Fighters' Association was formed at a recent convention in New Delhi. It has launched a campaign to draw attention to the plight of the patriots.

RENO WEEKLY FUN TOURS!

CALL SOON
TOURS FILLING UP VERY FAST

Lv. Victoria every Saturday and no changing of your coach en route to and from Reno. Lv. Saturday, return Friday.
$85.00 PER PERSON DOUBLE/TWIN ACCOMMODATION

B.C. PARLOUR CAR TOURS
(A Division of Vancouver Island Coach Lines)
710 DOUGLAS ST. 385-4411, Local 26

BLANEY'S HAWAII

Blaney's Travel is pleased to announce bargain priced package tours to Hawaii.

Commencing on December 3rd, 1972, and every Saturday thereafter until April 21st, 1973, your C.P. Air jet will leave from Vancouver.

There are three different packages available:
1. Two weeks in Honolulu
2. Two weeks in Maui
3. One week in Honolulu and 1 week on Maui.

Prices start as low as $329.00

Contact Blaney's Travel for additional information and reservations.

Plan now for Christmas and New Years in Hawaii.

BLANEY'S TRAVEL SERVICE
"THE TRAVEL PLANNERS"
Victoria Office: 920 Douglas 382-7254
Oak Bay Office: 1503 Wilmot Place 598-4531

AMERICAN EXPRESS
"Ask for an American Express Money Card Application"

HAWAII
$219.00
Plus Ground

- AIR FARE. Victoria to Honolulu and return, via Pan Am economy class jet. Including meals and movies.
- WEEKEND DEPARTURES: OCT. 15 and 28; NOV. 12 and 25; DEC. 13; JAN. 6 and 20; FEB. 3 and 17, and MARCH 31.

PLUS

14-DAY PACKAGES
- Honolulu ..... $125.00 Sharing
- Honolulu and Maui ..... $159.00 Sharing
- Honolulu—Kaui-Maui .... $168.00 Sharing
- Honolulu—Maui-Hawaii ... $206.00

BOOK NOW 382-3121

TRAVELWORLD
A FULL SERVICE TRAVEL AGENCY
BANK OF COMMERCE BUILDING

This is the Lord Mayor's Show, a November parade that Londoners have enjoyed for these past 500 years. London is livelier and friendlier than ever—any time you visit. Why not come over? We'd really love to see you.

Autumn lingers longer in Britain.
$71* buys you a week and a day.
So why not come over?

Pomp and pageantry galore; shopping and theatre are at their best. You'll love our Autumn countryside—and we'd love to see you. Fly over on BOAC.

Autumn lingers longer in Britain. Mums bloom right into December. It's a perfect time to visit. Why not come over?

London is at her best now: the glittering theatre season has just begun. Choose from 40 live theatres, and see the world's best actors and actresses.

For as little as $71* (plus low price excursion airfare) BOAC's *Mini* London Show Tour offers you great seats to your choice of four best shows in town—*plus* 7 nights in a London hotel with breakfast and private bathroom, and a car for a day. BOAC's London *Super* Show Tour offers you six shows, casino membership, a car for 2 days' touring, and 2 weeks in a London hotel for just $104* plus low-price excursion airfare.

And what pageantry you'll find in Britain! The Lord Mayor's Show; the State Opening of Parliament; Guy Fawkes Night; the Changing of the Guard.

Travel is quick and easy; we are such a small island. So you'll be able to visit magnificent castles in Wales, Scotland and Northern England, stopping over-night at friendly wayside pubs—and still have time to shop in London.

BOAC offers exciting and really inexpensive tours that include accommodation, meals, and a great choice of ways to get around the country. Prices start as low as $71* excluding airfare.

What to do now:

First, mail the coupon for a really helpful 32-page booklet 'Non-Stop Britain' which will show you what's going on in Britain, and what it costs.

Then talk to your travel agent about flying over soon on BOAC—Britain in the sky—a taste of what to expect when you arrive. We'd really love to see you.

*Available Nov. 1st, 1972 through March 31st, 1973.

Why not come over to Britain this Autumn?

CLIP AND MAIL TODAY

BOAC AND THE BRITISH TOURIST AUTHORITY

To:
British Tourist Authority
P.O. Box 8130,
Postal Station A
Toronto 1,
Ontario

Gentlemen: Please send me free of charge your 32-page, full-colour holiday guide—'Non-Stop Britain'.

Name
Address
Apt. No.
City Prov.
Please PRINT in ballpoint BTVCT2

HAWAII $125
EUROPE $239
RENO $49
LAS VEGAS $69

The world is yours when you join AirClub International. Travel for about half the cost of scheduled airlines. Stay at luxury hotels at special rates. Enjoy traveling in the company of friends with the Country Club of the Air. AirClub International has completed over 60 million trouble-free passenger miles and certified by the United States Government to operate jets to all the destinations indicated. All the flights are operated with American crews and the aircraft under rigid government supervision.

AirClub flights are exclusively for members. Dues are only $15 annually single or $25 per couple (children $5). Join now, don't be left out.

AIRCLUB INTERNATIONAL
NBP LTD. — 765 HORNBY, VANCOUVER, B.C., 687-7667

Name
Address
City Prov. Code

SOUTH AMERICA
ROUND THE WORLD
ORIENT MEXICO
CARIBBEAN

CANADA'S ONLY
Charter Flight
DISCOUNT CLUB

OFFERS LOWEST FARES FOR
FALL • CHRISTMAS • SPRING
Vancouver-London Return from $224
— ALSO —
HAWAII CHRISTMAS SPECIAL.
17 days from Vancouver $325

For Details of Membership Apply to
430 Bentall Building 1070 Douglas Street
Victoria, B.C. 385-9725

Settlement Likely on Police Contract

Both sides in the Victoria Police Union contract dispute appear ready to accept the pay award handed down Friday by the B.C. Mediation Commission, which allows for a 14 per cent pay increase for first class constables over 21 months.

Victoria Mayor Peter Pollen said that although the police commission and the city would accept the Mediation Commission's ruling, they were "very seriously concerned at the inordinately high costs" involved.

Pollen said the pay increase was "very, very high" in relation to what the city had offered, and such aspects as overtime pay at time-and-a-half and payment for statutory holidays were "extremely costly benefits" accuring to police officers.

"However, I personally feel — and I am sure I speak for the police commission — that this is the only civilized way an agreement such as this can be finally concluded," the mayor said.

"The only alternative, of course, is a strike which in our opinion is completely against the public interest."

Dermond Owen-Flood, lawyer and spokesman for the Victoria City policemen's union, said Friday he has recommended to the union executive acceptance of the Mediation Commission award. The union executive is expected to recommend acceptance to union members at a meeting Tuesday.

Owen-Flood termed the award "reasonable, and much better than anything the city offered."

He said that because the city rejected the union's proposal for independent arbitration and instead decided on the Mediation Commission route, "they are under a moral obligation to accept" as well.

Under the proposal, the monthly pay of a first-class constable would go from the present $861 to $921 as of April 1, 1972, and then to $986 as of Jan. 1, 1973. These increases, $60 and $65, are equal to 6.97 and 7.06 per cent respectively.

The yast city offer had been 3.8 per cent and 6.5 per cent over the 21 months, giving a figure of $894 at April 1 this year and $952 at Jan. 1, 1973.

The award will create a wage disparity of $26 a month between police officers in Victoria and in Saanich when the last percentage increase takes effect. At that time Saanich officers will get $960 a month and Victoria officers $986.

Compared with Vancouver policemen, the disparity will decrease slightly. The Vancouver police are now being paid $48 a month more. When the new contract takes effect the disparity will be $39 a month and will stay at that figure through the term of the contract.

Esquimalt and Oak Bay police unions which in the past have been given pay increases similar to Victoria and Saanich, are still in the process of negotiating their contracts. Meetings with management are expected shortly and early settlements are hoped for.

MINE TO CUT JOBS

TRAIL (CP) — The United Steelworkers of America said Friday that Cominco Ltd. will "drastically curtail" operations at the Benson Lake mine near Port Alice on northern Vancouver Island with a loss of some 90 jobs, about half of the work force.

The union said in a statement no date has been set for start of the curtailment.

The union apologized for an earlier statement in which it said Cominco intended to phase out the mine operation with loss of about 150 jobs. It added that it was a legitimate mistake — based on a misunderstanding between the union and the company.

The Benson Lake property is owned by Coast Copper Co. Ltd. and operated by Cominco. J. H. Salter, president of Coast Copper, said in a letter sent to shareholders Wednesday that low copper prices, combined with the effects of a strike by Cominco employees in July, make it necessary to restrict operations to the most productive mining areas at Benson Lake.

Peden Rites Tuesday

Funeral services will be held Tuesday for John Peden, a native Victorian well-known for his long involvement in local sports and business.

Born in 1890, Peden, was an active sports fisherman and hunter and is best remembered for his 22 years as centre-forward for the Victoria West soccer team.

He was active in business in Victoria, at various times engaged in mining, logging and sawmilling. For 40 years he was a partner in Scott and Peden Ltd., at one time was president in Growers Wine Ltd. and at the time of his death was president of Dalziel Box Co.

Peden, who formerly resided at 1154 McClure St., was the youngest and last surviving member of a famed sports family in Victoria. He leaves a son, Stanley, a daughter, Mrs. Helen McKenzie and five grandchildren, all in Victoria. He was predeceased by his wife, Maria, in November 1969.

Crash Cause Found

EAST BERLIN (Reuter) — Fire in the non-insulated part of the tail caused the crash of a Russian-built jet airliner on Aug. 14 in which 156 East Germans died, a government commission reported here Thursday. The Ilyushin 62 of the East German airline Interflug, carrying holidaymakers to the Bulgarian Black Sea coast, crashed in flames about half an hour after take-off as it tried to return to Berlin.

CORTINA By FORD At SUBURBAN

PASSPORT PHOTOS
NO APPOINTMENT NECESSARY
Jus-Rite Photos 716 Yates St. 384-8041

WARDAIR
AND ALL CANADIAN LICENCED
CHARTER FLIGHTS
FALL, CHRISTMAS AND SPRING '73
NEW FLIGHT LIST
FOUR SEASONS TRAVEL 384-7108

fast personal service on passports
a special convenience for Vancouver area travellers
Save time, eliminate correspondence by bringing your passport application in person to this Regional Office.
VANCOUVER REGIONAL PASSPORT OFFICE
Rayonier Building
1111 West Georgia Street
Telephone: 666-1221
Note: all mailed applications should be sent: Passport Office, Ottawa.

AFRICAN SAFARI
Visit Serengeti, Ngorongoro, Manyara, Amboseli, Kilimanjaro, Tsavo, Mzima Springs, Treetops near Mt. Kenya, River Nile, Murchison Falls, Ruwenzori, Victoria Falls, Zambezi River, South Africa. Explore Mombasa - tropical paradise for big game fishing, sailing, scuba diving, swimming.
22 DAYS from $995
27 DAYS from $1095
Incl. airfare, hotels, meals, safaris
YEAR-ROUND WEEKLY DEPARTURES
Also Airline emp. safaris from $180
NILESTAR TOURS
1068A-709 Dunsmuir, Van. 1, B.C.
(604) 687-1131 Res. 224-0087

PUERTO VALLARTA HOLIDAYS
INCLUDING:
★ Air fare from Vancouver and return.
★ 14 nights accommodation.
★ All transfers.
★ Some meals.
Departures: Dec. 23; Jan. 6, 20; Feb. 3, 17; Mar. 3, 17, 24; Apr. 7, 20.
From $309.00
BOOK NOW 382-3121
TRAVELWORLD
A FULL SERVICE TRAVEL AGENCY
BANK OF COMMERCE BUILDING
at View at Douglas Street

PUERTO VALLARTA —MEXICO—
Fly on Pacific Western Airlines Boeing 737 to the perfect winter resort. Rainfall is practically unknown between the months of December and April. Departures from Vancouver from December to March on Saturdays for 14 days.
Special Easter Holiday Flights in April.
Rates from $309.00 per person sharing a twin bedded room, with a choice of 5 hotels, up to $329.00 per person.
For Information and Brochure:
PAULIN'S
1006 Government Street
382-9168

COACH LINES TOUR
THANKSGIVING TOUR
October 6 - 9
ORCAS AND LOPEZ ISLANDS AND ANACORTES
What a Tour!
Even the menu makes it worthwhile.
Fare Per Person
Single $127
Twin $96
Double $96
Call
B.C. Parlour Car Tours
710 Douglas St.
385-4411

LAST CHANCE
TO BOOK WITH
IDA CLARKSON

BAINS INTERNATIONAL TRAVEL SERVICE LTD. IS PLEASED TO ANNOUNCE THAT IDA CLARKSON IS CONDUCTING A 17-DAY TOUR OF FIJI.
Departing October 26, 1972. Returning on November 11, 1972.
Spend 17 Glorious Days in Enchanting Fiji With the Following Provided:
● Return air fare from Victoria ● Accommodation for 17 nights ● Some tours and meals ● Transfers to and from hotels and airports in Fiji ● Day cruise to typical Polnesian island ● Coral sea cruise ● Fijian Village tours and many other sights.
TOUR COST PER PERSON $795
Based on G.I.T. Air Fare from Vancouver. (Min. group 15 people) and group fare Victoria/Vancouver/Victoria. Ground cost based on double occupancy. Single supplement C.A. 101.80. $100 deposit required at time of booking. (Fares subject to government approval and currency fluctuations).
For further information as to exact dates times and complete itinerary, contact:
BAINS INTERNATIONAL TRAVEL SERVICE
1710 DOUGLAS STREET, VICTORIA, B.C.
Opposite the Bay Tel. 386-6363

CHARTERS
NEW FALL, CHRISTMAS AND WINTER '73 DATES AND PRICES AVAILABLE
VANCOUVER-LONDON-VANCOUVER
Round Trip from $239
CHARTER FLIGHT CONSULTANTS
Phone 386-2485 for Dates
116—645 Fort Street (Yarrow Building)
Victoria (Opposite Eaton's Carpark)

P C
HON. ROBERT STANFIELD
LEADER PROGRESSIVE CONSERVATIVE PARTY OF CANADA
LUNCH WITH THE STANFIELD FAMILY AT CENTENNIAL SQUARE
—FREE—
SANDWICHES and COFFEE
MONDAY, SEPTEMBER 18th — 12:00 NOON - 1:30 P.M.
HEAR "JALOPY" — THE STANFIELD BAND — from 11:45 a.m.
SAME EVENING – Talk back to Hon. Robert Stanfield on Joe Easingwood's Open Line Show, 6:30 - 8:00 p.m.
CJVI - 900 RADIO.
Robert Stanfield will officially open the Allan McKinnon Campaign Headquarters at 821 Fort St. at 8:00 p.m. Public Welcome.
Inserted by the Progressive Conservative Federal Campaign Committee.

CHESS MASTER

By GEORGE KOLTANOWSKI
International Chess Master

PROBLEM

By J. van Dyk, Holland

BLACK: 5

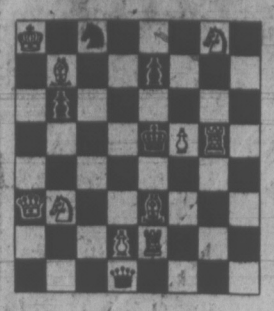

WHITE: 10

White to play and mate in two moves. Solution below.

★ ★ ★

A DOUBLE SACRIFICE

The following sharp game was played recently at Stanford University.

WHITE: Miles Schlossberg
BLACK: Dr. M. A. Franklin

1. P-QN4	P-K4
2. B-N2	BxP
3. BxP	N-KB3
4. N-KB3	P-Q3(a)
5. B-N2	O—O
6. N-B3	N-B3
7. P-K3	P-Q4
8. B-N5	R-K1
9. P-QR3	B-Q3
10. P-R3(b)	B-Q2
11. O—O	P-QR3
12. B-R4	P-QN4
13. B-N3	N-K2
14. P-Q4	P-B3
15. R-K1(c)	N-N3
16. Q-Q3	N-K5
17. N-Q2(d)	BxKRP
18. PxB	NxBP(e)
19. KxN(f)	Q-R5ch
20. K-B1	QxPch
21. K-N1	B-R7ch
22. K-B2	B-N6ch
23. Resigns	

(a) First 4 . . . N-B3 is an improvement.

(b) Surely 10. BxN, PxB; 11. O—O is much better.

(c) A waste of time. 15. N-K5 followed by 16. P-KB4 is a much more forceful idea.

(d) Gets a nasty surprise after this innocent move!

(e) The double sacrifice is quite interesting. It breaks open White's defense line.

(f) If 19. Q-B1, Q-N4ch; 20. Q-N2, (KxN, B-N6ch, etc.) 20 . . . NxPch; 21. K-R1, Q-R3, wins. Correct would have been 19. Q-B1, Q-Q4ch; 20. Q-N2, NxPch; 21. K-B1, Q-R4; 22. N-B3, with some good hopes of saving himself.

★ ★ ★

READERS SEND IN:

Sergius von Oettingen sends in the following game with his comments. It was played in a simultaneous exhibition by Svetozar Gligoric, Yugoslavia, 13 games with clocks. Gligoric won 11 and drew 2.

WHITE: Gligoric
BLACK: von Oettingen

1. P-K4	P-Q4
2. PxP	N-KB3
3. P-Q4	NxP
4. N-KB3	B-N5
5. B-K2	N-QB3
6. P-B4	N-N3
7. P-Q5	BxN
8. PxB(a)	N-K4
9. P-B4	N-N3
10. P-KR4	P-K4
11. BPxP(b)	NxKP
12. N-B3	B-N5
13. Q-N3	Q-K2
14. B-K3	B-B4
15. Q-N5ch	N3-Q2
16. BxB(c)	N-Q6ch
17. K-B1	NxB
18. P-N4	P-QR3
19. Q-R5	N-K5
20. NxN	QxN
21. R-R3	O—O
22. QxBP	N-K4
23. R-K1	QR-B1
24. QxNP	NxP
25. BxN	QxBch
26. K-N2	QR-Q1
27. R-K5	R-Q3
28. P-R5	Q-Q5
29. Q-K7(d)	RxP
30. R-K4	R-N4ch
31. R-N3	RxRch
32. PxR	Q-Q7ch
33. K-R3	P-R3
34. R-K2	Q-Q4
35. Q-K5	Q-R8ch
36. R-R2	Q-B8ch
37. R-N2	Q-B8ch
Drawn	

(a) Usual here is 8. BxB.

(b) Thought that 11. QPxP e.p. was much stronger.

(c) Cannot afford to play 16. QxP, O—O; with better development.

(d) With the unpleasant threat of P-R6.

★ ★ ★

Solution to the problem above is: 1. R-R5; QxR; 2. P-Q4 mate; or 1 . . . Q-QR8; 2. B-R6 mate; or 1 . . . N-Q3; 2. Q-N2 mate; and if 1 . . . N-R2; 2. QxP mate, etc.

Religious Russians Scolded

MOSCOW (AP) — The Communist party organ Pravda called today for renewed efforts to stamp out religious beliefs in the Soviet Union and said some party members are taking part in religious ceremonies.

The lead editorial in the paper said "every Communist should be a fighting atheist." But it said some Communists and members of the Young Communist League have engaged in religious activity in regions in Siberia, near Orel south of Moscow, and Nikolaev on the Black Sea.

The editorial called religion "one of the strongest leftovers of the past" and said "a total uprooting" of religious beliefs demands more education and propaganda work among the masses."

It urged that special attention be given to the "connection between religion and nationalistic prejudices."

The reference apparently was to areas such as Lithuania where Soviet authorities link protests of Roman Catholics about the right to practise their religion to Lithuanian nationalism.

Real wheels for peanuts!

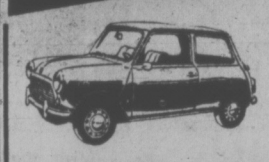

MINI

Only $1980

Easy to buy, easy to own, easy to drive. The Austin, Mini, happiest 10 feet of car in the world. See it now!

PLIMLEY
1010 YATES
382-9121

In the matter of expense

The thought that bereavement should impose a financial burden upon anyone is not a pleasant one. At Hayward's Funeral Chapel we are prepared to serve anyone from any walk of life. It is not necessary to join a so-called "Society" in order to achieve minimal expense.

At Hayward's we respect each family's financial circumstances, and we provide the type of service you prefer. We will discuss costs fully and frankly at any time with no obligation.

We stand ready to serve the family's wishes, quietly, sympathetically, with efficiency and dignity.

Hayward's
FUNERAL CHAPEL

Reginald Hayward
Manager

Carrying on a tradition that has been part of the community since 1867.

743 Broughton St. 386-3505

the Bay

HEALTH FOOD MASQUES

New "Moon Drops" beauty masques by Revlon. Simple. Fast. Effective. To help keep your skin more naturally healthy-looking. They're crammed with pure, wholesome ingredients (almost good enough to eat!) There's a honey masque to plump up skin and pack in moisture. A fresh-mint masque to brighten the cheeks, give a lively "lift" to tired skin. A whole-egg masque that smooths and refines the skin's texture, tightens pores. Each **3.85**

Moisturizing Honey Masque, a clear peel-off gel. Lifts out impurities. For normal to dry skin.

Re-texturing Egg Masque, a pale, creamy lotion that deep cleanses, tightens pores. All skin types.

Stimulating Mint Masque for all skins, especially oily. A sparkly green gel, with pure fresh mint.

CLAIM YOUR REVLON GIFT

With each "Moon Drops" purchase of $6 or more, you will receive a gift of Brush On Mascara, compact containing glowing powder, and a lipstick.

Cosmetics, Downtown (Main floor), Lougheed, Richmond, Surrey, Victoria

Special Revlon Beauty consultants will be in the Downtown and Victoria stores, September 19 to 30, to advise and assist you with skin care and makeup tips. DOWNTOWN, consult Elspeth Hardy. In VICTORIA, Lavonne Leedham.

Use your Bay Account
Enjoy those new things now!

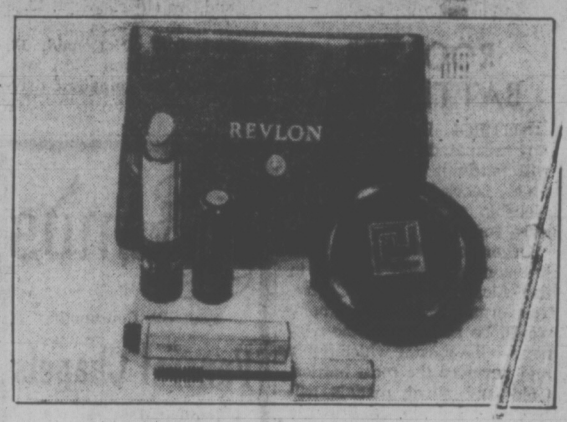

PHONE 385-1311

STORE HOURS: 9:30 a.m. to 6 p.m. Daily; Thursday and Friday, 9:30 a.m. to 9:30 p.m. Free Customer Parking in the Bay Parkade.

Hudson's Bay Company — THERE'S MORE FOR YOU DOWNTOWN

Gulf Islands and Island centres outside Greater Victoria call Zenith 6040 Toll Free.

GALLUP POLL

Bob's Popularity: 14% Up, 8% Down

By The Canadian Institute of Public Opinion

As Robert Stanfield, Conservative Leader, prepares for the coming election campaign, he can do so with the knowledge that his popularity has increased recently more than it has decreased. The reverse was true in December 1968, when favor for him dropped considerably more than it gained throughout Canada.

This year, 14% of the people think more of Stanfield, nationally, as compared to 8% who think less of him. The majority, almost six in ten, remain unchanged in their attitudes towards him, while a fifth of the adult population cannot decide how they feel about him.

Over the past four years, indecision on their reaction to Stanfield has mounted considerably in Quebec province, rising from 23% in 1968, to 39% this year. The segment however, who say their opinion of him has gone down, has been cut in half since the earlier study, down from 16%, to today's ratio of 7%. For under one in ten opinion has improved.

The PC leader has made solid gains in both Ontario and the West, as compared to those obtained four years ago. In Ontario, this year, 17% say their opinion has gone up; in 1968, 12% said this. Today only 8% say it has gone down; in 1968, 16% gave this reaction.

In the West, the majority of voters (61%) say they have not changed their opinion of Stanfield, as compared to 52% in the earlier study. The proportion who say it has gone down has shown a big drop — from 24% in 1968, to only 8% now.

Improved attitudes toward him have increased from a 15% level, to 21%.

The question, put to a national sample of about 700 adults, in mid-July with personal interviews in homes across the country selected to represent the population as a whole, was the same one as that used in 1968.

"Has your opinion of Mr. Robert Stanfield, leader of the Conservative Party gone up or gone down in the past six months?"

The table below compares responses today, and in 1968, both nationally and regionally.

	Gone Up	Gone Down	The Same	Can't Say
Dec. 1968	13%	18%	54%	15%
TODAY	14	8	58	20
QUEBEC				
1968	7	16	54	23
TODAY	6	7	48	39
ONTARIO				
1968	12	16	58	14
TODAY	17	8	61	14
THE WEST				
1968	15	24	52	9
TODAY	21	8	61	10

BEFORE THE JUDGE

A 20-year-old man was fined a total of $300 and placed on one year's probation by Judge William Ostler in provincial court Friday after pleading guilty to two charges of breaking and entering and theft.

Michael George Simpson, of 2506 Duncan Pl., pleaded guilty Aug. 28 to stealing tools and a tool box valued at $850 July 11 from a Saanich service station.

He pleaded guilty Friday to breaking the lock on a storage shed at Youbou and stealing a chain saw, grease gun, socket set and five chisels, Sept. 13.

★ ★ ★

Murdock J. McDonald, 18, of 4407 Wilkinson Rd., was fined $400 for impaired driving.

ROOSTER BATTLE SET

NITEROI, Brazil (UPI) — An estimated 1,000 roosters will battle it out Sept. 24 in the cock-fighting championship of Rio and Guanabara states.

Organizers of the event said the contest would be held in the Alcantara Sports Centre. The organizers said a trophy would be awarded to the winner — the rooster which fights and survives the most battles. Gold and silver medals will be awarded to victims in other various categories.

Milk Study Urged

CALGARY (CP) — Mayor Rod Sykes of Calgary said Thursday there should be a public inquiry into the role of milk in child health.

He made the statement during the last of seven hearings being held by the Alberta Public Utilities Board into a request by dairies and dairymen for permission to increase the wholesale and retail prices of milk.

Mayor Sykes said the possibility of discounts for buying milk in bulk and for picking it up at stores should be studied.

Sands
Your Six Community
Funeral Chapels
Dedicated to Service
sensible prices

Victoria	388-5155
Sidney	656-2932
Colwood	478-3821
Nanaimo	753-2032
Duncan	746-5212
Ladysmith	245-2331

Independent, Family Owned and Controlled. Sands since 1912.
Integrity at time of need

THE CORPORATION OF THE DISTRICT OF OAK BAY
REGISTER NOW
FOR
1972-73 LIST OF ELECTORS

QUALIFIED PERSONS, other than property owners, coming under the categories listed below, wishing to have their names entered on the Oak Bay Municipal List of Electors for 1972-1973, must file the necessary declaration with the Municipal Clerk, Municipal Hall, Oak Bay. This may be done immediately, but must be **NOT LATER THAN 5 p.m. Monday, OCTOBER 2, 1972.** All Electors must be Canadian Citizens or other British subjects, of the full age of 19 years.

RESIDENT ELECTORS—Residents who are and have been residing continuously for not less than six months within the Municipality immediately prior to the submission of the declaration provided for and whose names are not entered on the list as owner-electors.

TENANT ELECTORS — Persons who, and Corporations which are, and have been continuously for not less than six months immediately prior to the submission of the declaration provided for tenants in occupation of real property within the Municipality, and whose names or the names of which are not entered on the list as owner-electors or resident-electors.

A resident-elector or tenant-elector whose name appeared on last year's list may have his name brought forward without making a new declaration provided he completes the confirmation of qualification form which will be mailed to him, and returns it to the Clerk lot later than the above stated time.

CORPORATIONS are no automatically placed on the list and those qualifying as owners of such property must file a written authorization of the Corporation naming some person of the full age of 19 years who is a Canadian Citizen or other British subject to be its agent to vote on behalf of such Corporation.

No names, other than Property Owners, Resident-electors or Tenant-electors filing the necessary confirmation, and authorized Corporations, will be carried forward from last year's list.

Declaration forms are obtainable at the Municipal Hall, 2167 Oak Bay Avenue.

E. H. HART,
Municipal Clerk

DIAL 385-1311 to have your order delivered safely right to your door. Choose from our large selection of 16 patterns in this well-known English bone China–Shop Early Monday

2 Petit Point—Needle point multi-coloured with floral sprays; 18k gold edging.

3 Dogwood — B.C.'s floral emblem in white, with green; on white. 18k gold trim.

4 American Beauty—Soft pink roses, green foliage on white; scalloped rim with 18k gold edge.

5 Memory Lane — Pink and blue sprigs around fluted rim.; 18k gold edging.

6 Lavender Rose — Pink toned rosebud sprays on white; 18k gold trim.

7 Brigadoon — Scottish thistles in misty mauve and blue-green; 18k gold trim.

8 Silver Maple — Silvery grey leaves on white; 18k gold trim on edge.

9 Yellow Tea Rose — Sunny, rich yellow roses no white, green leaves: 18k gold edging.

10 Sweet Violets — Dainty violet on white background. 18k gold edging.

11 Val D'Or — Classic all white with fluted rim and 18k gold edging.

12 Forget-Me-Not—Bright blue flowers on snowy white background. 18k gold edging.

13 Silver Birch—Traditional lake scene with trees in soft tones; 18k gold edge.

14 Enchantment —blue border pattern with central floral design; 18k gold trim.

15 Blossomtime — An orchard of pink apple blossoms in dainty shades; 18k gold trim.

16 Celebration—Dark red, pink and white roses on white background; 18k gold trim.

Order Board open 8:30 a.m.
DIAL 385-1311
Use Your Bay credit card

PHONE ORDERS ACCEPTED ON ALL THESE ITEMS WHILE QUANTITIES AVAILABLE

	Enchantment	Petit Point	Silver Birch	Blossomtime	Celebration	Old Country Roses	Dogwood	Yellow Tea Roses	American Beauty Rose	Silver Maple	Brigadoon	Lavender Rose	Memory Lane	Sweet Violets	Val D'Or	Forget-Me-Not
Tea Cup and Saucer	2.66	2.33	2.33	2.33	2.33	2.33	2.33	2.16	1.99	2.00	2.00	2.00	2.00	2.00	1.96	1.96
6½" Plate (B/B)		1.83	1.83	1.70	1.70	1.70	1.70	1.66	1.66	1.66	1.66	1.66	1.66	1.66	1.50	1.50
Pastry Plate	2.33	2.10	2.10	1.93	1.93	1.93	1.93	1.83	1.83	1.76	1.76	1.76	1.76	1.76	1.60	1.60
Salad Plate		2.33	2.33	2.33	2.33	2.33	2.33	2.16	2.16	2.00	2.00	2.00	2.00	2.00	1.96	1.96
Dinner Plate		4.66	4.66	4.63	4.63	4.63	4.63	4.33	4.33	4.16	4.16	4.16	4.16	4.16	3.73	3.73
Cereals	2.66	2.33	2.33	2.33	2.33	2.33	2.33	2.16	2.16	2.00	2.00	2.00	2.00	2.00	1.96	1.96
Fruit Nappies	2.00	1.83	1.83	1.70	1.70	1.70	1.70		1.67	1.56	1.56	1.56	1.56	1.56	1.43	1.43
12" Platter	15.50	13.66	13.66	13.66	13.66	13.66	13.66	13.00	13.00	12.33	12.33	12.33	12.33	12.33	11.30	11.30
Gravy/Stand	12.33	10.90	10.90	10.90	10.90	10.90	10.90	10.33	10.33	9.83	9.83	9.83	9.83	9.83	9.00	9.00
Covered Vegetable	24.66	21.83	21.83	21.83	21.83	21.83	21.83	20.66	20.66	19.66	19.66	19.66	19.66	19.66	17.96	17.96
Oval Baker	10.33	9.16	9.16	9.16	9.16	9.16	9.16		8.63	8.16		8.16	8.16	8.16	7.50	7.50
Large Teapot	12.16	10.66	10.66	10.33	10.33	10.33	10.33		9.66	9.30	9.30	9.30			8.50	8.50
Large Coffee Pot	12.16	10.66	10.66	10.33	10.33	10.33	10.33		9.66	9.30	9.30	9.30	9.30	9.30	8.50	8.50
9" Cake Plate	4.00	3.56	3.56	3.50	3.50	3.50	3.50	3.30	3.30	3.16	3.16	3.16	3.16	3.16	2.83	2.83
Sandwich Tray		5.30	5.30	5.00	5.00	5.00	5.00		4.76	4.50	4.50	4.50	4.50	4.50	4.16	4.16
Cream and Sugar	4.00	3.66	3.66		3.50	3.50	3.50		3.30	3.16	3.16	3.16	3.16		2.83	2.83
Mug		2.33	2.33	2.33	2.33	2.33	2.33		2.16			2.00	2.00		1.96	1.96
Regal Tray		2.33	2.33	2.33	2.33	2.33	2.33		2.16	2.00	2.00	2.00	2.00		1.96	1.96
Assorted Sweets		1.96	1.96		1.83	1.83	1.83		1.70	1.66	1.66		1.66		1.50	
Salt and Pepper	3.83	3.50	3.50	3.16	3.16	3.16	3.16		3.06	2.83		2.83	2.83	2.83	2.63	2.63
3-Tier Cake	12.33	11.00	11.00	10.83	10.83	10.83	10.83		10.50	9.96	9.96	9.96	9.96	9.96	9.30	9.30
5-pce. Place Setting		11.15	11.15	10.99	10.99	10.99	10.99	10.31	10.14	9.82	9.82	9.82	9.82	9.82	9.15	9.15
40-pce. Set		89.20	89.20	87.92	87.92	87.92	87.92	82.48	81.12	78.56	78.56	78.56	78.56	78.56	73.20	73.20
21-pce. Tea Set	37.94	33.80	33.80		32.56	32.56	32.56		29.52	28.88	28.88	28.88	28.88		26.82	26.82

5 - Piece Place Setting — Cup, saucer, 6" plate, 8" plate, 10" plate.

21 - Piece Tea Set — Six cups and saucers, seven-inch plates plus one cake plate, sugar and cream.

40 - Piece Set — Eight 5-piece place settings.

The BAY China, third floor, Victoria

PHONE 385-1311

Gulf Islands and Island centres outside Greater Victoria call Zenith 6040 toll free.

STORE HOURS: 9:30 a.m. to 6 p.m. daily; Thursday and Friday, 9:30 a.m. to 9:30 p.m.
Free Customer Parking in the Bay Parkade.

Hudson's Bay Company

Writer-Cyclist Explores Miles and Minds

By PAT DUFOUR
Times Staff

Pedalling 10,000 miles on a 10-speed bike, Brock Tully made a "people trip" to discover himself.

He's still looking.

But in his book, Coming Together, Tully tells of the people he met during his six-month trip from Vancouver through the United States and Mexico — their hang-ups and his own.

He admits that although he now thinks he can put a finger on the causes of people's anxieties and hostilities, he is unable to come up with any cure.

He's 25, an education graduate from the University of British Columbia, and looks like many of the young persons that take to the highways.

"But," Tully says, "you can't generalize about long-hairs any more than you can about other people. There are good long-hairs and bad, just as there are good policemen and bad ones."

What is a good long-hair?

Tully says they are the ones who pay their own way in their self-appointed quests for a better way of life. The "phonies" are the ones who live a parasitical existence, professing a disgust of society yet willing to live off it.

★ ★ ★

He believes that the learning of words starts the breakdown of communication between people.

Once younger people start to communicate with words they acquire a defence mechanism. They often use words to keep each other apart, trying not to let their real selves be known, afraid of being put down by other people."

Tully feels that once this stage is reached, true communication is almost virtually impossible until people reach an age where they can opt out of competitive society and indulge in the luxury of "a natural life."

He tried to remain neutral in his attitudes during his six-month search but found this impossible.

"When I was in the north (of the United States) I was hated by the blacks. In the south, the whites hated long-hairs as much as they did the blacks."

In his book, he tells of being pelted with eggs, and of a Mississippi sheriff who threatened to throw him into jail for five days.

★ ★ ★

The sherriff, he says, was a man "who completely despised blacks and long-hairs and admitted that, if he had his way, he would shoot every black and long-hair. But since he wasn't allowed to, he thought a good alternative would be to make it difficult for them to be alive by making life as miserable as possible for them."

The growing cult of living together, rather than marrying, among young people is due, Tully says, to the number of broken marriages they see and the inability of parents to hide the "truth" from children.

"A lot of couples stay together, making each other miserable, kidding themselves that it's better for the kids that way," he says.

"Kids are more perceptive than that. It would be better for the couple to break up and remain friends — to tell the kids the truth."

Tully says there is no such thing as a generation gap.

"People have the ability to hurt others — because they're envious or frustrated — whether they're young or old. The people who call all long-hairs or transients "lazy bums" are no different than kids who are really cutting about older people — you know, the ones who use names like pigs and others that are even worse."

Tully worked at Vancouver's Crisis Centre this summer, moonlighting as a lifeguard to earn money for another trip.

★ ★ ★

This will be in a battered van, crammed with his books, which he hopes to sell to book stores across Canada.

Where does he go from there?

He's not certain.

"I want to do something I enjoy and have friends that I can understand and care for."

He makes a final plea before leaving:

"Don't forget — kids travelling, they have family and friends, too."

Tully: What's a good long-hair?

Victoria Times
SATURDAY, SEPT. 16, 1972 25
SECOND SECTION

Symphony Awarded $9,000

Canada Council has awarded two grants to the Victoria Symphony Orchestra.

The largest — $5,000 — will go to the Victoria Summer Festival Society to help defray expenses of the orchestra's 1972 summer concerts in Heritage Court, Beacon Hill Park and Centennial Square. The city of Victoria and the provincial government have already contributed grants.

The second award, for $4,000, is to assist the orchestra in its program of school and youth concerts. It is also to help cover costs of a special public concert at Courtenay Oct. 29.

A series of concerts for youth will be held in Christ Church Cathedral. The dates are Oct. 31, Nov. 21, Feb. 20 and March 20. All concerts will begin at 7.30 p.m.

Concerts will also be held Saturday mornings in elementary schools.

A total of $120,600 was announced under the council's diffusion of the arts section.

The only other British Columbia grant went to Overture Concerts in Vancouver. They will receive $10,000 to assist in staging concerts in remote areas of the province.

One of the largest grants announced was $25,000 for Toronto's Canadian Opera Company. This is to finance a series of performances in Ontario Place.

CELEBRITY-SEEKING canine, Sammy, and young master John Bowker, 11, of 1385 Rockland, were on hand to chat with Premier and Mrs. Dave Barrett on the steps of Government House after Barrett's swearing-in Friday afternoon. (Irving Strickland Photo)

Sidney Cadets Tops Again

For the third consecutive year Sidney's Royal Canadian Air Cadets, Squadron 676, has been named the best of 39 units in British Columbia.

Donald R. MacLaren, famous Canadian flyer in the First World War and pioneer in commercial aviation, presented the trophy bearing his name to Captain David Price, commanding officer of the Sidney squadron, at today's annual meeting in Richmond of the B.C. committee, Air Cadet League of Canada.

The Sidney squadron was also awarded, for the second year in a row, a trophy for top air cadet band in the province.

Other awards presented to Vancouver Island squadrons were the V. R. Clearihue Cup for best sponsoring committee, to 386 Squadron at Courtenay, and the Clarke Rosebowl for best precision drill by girl cadets to Victoria's 89th Squadron.

Bridge Job to Be Shared

Saanich and Esquimalt public works departments will make interim repairs to the approaches to Gorge bridge on Tillicum where concrete appears to be slipping.

Engineer Bob Daye said there is nothing structurally wrong with the bridge, built by the provincial highways department about six years ago.

But at the ends fill placed up to abutments has compacted and allowed the sidewalk and road surface to drop a few inches.

Hot asphalt patching at both Esquimalt and Saanich ends of the span will restore the level surface, reducing the risk of bumps and tripping.

Esquimalt engineeer Clifford Warren said the work would be done as a municipal maintenance project rather than involving the provincial highways department.

Mitchell Sharp to Visit

External Affairs Minister Mitchell Sharp will make a brief visit to Victoria Monday night.

Ian Stewart, local co-ordinator for federal ministers' visits during the federal election campaign said Sharp will attend the Victoria Liberal nominating meeting, and he expects the minister to speak briefly.

Sharp will hold a press conference following the meeting which is being held at The Inn, 1528 Cook Street, at 8 p.m.

Tax Groans To Reach New Heights

By AL FORREST
Times Staff

The Liberal government's tax changes have gone too far in terms of soaking the middle class, says James McPherson, president-elect of the Canadian Institute of Chartered Accountants.

He said in Victoria Friday the middle wage earners will not discover until next spring exactly how much the tax changes are going to cost.

"I feel the government went too far in making middle income earners pay the costs of government," he said in an interview.

He said the greatest impact of the tax changes was to increase the burden on those earning between $8,000 and $16,000 per year.

"They comprise a great part of the working force and they are going to be surprised next April when they discover how much they have to pay."

McPherson, vice president for finance and administration for Placer Development Ltd. in Vancouver, was in Victoria to address the provincial convention of The Certified General Accountants Association of B.C. at the Empress.

One of the few things the tax changes achieved was to create an immense demand for accountants, he said.

The new tax measures are so complicated that accountants are coming to specialize in the Income Tax Act as a separate new profession.

Other accountants are specializing in computers, management accounting, management consultation and government accounting.

While accountants are in increasing demand because of the complexity of the new income tax provisions, the profession has not yet reached the salary level of doctors and lawyers, he said.

Fewer Mines by 1975

But McPherson added that there are large numbers of hidden accountants not included in the averages, those who have high paying positions in management as presidents and vice presidents.

Accountants were closing the salary gap but it might take many years before they caught up to doctors and lawyers in terms of average annual income, he said.

Speaking of his own mining industry, McPherson said he was dubious that the end of tax concessions would leave mining firms largely unaffected as the federal government claimed.

He said the pace of mining exploration has already slowed down dramatically in British Columbia.

Mines which came into operation this year were the results of exploration of from three to six years ago.

The tax changes may show results in terms of fewer new mines in British Columbia in the year 1975, he said.

He said accountants were moving into the field of social analysis as well as financial studies.

Among new endeavors were studies into park use and the costs of pollution to the community.

McPherson said he hoped the incoming New Democratic Party government would make use of accountants to launch a study on the costs of pollution and the costs involved in various possible solutions.

Before priorities can be determined, the costs of various approaches should be analysed, he said.

UNITED APPEAL COLLECTS 8%

The first week of the Community Chest United Appeal has resulted in 8.2 per cent of the appeal's $724,931 objective being realized.

On Friday, the first week's figure stood at $58,161. The appeal's residential canvass does not start until Oct. 16, when it is hoped a large part of the over-all goal will be reached.

The most successful of the appeal's divisions so far are the special gifts division, which has raised more than 30 per cent of its $90,500 goal, and the hotels and motels contribution, which is almost at the halfway point of its goal.

The national corporations division has also been doing well.

Pupil Drop: 846

Revised enrolment figures for the Greater Victoria school district show a net decrease of 846 students in the district's schools as of Sept. 12.

The decrease is a result of declining elementary school figures. An increase was registered in secondary enrolment of 134 students, while elementary school enrolment went down 980 students from 1971 figures.

No teachers in the district have been laid off as a result of the falling figures, but there are 50 less teachers in the district this year. The reduction was accomplished by the attrition rate, with fewer teachers than usual hired to replace retiring and departing teachers.

No closing of schools has taken place as a result of the figures, but a school board spokesman said if any closing is considered in the future, it would be of the four or five annexes to existing buildings.

Duncan Man Injured In Two-Truck Crash

A Duncan man is in critical condition at Royal Jubilee Hospital following a two-truck collision on the Malahat early this morning.

The man, who suffered head and face injuries, was a passenger in a truck driven by a Victoria youth who attempted to pass another truck near the Malahat's Bamberton turnoff, Shawnigan Lake RCMP said.

As he pulled out to pass the first truck, their bumpers caught and the second truck went out of control and flipped over.

Driver of the first truck, Milton McCool, of Duncan, was uninjured.

Two of the other three occupants of the second vehicle are in satisfactory condition in Cowichan District Hospital and the third was not injured.

RCMP withheld names of the injured.

Liberals Pick Lindholm In Esquimalt-Saanich

City lawyer Louis Lindholm was nominated Friday night to contest Esquimalt-Saanich riding for the Liberals in the Oct. 30 federal election, after pledging himself to a law-and-order platform, social reform through high tax rates, heroin prescriptions for known addicts, national unity and repatriation of the Canadian economy.

He beat out one other contender for the nomination, school trustee Walter Donald, at a meeting attended by more than 100 people, 57 of them voting delegates.

Lindholm, who resides in North Saanich, was unsuccessful Grit candidate for Saanich and the Islands in the 1969 provincial election.

He is president of the Victoria Bar Association and head of the Saanich Peninsula Hospital Society board. He was born in Coquitlam and has been a resident of the Victoria area since 1953.

Lindholm addressing the meeting before the nomination vote was made, stressed the need for continued social reform.

"I think it is essential that we maintain a high level of taxation" to sustain continued social reforms, he said.

The campaigning of the New Democrats' David Lewis and the Progressive Conservatives' Robert Stanfield, Lindholm asserted, is unrealistic when they call for continued social reform and at the same time promise lower taxes.

He came out strongly in favor of the euphemistic "law-and-order" approach to government.

"Without the rule of law, we have nothing."

Specifically, Lindholm called for "stringent control on the use of small arms," the elimination of a program of short-term leaves from prison for criminals jailed for crimes of violence, and the institution of an approach similar to that of Britain for known heroin users.

David Anderson, provincial Liberal leader, member of the legislature for Victoria and retiring MP for the riding in which Lindholm was nominated, was guest speaker.

"I believe I'm leaving the riding in pretty good shape for whoever takes over from me," Anderson said, reminding the meeting he won the 1968 election after an uninterrupted 28-year Conservative reign.

Conservative Donald Munro, a former federal diplomat making his first bid for elective office is the only other candidate nominated in the riding so far.

The Social Credit party nomination is being contested by Herb Bruch, defeated MLA for Esquimalt, and John Tisdalle, former Saanich and the Islands MLA who failed in a bid for nomination by his Social Credit party in the August provincial vote.

The NDP standard-bearer in Esquimalt-Saanich also has not been selected, but unsuccessful provincial candidate Eric Sherwood has indicated he will seek the nomination.

The NDP nomination meet is set for Tuesday. Socreds are to choose their candidate Wednesday.

arthur mayse

The Hunter . . . Is He Bane or Blessing?

LAST SUNDAY WAS THE day the deer came out of the woods. They travelled in or on all manner of vehicles. Some, field-dressed by the hunters who bagged them on the first weekend of another open season, were lashed to car racks or camper tops. Others were bedded in pickup trucks. The blacktails of this annual migration ranged from spikehorns to large bucks with impressive racks.

Tomorrow will bring another deer exodus from the sidehilly hinterlands. But I expect it will be a less spectacular one.

The coastal blacktail is no fool. He rarely stands about in Bambi pose while the bullets fly, and as the season progresses, his wariness increases. Much oftener than not, the hunter who brings in wild meat earns it by patience, know-how and stamina.

He can also expect to be regarded as little better than a murderer by a host of well-meaning souls who may eventually succeed in banning his sport and taking his rifle away. For various reasons, I hope the legislature whose attention they seek will turn a deaf ear to persuasions based on sentimentality rather than on fact.

As an old-line conservationist, who believes in the sensible use of natural resources, the game supply included, I have no quarrel with the honest hunter.

By the same token, his critics don't impress me, and least of all, those who cling to the naive belief that wildlands from which the hunter was expelled would become veritable paradises for the game species that inhabit them.

They wouldn't. The hunter, in fact, is as essential to sound game management as the closed seasons and bag limits that govern his activities. Incidentally, the costs of game management are paid largely if not entirely from his pocket.

I have knocked around on Vancouver Island long enough to arrive at some personal conclusions about our deer population.

The controlled and licensed hunter isn't going to destroy it. Neither are the cougar, the hard winter, or the parasite-induced epidemic by which nature carries out her own ruthless thinning at need.

Industrial intrusion and the spread of human population could be more damaging factors. But I prefer to tread cautiously there: invasion by man, if coupled with effective game management, does not necessarily bring a reduction in deer numbers. There are American states that boast more, larger and healthier deer than they did half a century ago.

This may also be true of Vancouver Island. I've listened to knowledgeable old-timers who insist that it is.

Having stuck my neck out by advancing these layman's opinions, let me add a couple of more relating to two other game species.

It got about a year or two ago that the Vancouver Island timber wolf had been hunted to extinction. If so, the wolf supply seems to have been miraculaously renewed. Wolves have been killing sheep on reputedly wolfless Cortes Island. A fisherman trying for a trout in Elk River a few days ago reported sighting two wolves calmly going about their business.

I suggest too that cougar stocks are far less depleted than we have been given to understand. The cougar, deservedly, now rates as a game animal, but I foresee a distinct possibility that his tribe will presently require a more extensive taking-off than the efforts of the amateur hunter can supply.

Not a return to the bounty system under which the big cats were rated as vermin with a price on their heads — we're well rid of that. But any multiplying of cougar is bound to bring strong demands for a return of the bounty. We could use more professional cougar hunters, well-paid for their specialized services and on call with their trail-wise dogs.

I think we can continue to have game in good supply on this island and in this province. But I also think that it's high time this whole matter of game stocks came in for a review in depth, and hope that a new-broom provincial government will undertake the task.

We have a hard-trying Fish and Wildlife branch. But my impression is that it is under-financed and under-staffed for the job required of it in a province which has seen population increase by leaps and bounds.

A survey of the sort I have in mind would be a bird with one wing if it didn't include a study of the Fish and Wildlife branch in the context of the job laid on that branch, and recommendations aimed at increasing its usefulness.

There are plenty who will disagree with my views. But hunters, whose clan has served true conservation far more solidly and realistically than its detractors, may agree with them.

Doing The Town

With DOROTHY FRASER

Sparkling new fall fashions . . .

Poring over fashion magazines can be exciting . . . but visiting Miss Frith's these early fall days is even more so . . . because they've got everything you're liable to see illustrated or read about . . . and then some! Just to give you a "for-instance" of some of smashing new fashions we saw at Miss Frith's earlier this week . . . Palazzo pants . . . very wide, very graceful with a flowing line that's pure femininity . . . One stunning outfit has palazzo pants and long sleeveless jacket in black with white polka dots . . . over a halter top with black dots on white ground . . . Another eye-catcher is a navy doubleknit jump suit with suspender top and wide-bottomed cuffed pants . . . Worn as is, for evening, or with a turtleneck sweater or blouse for daytime . . . A zip front battle jacket tops off the outfit . . . Such beautiful clothes come from Israel! . . . Like the exotic 3-pce. evening gown with long red wool knit skirt beaded with black and gold lurex . . . gold lurex top, and black gold trimmed cape . . . Another beautiful long gown in a fluid black matte jersey draped to a low back, centered with a single silk rose . . . Beguiling! . . . We saw a great array of long delightful dresses suitable for mothers of bride and groom . . . Flowered chiffons . . . always flattering and newly chic . . . are being chosen by many mothers . . . Can be worn later for hostess and evening gowns . . . **Miss Frith Fashions, 1629 Douglas St., 383-7181.**

After-five scene for fall includes something for everyone. Long dresses or jumpers . . . evening suits . . . short cocktail dresses . . . daytime dresses with fabric mixes.

Lamps for decorator drama . . .

The nights are drawing in aren't they? . . . Less daylight calls for more lamps . . . and not just any old lamps either . . . As a noted L.A. furniture designer maintains . . . "Buying a lamp is as serious a purchase as buying a sofa . . . selection today is based more on design than on price" . . . Now if you'd like something really distinctive in the way of a contemporary lamp to lighten and brighten up some room in your home . . . we urge you to visit the Lighthouse and see their truly exciting collection of plastic lamps from Denmark . . . We've never seen anything to equal them . . . Some look like pumpkins . . . others like spirals . . . one even like the coif worn by the Flying Nun! . . . All of them most unusual . . . in all shapes and sizes . . . As for colors, you'll find reds, yellows, purple, orange, white . . . all designed to look terrific with your contemporary furniture . . . . . or in some cases, even in a traditional setting . . . And please don't let the term "plastic" throw you . . . This is really quality stuff . . . completely washable, and will not be distorted by heat . . . Also all lamps are approved for 100 watt bulbs . . . Prices run from $9.65 to about $21 . . . which we think when you see them, you'll agree is more than reasonable for such delightful lighting! **The Lighthouse, 1005 Broad St., 385-6633.**

More men than ever are showing an interest in arts and crafts . . . like crewel, knitting, batik, macrame and embroidery.

Suitably suited . . .

We're into the suit season again . . . and doesn't it feel nice to get back into fall clothes? Fall's a time for elegance and chic . . . and the well-dressed look that a smart suit never fails to project . . . Wilson's new fall suit arrivals strike a very happy note this season . . . Tweeds are rampant . . . in lovely muted color combinations we're sure you'll love . . . There are camelhairs and plain fabrics too . . . Jackets both long and short . . . some pleated skirts . . . In a word, styles to suit any figure . . . We like the Wreed Model suits from England . . . one style made of a lightweight tweed with straight skirt . . . jacket either buttoning up to the neck or left open for a V . . . A lovely jade green with touches of lavender and camel in this . . . Same style in a symphony of brown tones . . . If you prefer a slightly heavier tweed, you'll find these too . . . in absolutely glorious colors . . . Another attractive Wreed suit has wool braid trimming the collar, cuffs and pocket flaps . . . Stunning in navy and red, or camel and black tweed . . . We're just mentioning these colors . . . but there are many other attractive shades in the various styles . . . $125 to $195 at . . . **W & J Wilson Limited, 1221 Government St., 383-7177, and Empress Hotel, 383-1919.**

"The cap sleeve is part of the wider shoulder styling which is so favored by New York designers. They are shown on dresses and even sweaters.

Non-cling lingerie in a charming flower print . . .

Some very appealing lingerie by Van Raalte has just arrived at Saba's . . . It's quite irresistible, in fact . . . and should be a boost to any woman's psyche! . . . The fabric is called Crepessence . . . a non-cling polyester, daintily sheer; but not too transparent, with a lovely silky "feel" . . . It's printed in a new pattern called "Japonica" . . . The exotic and lovely japonica flowers or Japan roses in pinks, mauves, yellows . . . There are full length nightgowns in two styles . . . one with double shoestring straps, the other with V-neck and shirring at the waist . . . $20 and $22 respectively . . . A flowing caftan-style negligee tying with a bow at the neck . . . makes you look ethereal as all get-out . . . is priced at $30 . . . Still in the same Japonica pattern . . . a mini gown with bikini . . . low, low back gathered with a drawstring, and halter neck . . . $15 . . . A chemise or very short slip, $11 . . . and a half-slip in a longer style than most . . . just right for the around-the-knee length dresses . . . $7 . . . These latter pieces are trimmed with dainty white nylon lace . . . Naturally, any lingerie with the Van Raalte name spells quality and good workmanship . . . so treat yourself to one of these delightful Japonica pretties from . . . **Saba's, 1130 Douglas St., 384-0561.**

Cut-outs at shoulder and along the top of arm give added interest to a black crepe evening gown with red scarf and belt.

New books and English calendars . . .

One of the literary events of the season is the release this weekend of Pierre Berton's latest book "The Great Railway" . . . which is, of course, the story of the Canadian Pacific . . . profusely illustrated with photos and cartoons of the day . . . We got a preview of it at the Book Nook earlier this week . . . and a mighty interesting collector's book it is! Handsomely bound, in a slip case . . . $17.95 . . . Another brand new book we saw at Book Nook is Farley Mowat's "A Whale for the Killing" . . . actually a true story under the guise of fiction . . . The author put as much feeling and drive into writing this as he did in "People of the Deer" . . . This beautifully-written, powerful book is "must" reading for everyone interested in the preservation of our way of life . . . It's popularly priced too . . . Just $6.95 for this hard-cover book you'll want to give a permanent place to in your library . . . Here's good news for all you readers who enjoy giving English calendars for Christmas gifts . . . The Book Nook have just received their shipment of these really beautiful calendars from Britain . . . ranging in price from 95c to $3.49 each . . . There are the popular horse, dog and cat series . . . as well as other animals . . . Wild flowers . . . National Heritage . . . Colorful London . . . Northern Ireland . . . Lancashire and Cheshire . . . Cornwall and Devon . . . Beautiful Gardens . . . to name just a few . . . Each comes in its own mailing folder . . . Great buys, and so easy to send! . . . **The Book Nook, 10 Centennial Square, 386-0813.**

Note that suede is a finish, not a leather. It may be lambskin or cowhide, brushed instead of smooth-finished.

A good knife is a cook's greatest asset . . .

One of the things that's always struck us when watching the Galloping Gourmet or Julia Child . . . is what a big part knives play in the preparation and serving of food . . . You simply MUST have good knives or you can never hope to come close to emulating the experts! . . . At the Wooden Spoon this week we saw a display of knives which made us long to get our hands on one . . . and not for sinister reasons, either! . . . They have a whole range of stainless steel knives by Barteaux . . . hand-made and beautifully balanced . . . with a life-time guarantee . . . These are similar in every respect to the famous Gerber knives you read about in gourmet magazines . . . but are considerably less expensive . . . A chef's knife is a must to any aspiring cook . . . The Wooden Spoon have some from Spain . . . stainless steel or carbon . . . in three different sizes . . . and we should mention here the magnetic knife holder we saw . . . Can be attached to wall or cupboard door to hold all your kitchen knives so they won't lose their edges . . . Back to knives . . . another very good line is "Old Timer" from Germany . . . Stainless steel blades with wooden handles threaded with leather thongs for hanging up . . . Fork, carving knives and sharpening steel . . . ham and salmon knife, chef knives in two sizes and a small one for filleting fish . . . For the knife of your life . . . visit . . . **The Wooden Spoon, Midtown Mall, 726-A View St., 384-8823.**

A woman should never shop for perfume when she is ill or angry.

Special tours for farmers and ranchers . . .

Such wonderfully exciting tours Paulin's have to offer nowadays! . . . No matter what your interests may be, there's something tailored to fit . . . For instance, if you're a farmer or rancher . . . there's a very popular Farmer's and Rancher's tour of the South Pacific . . . Fiji, New Zealand and Australia . . . By air from Vancouver . . . 28 day-tours with four departure dates . . . Jan. 14, 21, 28 and Feb. 4 . . . You'll be travelling with people from other parts of Canada and the U.S. who share your interests . . . and the itinerary of this tour makes thrilling reading! . . . The Australian portion of this 11th annual tour has been revised to give more scenic itinerary and more leisure time at the coast . . . A highlight is the 2-night stay on selected New Zealand farms with farm hosts . . . In both Australia and New Zealand meetings will be arranged with government and local agricultural experts . . . thus enabling you to combine business with pleasure . . . And finally, the tours are fully escorted throughout by a Canadian escort, with the added services of an agricultural expert in New Zealand . . . Total cost is $1953 from Victoria . . . and for $448 more you can have an optional tour to Japan and Hong Kong . . . Get all the information on this thrilling farmer's tour from . . . **Paulin Travel, 1006 Government St., 382-9168.**

Advertisement

Pay Phone Vandalism 'A Complex Problem'

By JUDY CREIGHTON
Times Staff

Ever wondered why the pay phone in your friendly neighborhood pub doesn't work when you're phoning your wife to tell her you'll be late?

It's a gremlin that British Columbia Telephone Company calls "wet dimes." Loose change lying about on waiters' sopping trays have a tendency to stick in the phone chute.

The only way to get the phone working again, short of tearing it apart, is to wait a day until the offending dimes dry off.

Such incidents create headaches for telephone maintenance crews, but probably not as many as the thousands of dollars' damage done by vandals each year, say company officials.

"Within the last four months, we've had 450 troubles reported on coin telephones in Victoria alone," said Glyn Jones, public relations officer for B.C. Tel.

Easy targets for those inclined to such malicious mischief, telephone booths suffer every manner of abuse.

Phone receivers are cut off, dials destroyed, switch hooks bent, instruction cards defaced, lights broken and, most of all, coin slots are jammed.

"You wouldn't believe the junk that gets stuffed down coin shutes," said Jones. "Our maintenance men have found slugs from electrical fittings, paper matches, bobby pins, chewing gum, ice cream, cake, sand and foreign coins."

Removed

When a booth is damaged time and time again, it is finally removed from its location.

Two telephone booths that would ordinarily fall into this category are located at Goldstream Park and the Malahat Chalet.

"They were originally placed in those two strategic locations for the purpose of emergency contacting of aid in case of accidents," said Jones.

The two are frequently used in times of crisis, but this doesn't deter vandals.

"It could be a matter of life and death for someone involved in a motor vehicle accident along that highway if the phone doesn't work," Jones said.

Jones said it costs anywhere from $800 to $1,000 to install a telephone booth. Average revenue per month, depending on the location, can be $40 to $50, mostly in nickles and dimes.

Damage to the new-look plexiglass booths isn't as high, according to Jones.

"I don't know if it's the material in the construction, but it would take a pretty hard instrument, like a crow bar, to damage one of those," he said.

Telephone booths can be neighborhood bulletin boards or overnight homes for vagrants and drunks.

Graffiti and notices that can be removed from booths are tacked to a bulletin board in the coin telephone office at the Blanshard Street office.

The company is campaigning among its employees and the public to see if the vandalism and misuse of public telephones can't be cut down.

"But it's a vexing and complex problem," admitted Jones.

—Irving Strickland photo

Phone booths often full of notices like these

Modern Swivel Chair

Sale Price

39.97

If you can wait 3 days this is just one of over 400 items that'll save you bundles!

SIMPSONS-SEARS

days

Starts Wednesday

Simpsons-Sears Hillside (9-54)

NOW

STRETCH & SEW REGISTER for

S-T-R-E-T-C-H & SEW

SEWING LESSONS

Starting

Sept. 27, 28 also

Oct. 23, 24, 25, 26

Your choice of morning, afternoon and evening classes.

LEARN TO DRAUGHT YOUR OWN PATTERNS TO FIT YOU

DO NOT BE MISLED! S-T-R-E-T-C-H & SEW (TM) Fabrics are the only authorized people on Vancouver Island to teach you S-T-R-E-T-C-H & SEW (TM) methods; also to supply you with books and patterns. Only OUR teachers hold certificates from S-T-R-E-T-C-H & SEW of Oregon, Inc.

S-T-R-E-T-C-H & SEW FABRICS

2541 Estevan Ave. 592-9622

Study Probes IQ Test Worth

WASHINGTON (WP) — In Monterey County, Calif., a Mexican-American child named Diana was given an IQ test, found to be "mentally retarded" and placed in a special education class.

Convinced the decision was wrong, Diana's parents went to court in behalf not only of their daughter but also of eight other Spanish-speaking children in the same school district.

When, in the course of court preceedings, the nine children — who on school district tests had IQ's ranging from 30 to 72—were retested bilingually, they average a 15-point jump in IQ score. On the bilingual test, only one of the nine scored below the "mental retardation" cutoff point.

That was two years ago.

Concern Mounts

Since then, concern about children who may be "mislabeled" by educational, judicial and health agencies has been mounting, according to Dr. Frederick Green, associate director of the U.S. department of health, education and welfare's office of child development.

Dr. Green is co-chairing — with Dr. Edwin Martin, Jr., associate commissioner of education and head of the bureau for education of the handicapped — a recently announced five-agency federal study to find out how and why children come to be labeled retarded, delinquent, emotionally disturbed, brain-damaged, physically handicapped or gifted.

Book Coming

Among other things, the $369,000, 18-month study will focus on whether IQ tests are reliable tools for arriving at labels that may have long range effects on children.

Dr. Green said findings will be published in book form for wide public distribution. Included will be proposed labeling standards, which may be enforced either by new or by professional associations of persons who work in child placement.

Dr. Green described the study as the government's response to a "hue and cry from educators, pediatricians, psychologists and parents that has (been growing) in intensity."

A good portion of the "hue and cry," he said has come from black and Spanish-speaking parents, who find disproportionate numbers of their children being placed in special education classes.

Shortly after the "Diana case," 20 student plaintiffs, including 12 blacks, sued the San Diego public schools for $400,000 in damages for the years they had spent in EMR (Educable Mentally Retarded) classes.

The decision, handed down late last month, granted all misplaced students in the district a token $1 each. But the district agreed to eliminate racial and cultural bias from its placement tests.

Meanwhile, the California legislature, responding to issues raised by the two suits, enacted rules prohibiting any child from being placed in a special program without his parents' consent.

Apparent cultural and language bias in IQ tests was recently documented in a federally-funded study conducted by Dr. Jane Mercer, a sociology professor at the University of California at Riverside.

Dr. Mercer studied Riverside school children and found there were 50 per cent more blacks and 300 per cent more Mexican-American children in EMR classes than would be expected from their proportions in the population. By contrast, only half as many white children as would be expected had been labeled "mentally retarded."

Artificial Womb Not Far Off

MONTREAL (CP) — Dr. John Maher, one of North America's leading experts on artificial organs, said this week the day of the artificial womb is not too far in the future.

Once the artificial kidney and the lung machines are made more efficient, it is a simple procedure to supply the nutrition and create an "incubator," Dr. Maher said during a lecture at St. Mary's Hospital.

He said the procedure could prevent the loss of a normally healthy child miscarried by a woman five-months pregnant who perhaps had an accidental fall.

Dr. Maher, a professor of medicine and director of research at the University of Missouri, said he would not deny that potential problems would be created but felt the advantages outweighed them.

He discounted science-fiction ideas of "spare parts hospitals," and monster robots with human brains and artificial bodies.

"That is denying what doctors are all about. We're not keeping vegetables alive with technology."

TRUCKS By FORD At SUBURBAN

cozy 'n warm

THE ORIGINAL

Duffle Coats

BY

Gloverall of England

FOR BOYS AND GIRLS

A style the youngsters warm up to . . . for going places in their own private little world of activity. Sturdily constructed for lively young action, and lasting good appearance.

Sizes 2 to 15, in color choice of mulberry, juniper, brown, fawn, silver, navy, cinnamon, French navy, cranberry.

27.50 to 45.00

CHARGEX

Store Hours: 9 a.m. to 5:30 p.m.

W&J WILSON LIMITED

1221 Government Street—Opp. the Post Office 383-7177

FAREWELL TO BUSINESS IN VICTORIA

ONLY 10 DAYS LEFT

FORCED TO VACATE

Building Sold by Canadian Bank of Commerce to Farmer's & Merchants Trust of Calgary

ALL MERCHANDISE REDUCED 25% on Existing Prices

of Inventory, Filed with City of Victoria No. 6034.

FINEST SELECTION OF HAND-MADE JEWELLERY

Genuine Columbian Emerald Rings from $185

Diamond Rings from $85 to $5,000

A Selection of Opals, Sapphires, Jade, Amethyst, Topaz Rings — Bracelets and Gold Jewellery.

— ALSO —

THE FINEST COLLECTION OF ANTIQUE JEWELLERY IN CANADA AND U.S.A. RARE OBJECTS OF ART

Brandon's Antique Gallery

731 FORT STREET PHONE 385-0623

(Formerly Canadian Bank of Commerce Building)

Free For the Asking

By HARRIET HART

Growing mushrooms, commercially or as a hobby, needs lots of know-how and experience and won't make you rich over night.

How to Grow Mushrooms, a 16-page booklet, is a valuable guide. It not only explains techniques of large-scale mushroom culture, but also offers information how to grow mushrooms in your basement as a pastime.

According to the booklet, under optimum conditions, one square foot of soil may yield more than 2.5 pounds of mushrooms.

If you'd like a free copy of How to Grow Mushrooms, send your request to: Information Division, Department of Agriculture, Ottawa, Ont. KIA OC7. Please allow two weeks for delivery.

Expert Swimming Instruction For All Ages

Specialized Adult Instruction

Don't Let Another Day Go By Without Feeling Safe and Sure in the Water

PHONE 477-6521

Pacific Swim School

1669 Pear Street — Also in Sidney

By ANN DUNSMUIR
Times Staff

How do you teach a child who doesn't know the difference between up and down or under and over?

Most white children have learned these concepts pretty well by the time they have entered Grade 1. Native children, however, have great trouble with such abstractions, according to Wilf Durrant, principal of Craigflower Elementary School.

He has helped initiate an orientation program for Indian students, designed to come to grips with such problems — and to give Indians an equal break in the classroom.

"These children haven't started to build the first level of abstraction," Durrant said.

He explained that most white children in our culture encounter books at an early age. "Books themselves are an abstraction," Durrant said. "A child who has never seen a book can't understand what a teacher means by the right hand corner of a page."

This month, a special teacher, Pat Woods, 30, has been assigned to the three-year-old program. In the past there were no funds for a teacher and the program depended on volunteer aides from the Songhees reserve, the University of Victoria and Camosun College.

Materials for the various cultural and tutorial activities were supplied by the Greater Victoria School Board.

Indian volunteers will continue to teach cultural activities such as beadwork and woodcarving, but Woods will take over academic subjects.

Recognized

Durrant says the provincial department of education's recent recognition of a need for Indian orientation programs will mean other schools can set up their own classes.

"The program is now recognized as a special class category and supported financially by the department, Durrant said.

The 35 Indian children at Craigflower School are not segregated in a class of their own. They attend regular classes, leaving the room from time to time for lessons with their new teacher.

Woods, however, has a problem. There is no special curriculum for Indian children and he will have to figure out teaching methods himself.

So far, a communication gap is the most pressing problem.

Because students are weak in vocabulary, Woods plans to stress language during the first few weeks of term.

He asks a student to tell his classmates about an experience. Then he writes it down in words. These simple words then become the basic vocabulary for teaching the child.

Children who have trouble with abstractions not unnaturally have great difficulty with that most abstract of languages — mathematics. Woods hopes to solve problems in this area by taking basic mathematical concepts and translating them into a concrete form.

He tells a simple story. There are four horses in a corral. One horse runs away. Woods doesn't ask the children how many horses remain in the corral.

"I don't ask for answers," he said. "I ask the children to tell the same kind of story."

He explained that the children are learning a basic idea of actions. Later on, he will substitute the word "subtract" for "ran away" and eventually will introduce the mathematical symbol for minus.

Durrant says that the absence of a curriculum for Indian children and the lack of co-ordinated information on how to teach them will mean the school will have to seek advice from faculties of education and experienced teachers.

All Available

"Everything we need to build a curriculum is probably available. The problem is finding the information, using it and evaluating the result," the principal says.

Woods plans to include outdoor classes and field trips and will continue the self-awareness classes for Indian children started last year.

"Woods says these classes have resulted in "a more open atmosphere."

"I don't look on the program as a special class," he said. "All children need someone to listen to them carefully and share their experiences.

George Wilson, curriculum consultant on Indian education for the department, says he would like to see the Craigflower program investigate different methods of teaching children whose second language is English.

He believes the high drop out rate amongst Indians at the secondary school level can often be traced to the fact that English is a second language for these Indian children.

Wilson said most white Canadian students have a good background in their own language — usually English — when they enter school and their formal English teaching is reinforced in the home.

"This isn't the case for Indian students using a purely functional English."

Wilson said that although special curriculums for Indian students depend on individual teachers, school districts and principals, the department of education will help with resources.

Durrant applied for a $5,000 grant from the $25 million First Citizens' fund (a perpetual fund to benefit Indians) to build the needed curriculum with the help of students and teachers at UVic. His request was turned down by former minister of municipal affairs Dan Campbell, however.

—Bill Halkett photo

Open air classes relax classroom tension

Teaching Which Way Is Up

CLARKSON
. . . 'traditionalist'

MOTHER CECILIA
. . . not priests

MSGR. O'CONNELL
. . . no sacred orders

Victoria's RC Women Bow To Pope's Ruling on Role

By PAT DUFOUR
Times Staff

Faith or fury.

This sums up women's reactions to Pope Paul's edict this week that they be barred from even the smallest formal role in the ministry of the Roman Catholic Church.

Women religious leaders in eastern Canada were angry when the Pope made his ruling that lower-church ministeries of Bible reading and altar service be extended to male laity only. In some parishes, priests still refuse to delegate these duties to laymen.

No Recognition

Women, however, are used in some Catholic churches for Bible readings. Under the new dictum, they may still do so but, unlike men, they will not be recognized through investiture by bishops.

Sister Mary Ann Donovan of St. Joseph's College School in Toronto is completing her doctorate in theology.

"We need an expanded role for women," she says. "I don't think that whether one is a man or woman should be a norm for being ordained a priest."

Also in Toronto, Dr. Joanne Dewart, a professor of theology at St. Michael's College, spoke out against the restriction.

"Granting that women are as much Christians as men, granting that the apostles were all men because of the Jewish background from which they came, I oppose the movement to put women in a secondary status."

In contrast, Victoria women, even those now Bible reading in their church, felt there was no injustice in the restriction. They said they were content to abide by the tradition and custom of their church.

Television personality Ida Clarkson, a devout Roman Catholic, reads in St. Patrick's Church.

"I guess I'm a traditionalist — (the new ruling) doesn't disturb me a bit," she said.

"When I was first asked if I would like to read in church it was a shock to me. I felt — wow — a mere woman reading in church!"

Mrs. John Gillis also reads at St. Patrick's.

"Who wants recognition anyhow? Who cares about equality—I'm not a women's libber at all," is her reaction.

She says the only reason she was taken in the first place was because "not enough men came forward."

Mother Cecilia, the doughty nun who once fought a two-year battle with the Vatican when she defied orders to close down her animal shelter, accepts unwaveringly the barring of women from formal roles in the ministry.

No Service

"They shouldn't be priests or perform public service in a church," she affirms. She doesn't think they should even be permitted to read the Bible in church.

"There are plenty of men in the world — poor things," she explains, "they only need coaxing, they're a bit shy."

Mrs. Alice Bruch, ex-wife of former Esquimalt MLA Herb Bruch and president of the Queen of Peace Catholic Women's League, has no disagreement with the Pope's decree.

"Personally," she says, "I think a woman has a lower place in church."

Her parish priest, Father M. J. McNamara, feels that neither male or female laity should be allowed to read the Bible in church.

"This whole business is based upon lay participation — or that abominable word, involvement," he contends.

"I can't see how the congregation is involved," he adds, "just because someone gets up and reads a hunk of St. Paul's Epistle to the Romans poorly."

Msgr.. Michael O'Connell, rector of St. Andrews Cathedral, says "The Holy Father is defending the traditions of the church and, probably, the majority of the bishops and clergy in the world are in agreement. He believes women should not be given sacred orders at this time."

O'Connell forecasts that another generation will pass before any changes of women's role in the church will be seen.

TV Project Airs Views Of Women

TORONTO (CP) — Ten Toronto women have been busy since January researching, writing and producing 16 video-taped programs which give a woman's view of subjects ranging from historical events to the life of a waitress.

The group, known as Women's Involvement program, has been operating under the Local Initiatives Program with $43,000 for salaries and $7,000 for overhead.

The 10, paid $100 a week, say they believe that women are tired of being told what they are by men. They believe that the programs, which will be rented to individuals or groups, will alter that.

April Stanley, a university graduate in English, said she felt "for a long time that the communications media are very much a man's world and the women's story wasn't being told."

"I don't want to become a CBC producer," she said, "but I do want to work in the media-TV, print."

Michelle Marcil, a graduate in radio and television from Ryerson Polytechnical Institute, said: "The medium is secondary to the idea of having a means by which women can speak for women."

The group has pooled abilities to create such a means.

The women have researched historical events to get the women's point of view and have completed a series of programs dealing with the struggle of women trying to gain equal educational opportunities, the work of nuns in France and the pioneers.

The group shows women, from Confederation to the 1950s, attempting to enter the work force, the suffragette movement and how wars affected women.

Other programs deal with abortion, socialization, birth control and day care.

The women say they are showing things from a woman's point of view. "The men have been doing their thing for a long time," said one member.

"Our community is women. And we don't want to put anybody down."

Diamond Wedding Celebrated

Mr. and Mrs. Walter Strawson, 1184 Esquimalt Road, will hold an open house Sunday, Sept. 24 from 1:30 to 4 p.m., to celebrate their diamond wedding.

The Strawsons will be assisted by the Esquimalt branch of the Silver Threads and the celebration will take place in the Jubilee Hall on Frazer Street.

No gifts by request.

family

WENDY DEY - EDITOR

MULLINS MARINE
YAMAHA
60CC to 650CC
925 YATES STREET

SPEC-U-LATE at
OPTICAL DISPENSING

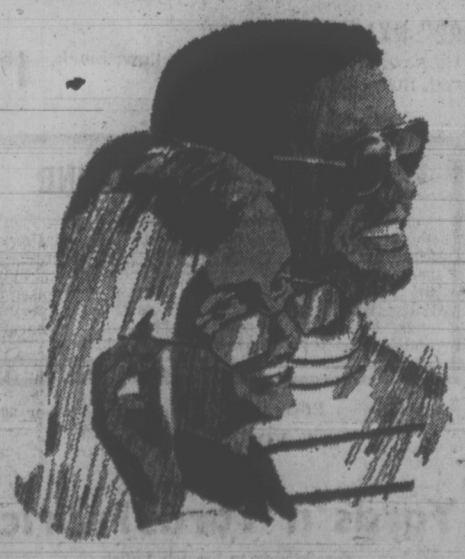

Come in and LOOK at the selection of imported and domestic frames at the lowest possible prices.
719 FORT STREET 382-5713

Red Carpet Service Since 1919
Williams Quality Meats
795 Fort St. 384-1613
We sell only Canada Choice 1st Quality
Beef, Local Lamb and Local Veal

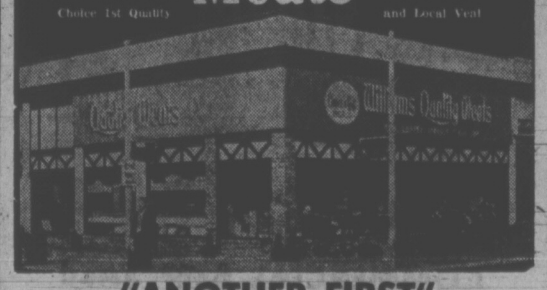

"ANOTHER FIRST"
Red Brand — Canada Choice Only
KNOW THE EXACT COST
"NO EXTRAS"
ALL FREEZER ORDERS GUARANTEED 100%
Heavier Beef Available on Request
at the Same Low Price Per Pound
Local Lamb SIDES 20-lb. Average ..... Ea. $16.95
All Orders Cut, Wrapped and Quick Frozen
Ask About Our Convenient Budget Plan
SAVE OVER 20% SALE
SIDES $149.95 EA. 200 lbs.
HINDS $74.95 EA. 85 lbs.
Full Baron of Beef $44.95 53 lbs.
. . . AND THAT'S NO BULL!

Montague BRIDGMAN Ltd.
China Crystal Gifts
811 GOVERNMENT ST 383-0821

Last Chance to Register
For S-T-R-E-T-C-H & SEW Sewing Classes
STARTING
Sept. 27, 28
also Oct. 23, 24, 25, 26
LINGERIE
Monday, Sept. 25, 7 - 9
5 Lessons, $10
MEN'S PANTS
Sept. 28 and Oct. 5
2 Lessons, $5
Your choice of morning, afternoon, and evening classes.
LEARN TO DRAUGHT YOUR OWN PATTERNS TO FIT YOU
DO NOT BE MISLED!
S-T-R-E-T-C-H & SEW (TM) Fabrics are the only authorized people on Vancouver Island to teach you the S-T-R-E-T-C-H & SEW (TM) methods; also to supply you with books and patterns. Only OUR teachers hold certificates from S-T-R-E-T-C-H & SEW of Oregon, Inc.
By registering for classes you receive a courtesy card for discount on your fabric purchases.
INVENTORY CLEARANCE SALE
Continues Until Oct. 16
Outstanding values in Acrylic Knits. Reg. 6.95 and $7.95 yard. SALE PRICE, YD. $4.95
Beautiful Trivera, 60", reg. $8.95 and $9.95 yard. SALE PRICE, YD. $6.95
MEN'S WEAR on Sale Also, at ..... 20% OFF
S-T-R-E-T-C-H & SEW FABRICS
2541 Estevan Ave. 592-9622

Gibson's
THIS IS OUR YEAR—
THE YEAR OF THE GIBSON GIRL
FEATURING
THE COAT of the YEAR!

Exactly as illustrated

Ease is a coat that "wears and ties" — lightweight tweed — mohair — camel — fur-collared fur lined — suede — leathers. The "wrap and tie" over everything all over town!
708 VIEW THRU TO 1211 DOUGLAS

Blind Fashion Aid Comes in New Booklet

NEW YORK (UPI)— For a blind woman, deciding what to wear can be harder than for anyone else.

Without her sight to guide her, she has no way of seeing which fabrics go together, or which colors clash.

A group of fashion students in New York have now come to the rescue, with a handbook of basic fashion hints for the blind. It was prepared by Fashion Institute of Technology (FIT) students and brailled at The Lighthouse, the New York Association for the Blind.

The booklet was introduced at an unusual fashion show staged at the Lighthouse by FIT students. There were no models — just those wooden and wire torso figures department stores use to display clothing.

Audience Moved

At this fashion show, the audience moved — as a blind audience would need to if it wanted to "see" the clothes — touching all the parts.

Live models, even if they stood still, couldn't tolerate all the touching of the clothes on display at the show. For the most part, the clothing was quite basic — blazers, skirts, sweaters.

The blind young women, mostly high school graduates, were given the fashion briefing as part of a workshop aiming to sharpen their skills in mobility and daily living.

The Lighthouse brailled the fashion tips since no such fashion primer has been available for blind women.

(The braille booklet is available for 50 cents from The Lighthouse, New York Association for the Blind, 111 East 59th St., New York, N.Y.

Blind young women attending the workshop also learned about various materials from swatches with brailled identifications. These included corduroy, fake fur, linen and other fabrics.

The Lighthouse said such swatches are not available for others. Any sighted person who might want to help can prepare a similar collection for a blind woman.

My Fashion Handbook — as the brailled clothes primer is titled — starts out with a color section.

Color Guide

"Light colors: white, yellow, orange, pink and red. They make you look larger. Dark colors: purple, navy blue, brown, black and dark grey. They make you look smaller."

Other tips, which also can help a sighted person dress better, range from kinds of skirts to necklines, pants, jackets and "fashion do's and don'ts for short girls, tall girls, tall and heavy girls, short and heavy.

GARBAGE PERSONS, not garbage men, now hit the streets of Gastonia, North Carolina, since women joined the sanitation department. When local officials found they couldn't keep enough men on the job, Louise McGill, left, and her sister Azilee Byrd applied for posts as garbage collectors. They have since been joined by Martha Byrd, another sister, and Carolyn Craig, who says the job may be tough — "but not as hard as plowing cotton fields for my father."

Weight Watchers Unite

Weight Watchers groups in Ontario and the four Atlantic provinces have joined together to form the Canadian Association of Organizations for Weight Watchers.

The new national organization, dedicated to bringing uniformity to Canadian weight watching groups, held its first official meeting in Montreal last week. Similar organizations across the country have been invited to join the association.

Generosity Will Prove Sobering

dear abby

DEAR ABBY: Two martinis and my Manny will give a perfect stranger the shirt off his back. I have seen him take off the necktie he was wearing and force it on a man just because he said it was pretty.

Manny has given away pens and pencils (not cheap ones either), cufflinks, tie tacks, sunglasses — you name it, he's given it away when he's pickled. Not only that, but Manny makes promises and plans with people he'd never make while he's sober. I hate to butt in and threat him like a child, but I don't like to see him act that way when I know he'll regret it in the morning. —Manny's Wife.

DEAR WIFE: There's no help for the man who refuses to help himself. When Manny feels the pinch in his pocketbook, he'll start watching his martinis and his mouth.

DEAR ABBY: I am not a celebrity, but I have an unlisted telephone number because I value my privacy. I am not a snob. I've given my number to everyone whose calls I welcome.

Abby, I am amazed at the nerve (not to mention the idiocy) of people who resort to all sorts of devious methods to obtain someone's private telephone number, and then call him up to ask him for a favor! Don't they know they have alienated that person right off the bat?

Please print this to let people know that if they are not given a person's unlisted telephone number, they should accept the obvious — Unlisted

DEAR UNLISTED: Amen.

Paris Spree Matrons' Offer

NEW YORK (UPI) — On the theory that many women want to boast a Paris wardrobe, two young New York matrons are taking on what sounds like an awesome task — steering 150 women on a shopping spree in the French capital.

But the prospect excites rather than scares the two who dreamed up the idea in the first place.

"We just wonder sometimes why someone else hadn't already thought of it," said Sheila Tronn Cooper. "Paris is still the name in fashion and most women want to be able to say, "Well, I buy all my clothes in France.' "

Mrs. Cooper and her partner, Penny Morell Hochman, plus their 150 shoppers will depart New York Oct. 8 and return five days later.

The women will see, try on and buy clothes at informal fashion shows each morning at one central point — a hotel near many of the high fashion houses. Their afternoons and evenings are their own to sightsee, shop more or whatever.

Cost of the trip itself, $350, covers transportation, hotel and morning meals. Each shopper pledges to purchase at least $200 on clothes and accessories through the girls during the trip. (Cash or traveller's cheques, no credit extended.)

If a husband wants to go along — and three already have signed up to be with their wives — he puts up the fare and another $200 which his wife may spend on clothes. Mrs. Hochman said some husbands had reserved space for their wives as anniversary presents.

All the clothes are the ready-to-wear, assembled from various French manufacturers and boutique collections. Included are dresses, coats, costumes, sportswear like sweaters and pants, and accessories.

YOUR HOROSCOPE

Forecast for Sunday, Sept. 17, 1972.

By SYDNEY OMARR

ARIES (March 21-April 19): What appears smooth sailing may need benefit of legal green light. Be a self-starter. But be sure you are going with, not against signals. Leo could play prominent role. Be willing to listen and learn.

TAURUS (April 20-May 20): Surprise occurs in money area. What had been delayed is released. Have plan ready. You could be aided by unusual ally. But do realize no one is going to give you something for nothing.

GEMINI (May 21-June 20): Be prepared for surprise request from loved one, child or individual whom you regard as mere acquaintance. Key is to be flexible without being weak. Weigh potential. Express willingness to expand horizons.

CANCER (June 21-July 22): Strive for peaceful way of settling dispute, especially where family is involved. Go slow. You get what you need through blending of diplomacy and persistence. Aquarian and Leo could play key roles.

LEO (July 23-Aug. 22): Nothing is apt to remain the same. Be ready for surprises from relatives and neighbors. Gemini and Virgo persons are involved. Accent is on work, health, attention to basic issues. Check messages.

VIRGO (Aug. 23-Sept. 22): Spend for quality, but avoid extravagance. Be selective. Purchase of luxury item should be discussed with family member. Surprise should be kept under wraps. Don't reveal all you know. Taurus, Libra persons are involved.

LIBRA (Sept. 23-Oct. 22): You are able to shake off status quo. You can gain access to what is needed. Key is to separate fact from fancy. Pisces individual could play key role. Creative surge is due. Go with tide.

SCORPIO (Oct. 23-Nov. 21): Puzzle pieces will fall into place. One close to you provides missing key. Be analytical. Take conservative course. Don't scatter forces. Study alternatives. Get rid of frayed edges, loose ends.

SAGITTARIUS (Nov. 22-Dec. 21): You draw to you persons who confide their problems. Don't attempt to carry burden not rightly your own. Friend makes unorthodox request. Don't take unnecessary risks with money. Accent security.

CAPRICORN (Dec. 22-Jan. 19): Investment now can pay dividends. Much depends on what you expect. Key is to be original, direct. Don't dilute meanings. Adhere to principles and individuality. Heed your own counsel.

AQUARIUS (Jan. 20-Feb. 18): Follow through on hunch. You are able now to perceive future trend. Don't wait for approval of those who lack imagination. Do what you feel must be accomplished. Then you will be free and happy.

PISCES (Feb. 19-March 20): If flexible, you get into constructive groove. Social contact can prove meaningful. Be open to experience. Don't confine yourself to only one avenue of expression. Keynote is expression. Sagittarian could be in picture.

IF TODAY IS YOUR BIRTHDAY you are creative, a natural executive. You have a mind of your own, can be stubborn, but you usually know where you are going and how to arrive at destination. You meet new, exciting people in October.

Monday, September 18, 1972

ARIES (March 21-April 19): You can make friends and influence people. Accent is on area of hopes and wishes. You gain through occupational efforts. Acceptance of social invitation can lead to ultimate gain. Respond accordingly.

TAURUS (April 20-May 20): Spotlight on career, ambitions, standing in community. Be active in civic project. You can promote special interests. Look beyond the obvious. Expand horizons. There is room for you at top.

GEMINI (May 21-June 20): Be thorough. Read between the lines and study fine print. Aquarius and Leo persons are in picture. Plan ahead for what could be an educational journey. Lunar position emphasizes gain through special study.

CANCER (June 21-July 22): Money affecting mate, partner is accented. Dig deep for facts. Reject the superficial. Relationship with member of opposite sex could be intensified. Gemini and Virgo individuals could be involved.

LEO (July 23-Aug. 22): Give more than-usual attention to public relations. Protect and build image. Heal emotional wounds. Slow pace. Make conciliatory gesture to family member. Deal with Taurus, Libra persons.

VIRGO (Aug. 23-Sept. 22): Stick to practical issues. Concentrate on streamlining basic procedures. Pisces person can aid. See in realistic light. Avoid tendency to see through rose-colored glasses. Keep medical appointment.

LIBRA (Sept. 23-Oct. 22): Emotional reactions tend now to be magnified. Nothing that occurs will be lukewarm. Be ready for heat and intensity. Affair of heart is featured. You could be involved more so than originally indicated or planned.

SCORPIO (Oct. 23-Nov. 21): Emphasis is on what you can complete, finish. This is a time to review past and lay groundwork for future. Aries person could offer constructive guidance. Give attention to home, property, safety of valuabits. Check insurance policies.

SAGITTARIUS (Nov. 22-Dec. 21): Emphasis is on short journey, unique message. Stress originality. Don't copy. Creative juices flow. Imprint your own style. Accept offer of co operation from Leo. Be flexible. Discard rumor. Seek facts.

CAPRICORN (Dec. 22-Jan. 19): Collect what you need. Consolidate assets. Take inventory. Be aware of financial picture and potential. Bank account and earning capacity are emphasized. Don't take chances with savings.

AQUARIUS (Jan. 20-Feb. 18) Cycle coincides with time to take initiative. Make new starts and contacts. Stress personality, appearance. Personal magnetism flows; opposite sex is drawn to you. Exude confidence. Apply original methods.

PISCES (Feb. 19-March 20): Throw off secret doubts, fears. Study rules. Be aware of restrictions and opportunities. Aquarius and Leo individuals figure prominentip. You may be temporarily delayed. But don't be discouraged.

IF TODAY IS YOUR BIRTHDAY you have inner drive which makes you want to aid people in trouble. You are a natural teacher, perhaps even a healer. new experiences have been featured throough out the year. November features travel and more social activi'', plus special contact with a Sagittarian.

(To find out who's lucky for you in money and love, order Sydney Omarr's booklet, "Secret Hints for Men and Women." Send birthdate and 75 cents (no cheques) to Omarr Astrology Secrets, care of the Times.)

Look! Cord Cushions

Sale Price 4.77 ea.

If you can wait 3 days this is just one of over 400 items that'll save you bundles!

SIMPSONS-SEARS days

Starts Wednesday

Simpsons-Sears Hillside (9-30)

HEALTH FOODS AND YOU!

An Open Invitation to Hear INTERNATIONAL LECTURER SLOAN ALMA SMITH at the EMPRESS HOTEL — GEORGIAN ROOM

Wednesday, September 20, 8 p.m.

Sponsored by VITEWAY BAKERY And Organic Food Centre Ltd.

Downtown 1107 GOVERNMENT STREET "Home of Squirrelly Bread"

Start a New Life on Monday, Sept. 18th!

No need to wish you were SLIMMER MORE ATTRACTIVE YOUNGER LOOKING

— now you can be! The new Milady salon opens on Monday —and less than two hours later you can be two inches slimmer!

Just one 90 minute treatment at Milady's will slim you as much as an 18 day regime of one hour's exhausting exercise each day. Flab disappears, skin is tightened and toned by our wonderful "Instant Inches Wrap".

WE GUARANTEE AT LEAST TWO INCHES REDUCTION AT YOUR FIRST TREATMENT —OR YOUR MONEY BACK

Phone 385-3389 right now. Trial treatment is only $7.50 with full money-back guarantee — so all you can lose is unwanted inches!

Say "NO" to the shape you don't want, with

★ NO DIETS ★ NO EXERCISES
★ NO PILLS ★ NO CONTRACTS

Have our experts analyze your figure problems without charge at

milady's

1006 Blanshard Street

385-3389

METEOR

V8 and Automatic Are Standard At SUBURBAN

Save a Buck . . . Mandel's

WESTERN DAYS ARENA SALE of CARPETING!

SQUARE DANCING SAT. & SUN. 1 - 4 p.m. PONY RIDES Half price with a coupon from Mandel's Store

$300,000.00 STOCK OF QUALITY CARPETING at Fabulous SALE PRICES You're assured of Best Value and Service at Mandel's

OPEN SAT. AND SUN. 'TIL 6 P.M.

MANDEL Interiors Ltd. NO MONEY DOWN Up to 5 Years to Pay

QUADRA at McKENZIE 479-7121

VICTORIA TRAVEL CLUB

PARKSVILLE AND PORT ALBERNI

FRIDAY, SEPTEMBER 22

Chartered bus leaves at 9:00 a.m. for the drive up-Island, to have lunch (included) at Island Hall, then drives past Cameron Lake, stopping at Cathedral Grove and on to Port Alberni, with a visit to Englishman River Falls on the return journey $10.00

Membership Fee $1.00

For Reservations please ring 592-9514

HELEN S. EDWARDS 2451 Beresford Street

GILSON'S MEATS LTD.

MAYFAIR SHOPPING CENTRE 385-4742

MON., TUES., WED., WHILE SUPPLIES LAST

COMMERCIAL BEEF SALE

PRIME RIB ROAST	lb.	89¢
PRIME RIB STEAKS	lb.	1.09
CROSS RIB ROAST	lb.	89¢
POT ROAST BONELESS	lb.	99¢
ROUND BONE ROAST	lb.	59¢
SHORT RIBS	lb.	59¢
CHUCK STEAKS	lb.	77¢
BLADE ROAST	lb.	69¢
BEEF STEAK and KIDNEY	2 lbs.	1.49

SIDES OF RED BRAND BEEF— Cut, wrapped and quick frozen ..... lb. 69¢

Bookings on FALL FREEZER ORDERS being taken now to insure Low Prices.

SMOKING PAYS

THE TOBACCO COMPANY THE HOSPITAL THE UNDERTAKER

SAVE!

5 DAY PLAN TO STOP SMOKING

A COMMUNITY SERVICE

384-9911

health education centre

3010 SHAKESPEARE STREET

EILEEN'S SCHOOL OF DANCING

announces the opening of the studio at

743 FORT STREET

for the Fall Term

STUDIO OPENS SATURDAY, SEPTEMBER 23

Classes and private lessons in ballet and tap. Special attention to small children. Baton twirling a specialty. Get ready for future Baton Competitions.

RESIDENCE PHONE 383-8247

A member of the Dancing Masters of America — United States Twirling Association

YARDS 'n' YARDS FABRICS BIRTHDAY SALE

60" BRUSHED DOUBLEKNIT DENIM — 4.95
Navy, purple, plum, green, black, brown. SPECIAL, yard

70" GENUINE ENGLISH COURTELLE — 5.95
Full range of colors. Easy care. SPECIAL, yard

60" FORTREL DOUBLEKNIT — 2.95
Many colors and textures. SPECIAL, yard

60" PRINTED POLYESTERS — 3.95
A fine group of florals, stripes, abstracts, etc., normally selling 5.95 and 6.95 yard. SPECIAL, yard

54"-56" ZINGARA ACRYLIC LACE — 3.95
Beautiful, easy-care fabric for dresses, blouses, body-suits, etc. SPECIAL, yard

52" BRUSHED NYLON — 1.95
For housecoats, etc. 9 colors SPECIAL, yard

45" NYLON LACE — 99¢
White, black, blue, red. SPECIAL, yard

45"-52" ASSORTED JERSEYS — 1.95
Reg. to 3.95 yard. SPECIAL, yard

92" NYLON SHEER — 1.59
Pink, blue, turquoise, lime, yellow, black, red, nude. YARD

REMNANTS-BY-THE-POUND

For our many customers who have enquired about this new and unique method of purchasing fabric at great savings, we now have set up a section where we offer remnants and mill-ends by the pound. Included in this section are cotton knits (both plain and printed), fortrels, drapery ends, baby-blankets, soft vinyl, suedine, velours and bonded fabric. Come in and browse.

Special Prices Effective 'til Saturday, September 30th

USE YOUR CHARGEX

Yards 'n' Yards Fabrics

Specializing in Stretch Fabrics

22 W. BURNSIDE (at Harriet) 384-3012

STORE HOURS: 9:30-5:30—MON. THROUGH SAT.

U.S. Gripped by Energy Crisis

For several years an energy crisis has gripped the United States causing blackouts, brownouts and something called tanouts.

The result has been blistering summer days without air conditioning and cold winter nights with no heat or light.

What has caused this crisis? There is not enough clean coal fuel oil and natural gas available to meet the demands of the consumer, and many electric utilities do not have the dependable generating capacity to meet peak needs.

"We've got trouble, trouble, trouble, with a capital T and that rhymes with E and that stands for Energy," Hollis M. Dole, the Interior Department's assistant secretary for mineral resources told a House subcommittee recently.

"We are beginning to feel the pinch on energy in certain forms," Dole said. "This condition of scarcity will widen as time goes by to include nearly every form and category of energy."

A study of the American energy crisis conducted by the Association Press made the following discoveries:

—During the July heat wave, the demand for electricity along the U.S. East Coast far exceeded the capacity of electric utilities for supply. New York city and parts of Rhode Island and Massachusetts suffered temporary blackouts. A heavy demand in Michigan caused a "tanout," a deliberate reduction of from 1 to 5 per cent in generator power output.

—A Federal Power Commission FPC survey at the beginning of the summer showed that the Southeast and West Central areas of the country did not have enough reserve electrical generating capacity to meet unexpected demands or equipment failures.

—In many parts of the United States, including Washington, D.C. and Chicago, natural gas supplies were so low that indefinite moratoriums were placed on sales to new customers.

—Most of the country's coal supply cannot be used because of strict air-pollution laws and not enough fuel oil is available in the nation to fill the gap. A series of new environmental laws restrict the use of dirty fuels. Of the three fossil fuels — coal, gas and oil — only gas is completely clean.

The survey by the FPC indicated that the Southeast and West Central areas of the nation had only 11.1 and 11.6 per cent reserve respectively at the beginning of this summer.

The Northeast had 17.9 per cent but that is an average. In New York City, the reserve was below 11 per cent and the city has been plagued with power problems all summer.

The FPC survey showed that other areas fared better with the East Central area enjoying an 18.7 per cent reserve, South Central 20.1 per cent and the West 23.8 per cent.

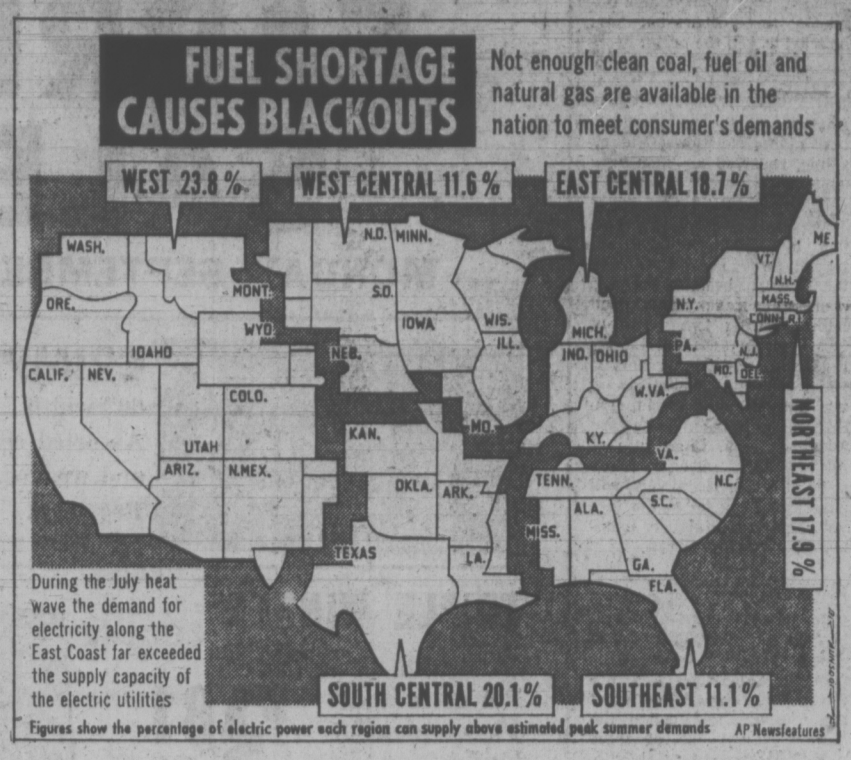

The Kind of People You Meet When You've Got $164,000 Banked

MIAMI (UPI) — A widowed mother of three girls told investigators Thursday how loneliness drove her to dance away a $164,000 savings account and wind up the unpaid owner of an unwanted dance studio.

Assistant State Attorney William Tunkey listened sympathetically to Mrs. Ann Bogh's story, took voluminous notes, promised a full investigation, but conceded:

"It could all be legal . . . we might never even get them into court."

Mrs. Bogh said her problems began in 1967 when she moved to Miami with her three daughters — two of them retarded — and decided to join a get-acquainted club to meet some new friends. At that time, she said, her savings account totalled $164,000.

'RIGHT PEOPLE'

Martin Nathan, Mrs. Bogh's attorney, said the get-acquainted club steered her to the Savoy Continental Dance Studio, where promoters convinced her she could meet "the right kind of people by knowing the waltz, fox trot and rhumba."

Nathan said Mrs. Bogh first signed up for a $35 set of lessons, then a $50 package, followed by a $500 lesson deal and wound up sending the dance studio cheques ranging from $295 to $7,000 every two weeks.

"I was lonely," Mrs. Bogh told the prosecutor. "It was as simple as that — I was just lonely. That's why I kept going back."

For this money, Nathan said, Mrs. Bogh wound up attending as many as four dancing lessons a day for nearly three years.

Finally, when she had bought more dancing lessons than she could use in a lifetime, Nathan told prosecutors that Savoy Continental officials convinced her to buy the club for $2,000 a month, plus the $300 monthly cost of telephone bills.

HER OWN CLUB

"It's her club," Savoy dance instructor Mike Lombardo told newsmen. "She owns the whole thing and it's in her name.

Lombardo said, however, Mrs. Bogh's monthly payments, plus the club's profits go to another person he declined to name to pay off the $64,000 purchase price of the club. He said Mrs. Bogh received no salary or dividends from the club.

Lombardo said Mrs. Bogh was behind on her payments and still owes $14,000.

"But we run it for her," Lombardo said, "and at the rate we're going it will be paid off in six months to a year. Then she can sell it at a profit."

Nathan told the state attorney's office, however, that Mrs. Bogh's savings account of $164,000 is gone and she must now support her three children with a monthly social security cheque.

SUBURBAN
'72
METEOR
SALE

PROTEIN PERMS
Especially for Fine Difficult Hair
The tremendous success of our Protein Permanents is due to satisfied clients. Top grade lotions only are used at budget prices all year 'round. Protein permanents and healthy hair go together. No juniors to work on your hair here.
Phone 383-6015
Working Proprietor, Len Andrew of London, England
ANNAS TAYLOR BEAUTY SALON
1004 BROAD STREET (By Eaton's Carpark)

SILVER THREADS ACTIVITIES

The Silver Threads Garden Club fall show will be held 1:30 to 4 p.m. Tuesday at the main centre.

The first variety concert will be at 1:30 p.m. Wednesday.

Tickets are available for day trips to the Gulf Islands Sept. 26, Bellingham, Sept. 28 and Vancouver, Oct. 3. Main centre number is 388-4268.

Silver Threads activities for the coming week:

MAIN CENTRE

Monday: 9 a.m. — drop-in, cards, shuffleboard, pool, library; 9:30 a.m. — arts and crafts classes; 10 a.m. — kitchen band: 1 p.m. — drop-in, cards, library, stamp club, bridge, arts and crafts classes; 7:30 p.m. — whist.

Tuesday: 9 a.m. — drop-in, cards, shuffleboard, pool, library; 9:30 a.m. — arts and crafts classes; 10 a.m. — keep fit class; 1 p.m. — drop-in, cards, library, movies, beginners bridge, garden club, arts and crafts classes; 1:30 p.m. — bowling at Gibson's; 7:30 p.m. — old time dance.

Wednesday: 9 a.m. — drop-in, cards, shuffleboard, pool; 9:30 a.m. — arts and crafts classes; 1 p.m. — drop-in, library, cards, chess club, arts and crafts classes; 1:30 p.m. — sing-song and concert, conversational French; 7:30 p.m — whist.

Thursday: 9 a.m. — drop-in, cards, shuffleboard, pool, library; 9:30 a.m. —arts and crafts classes; 1 p.m. — drop-in, cards, library, arts and crafts classes; 1:30 p.m. — sing-song; 2 p.m. — old time dance.

Friday: 9 a.m. — drop-in, cards, shuffleboard, pool, library; 9:30 a.m. — arts and crafts classes; 1 p.m. — drop-in, cards, library, bridge, choir practice, arts and crafts classes; 7:15 p.m. — cribbage.

Saturday: 1 p.m. — drop-in, library, whist drive; 2 p.m. — chess; 7:30 p.m. — "500" card game.

Sunday: 1 to 4 p.m — drop-in, library.

SAANICH

Monday: 9:30 a.m. — Hampton Singers, pottery; 1:30 p.m. — conversational French, bridge.

Tuesday: 9:30 a.m. — Basketry, lipidary, carpet bowling; 11:30 a.m. — hot meal; 1:30 p.m. — Progressive whist, chess.

Wednesday: 9:30 a.m. — liquid embroidery, wood carving, oil painting, pottery; 11:30 a.m. — hot meal; 12:30 p.m. — slides; 1:30 p.m. — sing-song and concert.

Thursday: 9:30 a.m. — carpet bowling, billiards; 1:30 p.m. — carpet bowling, dressmaking, stamp club; 1 p.m. — carpet bowling meeting.

Friday: 9:30 a.m. — novelties, lapidary, oil painting, billiards; 1:30 p.m. — Jacko, cards, billiards; 7:30 p.m. — progressive whist.

Saturday: 9:30 a.m. — Songman practice; 1:30 p.m. — drop-in.

ESQUIMALT

Monday: 10 a.m. — learn to dance class; 1:30 p.m. — alley bowling, carpet bowling, oil painting class.

Tuesday: 10 a.m. — quilting, elementary French; 1:30 p.m. — ceramics class, cards, carpet bowling.

Wednesday: 10 a.m. — choir bus trip to Port Alberni; oil painting class, liquid embroidery class; 1:30 p.m. — whist club.

Thursday: 10 a.m. — Jubilee Band practice, weaving class; 1:30 p.m. — concert, ceramics class.

Friday: 10 a.m. — quilting, carpet bowling; 1:30 p.m. — dance, hobby corner.

SIDNEY

Monday: 10 a.m. — quilting; 12:30 p.m. — ceramics; 1:30 p.m. — conversational French; 2 p.m. — film . . . 24 Hours in Czechoslovakia.

Tuesday: 10 a.m. — Oil painting, serenaders practice, liquid embroidery — beginners; 1 p.m. — water color painting; 1:15 p.m. — progressive whist.

Wednesday: 10 a.m. — metalcraft, rug hooking; 10:30 a.m. — mah-jong; 11 a.m. — novelties; noon — hot dinner; 2 p.m. — concert . . . Grace Hawkins.

Thursday: 10 a.m. — liquid embroidery — advanced, weaving; 1 p.m. — dressmaking; 1:15 — bridge club.

Friday: 10 a.m. — needlepoint; 10:30 a.m. — keep fit; 1 p.m. — knitting; 2 p.m. — Jacko; 7 p.m. — evening cards.

Secrecy Reduced

WASHINGTON (AP) — The state department has stripped all but senior officers of authority to stamp a document "top secret." The number of senior officers here and mission chiefs abroad with authority to use the government's highest security classification was reduced to 272 from 800.

Accused Surrenders Over $25,000 Cheque

MIAMI (UPI) — Bernard L. Barker, a key figure in the break-in at the Democratic Party headquarters in Washington's Watergate complex, surrendered Friday to face charges of fraudulently notarizing a $25,000 cheque.

His attorney, Henry Rothblatt of New York, entered a plea of innocent for Barker and predicted that he would not implicate any high political officials in his trial.

"If he gets into trouble, he takes his own medicine," Rothblatt told a crowd of newsmen and photographers on the steps of the Metro Justice Building, where Barker surrendered to Dade County State Attorney Richard Gerstein.

Judge Paul Baker set bond at $1,000 and tentatively scheduled the trial for Oct. 30. Barker, wearing a blue suit and blue tie, immediately posted bond and remained free after being booked.

Rothblatt told newsmen he had instructed Barker not to talk about the case and said he planned to remain silent himself so that the case could be "tried in the court."

Cocaine Seized

WASHINGTON (AP) — Cocaine valued at more than $360,000 in potential street sales has been seized at Miami, Fla., and a woman arrested, the treasury department announced Thursday.

FIRE
SMOKE DAMAGE SALE
BOATS
WORLD OF PLEASURE
PEARSON

Be Enchantingly Feminine!
Don't let unfeminine hair spoil your image! Our world renowned Kree Method of Electrolysis removes unwanted hair gently, speedily and permanently.
Come in for a Complimentary Consultation
Beauty Salon, Fifth Floor
EATON'S
Store Information 382-7141
Downtown
Store Hours
Daily 9:00 a.m. to 5:30 p.m.
Thurs., Fri., 9 a.m. to 9 p.m.

Lightweight Upright Vacuum
Simpsons-Sears Low Price
54.97
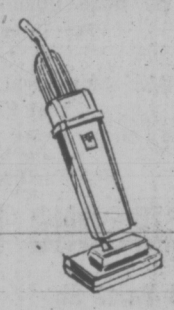
If you can wait 3 days this is just one of over 400 items that'll save you bundles!
SIMPSONS-SEARS
days
Starts Wednesday
Simpsons-Sears Hillside (9-61)

Is it true that milk is fattening?
We thought you'd never ask.

No food by itself is fattening. It is the total calories absorbed in a day that make the difference. When food intake must be curtailed, it is important to keep in your diet such foods as milk that provide generous amounts of nutrients and moderate amounts of calories.
PALM
DAIRIES LIMITED

Carlton's Fall SAVINGS
Now is the time to do all your fall dry cleaning — Jackets, Sweaters, Skirts and Slacks.
8 lbs. 2.29
ONE WEEK ONLY
SEPTEMBER 18 to 23
THREE LOCATIONS
HILLSIDE
SHELBOURNE
TOWN AND COUNTRY
SHOPPING CENTRE
carlton's cleaning carousel
Coin-Op and Professional Dry Cleaning
Complete Laundry Service at All Three Stores

EATON'S
Store Information 382-7141
Downtown
Shop Daily, 9 a.m. to 5:30 p.m., Shop Thurs. and Fri., 9 a.m. to 9 p.m.

taking fashion by storm . . .
London Fog All Weather Coats
. . . the winds of fashion are blowing classic. Just the kind of storm London Fog thrives on. Look at the timeless styles we've collected on our Fashion Floor, choose one today and it will look just as spiffy seasons from now . . . come rain, come shine, come sleet or a west coast gale. Because London Fog all-weather coats are completely washable you'll save their price in dry cleaning bills. Check the detailing . . . button tab sleeves, hidden button closing, two deep slant slash pockets, pointed collar, centre back vent. Beige, rose, green, navy. Sizes 10 to 20.
Unlined, each 45.00 Zip-out wool lining, each 55.00
Coats, Floor of Fashion

Tippy the Tomcat Comes Home

people

CONCORD, Calif. — Tippy the tomcat is back home after a 400-mile walk. The five-year-old cat disappeared while owner **Nancy Kitchen**, 16, was at Central Point, Ore., near the California border early in July. Tippy showed up a week ago at Miss Kitchen's home here, about 400 miles from where he disappeared. Nancy's mother, **Mrs. Mack Kitchen**, said Tippy was a good hunter and probably lived off birds and mice. "He was just determined to get back," she said.

TORONTO — **Marion Clark** was telling her friend in New York by phone Friday how pleasant it is to live in Toronto, when suddenly, she screamed: "Oh, I'm being . . ." and the phone went dead. The friend in New York phoned police there, who called Toronto police, who rushed to the westend apartment, but were too late to catch the masked intruder who had entered the unlocked premises during the phone conversation with intentions of rape. Mrs. Clark moved to Toronto from New York two weeks ago.

MINNEAPOLIS — If your name is **Nixon** but you don't follow the United States president's political thinking, what do you do? If you're a Minneapolis woman, you change your name. **June Louise Nixon** calls herself "politically hostile" toward the president. "It was getting so I cringed every time I was introduced, waiting to be asked if I was a relative," she told a judge this week. She asked to change her name to **Jean Francis Kirkpatrick**. Judge Dona Nicholson granted her request.

STUTGART, Germany — A 39-year-old mechanic had his driver's licence revoked and was fined $373 for colliding with another car while kissing his girl friend. He was specifically convicted of negligence in forgetting to fasten the hand brake while he was on the back seat of his car, parking on Lovers' Lane with his girl friend.

HALIFAX — **Prime Minister Trudeau** received a mixed reception from a small group of young persons Friday night as he arrived in Nova Scotia to begin his Oct. 30 election campaign in Conservative Leader Robert Stanfield's stamping grounds. As he walked into his hotel in downtown Halifax, a group of young persons rushed to him. Some seemed genuinely interested in meeting him, but others had some raucus remarks.

"The next leader of the Opposition," yelled one. "No doubt about it. Trudeau will get in . . . next to McGovern," said another. "By golly, he is a Canadian," said a third. He told a reporter that his wife and son, Justin, remained at home, "looking after each other."

BLOOMFIELD HILLS, Mich. — A service-station attendant has taught General Motors board chairman **Richard Gerstenberg** the value of having ready cash in his pocket. The GM official, who earned $740,000 last year found his gas tank almost empty and, when he got the tank filled, also discovered he had no wallet. With not credit cards or identification, Gerstenberg explained his plight to the attendant, who promptly asked the GM board chairman where he worked. Identying himself as Richard Gerstenberg, an employee of General Motors, the auto executive was told: "General Motors, eh? Well, I'll tell you what we'll do. You leave your wristwatch with me, and then you drive home and get your wallet, and when you come back here and pay me for the gasoline, I'll give you your watch back. Okay, Mr. Gerstenberg." That's what Gerstenberg did.

MIAMI — When **Mrs. Anna Bogh** paid $35 for her first dancing lesson three years ago, it was just the beginning.

Soon it was $50 here and $500 there for lessons.

Finally, she said, its owners sold her the whole dance studio. She receives nothing from it, still owes $14,000 on it and her $164,000 life savings are gone.

Assistant state attorney **William Tunkey** listened while the widowed mother of three daughters, two of them retarded, poured out her story. He promised a full investigation but said: "It could all be legal. We don't know if any laws have been broken and we might never get them into court."

MOSCOW — Six Soviet grandmasters but not former world champion **Boris Spassky**, will participate in the 20th world chess olympic tournament in Yugoslavia next week. Soviet team members include **Tigran Petrosyan, Vasily Smyslov, Mikhail Tal, Anatoly Larpov** and **Vladimir Savon.**

LUNDAR, Mass. — **Oscar Christensen** who was clocked at 10 miles an hour on a self-propelled lawnmower has had his driver's licence suspended for six months.

LAGUNA HILLS, Calif. — **Rufus** the reluctant lion refused even to come out of his cage after one day of exposure to the seven widows of the late **Frasier the Great**, Rufus, sent here from the Wichita, Kans., zoo as a would-be successor to the sensuous Frasier, was mauled and bitten by three lionesses when he tried to join the pride.

SEATTLE, Wash. — **Chris Harrison**, 6, the youngest patient at the Northwest Kidney Clinic, received an "honorary white hat award" and a $100 check aboard a destroyer Thursday. The youngster, who has had both kidneys removed, was singled out for the award because of his courage, vitality and good humor during two years of treatment in artificial kidney machines. Naval reservist **Dave Jensen**, a technician at the University of Washington Hospital, originated the award and ceremony. Chris, son of Mr. and Mrs. Gregory Harrison of nearby Edmonds, will pass the check on to the kidney centre to finance treatment for needy patients.

HOLLYWOOD — A trumpet attached to the lips of a wax figure of the late **Louis Armstrong** has been stolen from the Hollywood Wax Museum, police say. A curator at the museum told police the horn was not one of those played or owned by Satchmo. Detectives said the thief broke a portion of the image's lip when he pulled the horn which had been wired to the lips and hands of the wax figure.

NEWLYWEDS Lynda and Tony Fitzpatrick receive congratulations in the groom's hospital bed after the wedding in Nottingham, England, Friday. Tony was unable to get out of bed because of an injured leg so he was loaded — bed and all — into a furniture van and driven to the church for the ceremony.

Angela Coming Back

LOS ANGELES (UPI) — Angela Davis plans to return to California by the middle of next month in an attempt to get her old job back at UCLA as a philosophy instructor.

Miss Davis, acquitted earlier this year of charges related to the Marin County courthouse shootout in 1970, was fired by the University of California board of regents earlier that year on grounds she made inflammatory speeches.

The word of her return to California came Friday from longtime associate James Alexander, who is accompanying Miss Davis on a tour of eastern Europe.

MULLINS MARINE
10-SPEEDS
$79.95 UP
925 YATES STREET

Oak Bay Post Election Corner

The Last of a Series

I wish to express my very sincere thanks and appreciation to each and every person, including my wife, who assisted me in the campaign. The number of individuals who came forward to involve themselves was tremendous and the team they formed was dedicated. Their very loyal, conscientious and energetic support served not only as an inspiration to me, but obviously played a vital role in achieving the majority we received at the polls.

The result makes me very much aware of the confidence which supporters and voters alike have placed in me. I take this opportunity to commit myself anew to the service of ALL the people in Oak Bay and to continue to place the vital interests of each individual before my own political interest or that of my party.

Since it is just not possible to thank each of my workers individually, I would, through this column, say simply, but with the utmost sincerity, thank you all very much for your tremendous efforts on my behalf. I will strive very hard in the years ahead to justify your confidence and to be worthy of such fine support.

G. Scott Wallace

Viva La Difference!
the differences are many—better quality, lower prices, and on-the-spot typesetting, for faster delivery of that rather special job. "Instant" printing? . . . We do it better at
IDEALETTER SERVICES LTD.
605 Courtney St. 382-9296
20 Steps from Government St.

LADIES!
ARE YOU TIRED OF SPENDING YOUR AFTERNOONS AT HOME DOING HOUSEWORK?
PUT A LITTLE FUN IN YOUR LIFE!
JOIN A MORNING or AFTERNOON BOWLING LEAGUE
We Have Openings in Several Leagues For Teams or Individuals
FREE Supervised Nursery for the Kiddies and FREE Parking
We Also Have Some Openings in Evening Leagues For Men and Ladies
For Further Information Call
GIBSONS BOWLADROME
914 Yates St. 383-8611

PLIMLEY
EST. 1893
BRINGS YOU ANOTHER SHIPMENT
MITSUBISHI RADIOS
Model AR5300
Push-button AM Radio (Installed) $74.95
EXTRA SPECIAL
CASSETTE and AM RADIO COMBO
Model A.T.P. 4213
★ Combination Signal Seeking Cassette and Manual Tuning AM Radio
★ One Touch and Automatic Reverse Cassette Tape
★ First of Cassettes for in-dash use
★ Automatic Switching from Tape to Radio
(Installed) Special $249.50
AM/FM MULTIPLEX STEREO
Five push-buttons, two AM, three FM. Stereo monaural switch enables you to receive those hard-to-get FM stations. Latest silicon transistors. $179.50
ALL PRICES INCLUDE NORMAL INSTALLATION
1 YEAR WRITTEN WARRANTY
FINANCING AVAILABLE
1010 YATES ST. 382-9121

Zeller's Hillside Shopping Centre
FABRIC SALE
MONDAY, SEPTEMBER 18th
CRIMPLENE
60" width. Assorted colors and weaves. Reg. 4.88. yard 2.82
Solid colors only.
TRIPLE WINNER
54" width. Polyester and Viscose double-knit. Reg. 4.97. yard 3.81
BRUSHED PLAIDS
54" width. 75% Acrylic, 25% Cotton. Reg. 3.96. yard 3.24
QUILTED FABRICS
45" width. Polyester fibrefill. Reg. 3.86. yard 2.91
"FIREBIRD"
45" Width
ACRYLIC PRINTED CREPE
Reg. 3.88. yard 2.93
"FIREBALL"
45" Width
100% Cotton
Corduroy look.
Reg. 2.94. yard 2.33
"KNITTER ON THE ROOF"
60" Width
Solid and co-ordinating check. Yarn dyed doubleknit.
Reg. 4.97. yard 3.92
POLYESTER COTTON
SINGLE KNITS
60" Width
Assorted patterns and colors.
Reg. 2.96. yard 2.26
FLANNELETTE
36" Width. 100% Cotton. Machine Washable.
Reg. 69c yard 57c
PRINTED SAILCLOTH
36" width. Machine Washable. Reg. 97c. yard 57c
Printed Hopsacking
45" width. Machine Washable. Reg. 1.77. yard 1.34
"SONATA"
Polyester Nylon
Floral prints.
Reg. 1.66. yard 1.26
BUY NOW — CHARGE IT!
OPEN 9:30 to 9:30

No Place for School Costs On Property Taxes: UBCM

VANCOUVER — Mayor Archie Galbraith of Central Saanich and Mayor Frances Elford of Oak Bay were among eight persons elected to the executive of the Union of British Columbia Municipalities Friday.

Also elected at the UBCM convention were: Ald. W. A. Blair of Burnaby, Mayor Muni Evers of New Westminster, Mayor A. B. Holder of Chilliwack, Mayor A. M. Sheppard of Mackenzie, Alderman Philip Sykes of Dawson Creek, and Mayor Vernon Uphill of Fernie.

Earlier, delegates claimed they were "betrayed" by one of the convention seminar sessions and voted overwhelmingly to urge the provincial government to remove education financing from the property tax.

Some of the delegates, attending a seminar session Wednesday on taxation and assessment, had turned down the motion, which calls for complete divorcing of education financing from property tax.

The seminar vote went directly against a 14-year-old policy of the UBCM, which stated that education taxes on property were crippling municipalities' ability to provide services to taxpayers.

Vancouver Alderman Art Phillips Friday suggested that delegates should discuss the motion, even though it was turned down by the seminar, because it went against the UBCM policy.

Delegates attacked the linking of education costs and property tax and one delegate said the seminar session "has betrayed the wishes of the majority of the delegates."

"I was there at the seminar session, and I think it is ridiculous that 109 delegates can have their views imposed on the full convention of 700 delegates," he said.

The session quickly passed the originally defeated motion and then moved on to another motion passed by the seminar, which suggested that the whole question of education financing be referred to a UBCM-B.C. School Trustees Association committee.

Delegates seemed on their way to defeating this motion before Jim Campbell of Saturna Island, a former president of the BCSTA attending the UBCM as a delegate from the Capital Regional District, said that "you must allow school trustees, the people who are responsible for spending the money, some say in how this money was raised."

The motion to refer the matter to the joint committee was passed by a narrow margin.

Urban Affairs Minister Ron Basford told the convention Friday financing the expenditures of cities is "one of the most serious and pressing problems we face in Canada today."

"Municipal expenditures over the last decade have nearly tripled and have considerably exceeded your ability to finance them through the property tax," Basford said.

"The time has come when we should take a look, a very hard look, at the whole question of financing municipal expenditures out of taxes on residential property," he said.

Basford said the federal urban affairs department has approved a $232,000 study on municipal finance and conferences between municipal, provincial and federal governments would assist in finding a solution to the problem.

The first tri-level conference between the three governments is scheduled for November and the urban affairs minister said consultation "can produce better policies, better and more effective solutions to problems."

Also speaking to the convention, J. W. Bird, mayor of Fredericton, N.B. and vice-president of the Canadian Federation of Mayors and Municipalities, said the federation can become a strong voice in dealing with the federal and provincial governments on behalf of communities.

Bird said the federation could unite municipalities but it must be strengthened.

"It is essential that each municipality in Canada belong, not only to their respective provincial associations, but to the national body as well," he said.

Drunk...In Charge of a Lawnmower

LUNDAR, Man. (CP) — A man who was clocked at 10 miles an hour on a self-propelled lawnmower had his driver's licence suspended for six months when he appeared in Lundar magistrate's court.

Oscar Christensen, 50, also was fined $100 after he pleaded guilty to a charge of operating a self-propelled vehicle while drunk.

RCMP said they spotted Christensen weaving down the main street of this north-central Manitoba community on his lawnmower after having cut swaths across his neighbor's lawns.

A breath-analysis test showed Christensen had an alcohol level of .27, more than three times that allowed while operating a vehicle.

Typhoon Slams Japan

TOKYO (UPI) — Typhoon Helen struck Japan's Pacific coast today with 100-mile-an-hour winds, cutting a swath of destruction across the main Japanese island of Honshu.

The national police agency said at least 13 persons have been killed by the storm, which churned for 24 hours off the coast before coming ashore 230 miles west of Tokyo.

One other person was missing and 13 persons were known to have been seriously injured.

Winds of 100 miles an hour were recorded in Tsu city in Mie Province, near where Helen came ashore. Tsu, a city of 127,000 population, suffered a total electric power failure.

There were also spotty power failures in the big industrial city of Nagoya.

Moving north-northwest, the storm was expected to work its way across central Honshu and blow out into the sea of Japan Sunday.

The government meteorological agency warned of heavy downpours for the Nagoya and Tokyo areas.

Ten of the deaths came Friday night when a landslide smashed into nine houses at Kochi city on Shikoku, smallest of the four main Japanese islands.

Train service throughout Japan, already crippled by a work-to-rule slowdown by employees of Japan National Railways was disrupted by the gale.

The 150-mile-an-hour trains that run between Tokyo and Osaka were halted.

The Japanese government mobilized the country's 280,000 man self defence force for rescue operations.

Travellers all over Japan were stranded, many sleeping on newspapers on the floor of railroad stations.

Province governments reported widespread road and bridge damage.

At Tsu and Nagoya, high tides created by the storm threatened ships tied up at docks.

Letters Claim Corruption

PARIS (Reuter) — A former government official alleged today that he possessed 136 letters and official reports providing corruption by 48 public French figures.

Gabriel Aranda, 34-year-old former top aide at the equipment ministry, wrote in a letter printed in the right-wing L' Aurore:

"If I had wanted to sell these documents instead of making them public, for nothing, in the general interest, I could have bought myself 10 lovely chateaux."

Aranda's revelations, which broke on the public scene on Wednesday, are causing serious embarrassment to the French government who fear his allegations might blow into a major scandal, damaging Gaullist chances in forthcoming general elections.

In the letter published today and in an interview with Aurore writer Philippe Bernet, Aranda denied charges that he must be suffering from a nervous breakdown.

"The reality is that it is easier to invent things, or to worry about my health than to deny the exactness of official documents proving, unhappily, the existence of formidable scandals and compromises," he wrote.

"Moreover, I charitably warn all those who are worrying about my health that my friends and I possess 136 documents signed letters and official reports concerning the small and big combines of 48 public figures," he added.

Aranda's explosive threat to publish what he knew first appeared in the satirical weekly Le Canard Enchaine in the form of a copy of a letter from a Guallist party leader to former equipment minister Albin Chalandon asking for a highway contract to be given to a particular company.

Aranda said Chalandon rejected the request.

On Wednesday, Aranda said he would not publish his documents if the government cut off delivery of Mirage jets to Libya. He said he found "the present French policy of delivering arms to fanatical Arab nations scandalous."

Commenting on the decision to open a court inquiry into the affair, Aranda said nothing could be proved against him.

He had spent the whole day Thursday with a French lawyer who would handle the affair for him, he said, adding that part of the court inquiry was aimed at dissuading the press from publishing revelations he might send them.

"For more than a year at the equipment ministry I saw some incredible dossiers," he said.

"Let no one accuse me of misappropriating or stealing these documents. These documents were submitted to me from day to day and I thought that the time would come when I would have to bear witness."

$1,500 Damage

Fire which started in a pile of old newspapers and clothing in the basement of a house at 415 Parry Street caused $1,500 damage Friday night.

Owner of the house is Mrs. Eunice Hubbard.

FIRE
SMOKE DAMAGE SALE
HONDA
WORLD OF PLEASURE
PEARSON

Realtors To Aid Blood Donors

Members of the Victoria Society of Real Estate Salesmen have offered to drive donors to blood donor clinics in the Victoria area during the next two weeks.

Those needing transportation should phone 382-2213 before 4p.m. each clinic day. They will be driven back to their homes after donating blood.

A minimum quota of 650 donors has been set for the local clinics.

The clinic schedule is:

Wednesday—2.30 to 4.30 p.m. and 6.30 to 9 p.m. at Red Cross House, 1046 Fort.

Thursday — 9:30 a.m. to noon and 1 to 4 p.m., T. Eaton Co., second floor of home furnishings building.

Wednesday, Sept. 27—3 to 5.30 p.m. and 7 to 9 p.m., Sooke Community Hall, sponsored by Sooke Lions Club.

Thursday, Sept. 28—9:30 a.m. to noon and 1.15 to 4.30 p.m., nurses' residence of Royal Jubilee Hospital.

Friday, Sept. 29—9.30 a.m. to noon and 1.30 to 4.30 p.m., Saanich firehall on Vernon.

Engagements and Weddings

Engagements

Phipps — Felsing

Mrs. Carl Phipps, 3888 Cedar Hill Road, is happy to announce the forthcoming marriage of her only daughter, Barbara Margaret Emily, to Mr. Harry Felsing, only son of Mr. and Mrs. Johann Felsing, 1731 Fort St.

The wedding will take place on October 14th, 1972, at 2:30 p.m., in St. Mary's Anglican Church. The Very Rev. Hywel Jones officiating. Barbara is the daughter of the late Mr. Carl Phipps. Her fiance is a Certified General Accountant.

Quinn — Foley

Mr. and Mrs. Jack Quinn, 697 Hoy Lake Road, are pleased to announce the engagement of their eldest daughter, Donna Denise, to Michael Frederick Foley, son of Mr. and Mrs. Andrew Foley, 729 Latoria Road, Victoria, B.C.

The wedding will take place October 7, 1972, at 4:30 p.m., in the Gordon United Church. Reverend Stivens officiating.

Dash — Dye

Mr. and Mrs. Leonard W. Dash, 3385 Whittier Avenue, are pleased to announce the engagement of their youngest daughter, Shirley Marie, to Mr. Reginald Harry Dye, son of Mr. and Mrs. Sidney E. Dye, 3234 Harriet Road.

The wedding will take place October 21, 1972, in St. Mark's Anglican Church, at 7:30 p.m., Reverend Isles officiating.

Ritchie — Schickerowsky

An engagement is announced between Norah Jane, daughter of Mrs. James Weldon Ritchie of Appleton, Ontario, formerly of Victoria, B.C., and the late Lt.-Col. Ritchie, and Larry Wayne, son of Mr. and Mrs. Hugo Schickerowsky of Victoria, B.C.

The wedding will take place in St. James Anglican Church, Carleton Place, Ontario, on October 7, 1972.

Bevan — Grieve

The engagement is announced of Susan Jacqueiyn Godfrey, only daughter of Mrs. P. Bevan, 10421 Resthaven Drive, Sidney, and Mr. J. H. Godfrey, 5246 Santa Clara to William James Grieve, only son of Mr. and Mrs. Robert C. Grieve, 1232 Juno Street.

The wedding will take place in Victoria on October 6th, 1972.

Garrett — Lendrum

Mr. and Mrs. T. Garret, of Kettle Valley, B.C., announce the forthcoming marriage of their daughter, Sue, to John G. Lendrum, elder son of the late Mr. C. E. Lendrum and Mrs. Maude Lendrum of Victoria.

The wedding will take place on October 7, 1972, at 5 p.m., in St. Mary's Church, Kettle Valley, B.C.

Schultz — Fields

Mr. and Mrs. J. S. Schultz announce with pleasure the engagement of Wanda Elaine Putnam to C. A. Fields Jr., son of Mr. and Mrs. C. A. Fields, Victoria.

Marriage vows will be taken in First United Church chapel on November 25th, 1972 with immediate family present. Friends and relatives are cordially invited to toast the newly weds in her parental home after 5:30 p.m., at 6293 Marie Meadows Road.

Thatcher — Jones

Mr. and Mrs. James Thatcher, 1791 McPhee Avenue, Courtenay, take pleasure in announcing the forthcoming marriage of their daughter, Geraldine Mary, to Glen Spencer Jones, son of Mr. and Mrs. Alan E. Jones, 2984 Oakdowne Road, Victoria.

The wedding will take place on Saturday, October 7, 1972, at two o'clock in Comox United Church, Comox, with Reverend E. Laura Butler and Reverend Dorn Cornish officiating.

Hartman — Kruschel

Mr. and Mrs. Jacob J. Hartman, 2313 Middowne Road, Victoria, are pleased to announce the engagement of their youngest daughter, Cobie Nellie, to Mr. Vernon Ray Kruschel, son of Mr. and Mrs. John Kruschel of Kelowna.

The wedding will take place Saturday, October 7, 1972, at 5:00 p.m., in Glad Tidings Church. Reverend Paul Hawkes officiating.

Price — Skinner

Mr. and Mrs. Robert S. Price, of 3639 Doncaster Drive, are happy to announce the engagement of their daughter, Marilyn Gail, to Mr. Paul Clayton Skinner, son of Mr. and Mrs. H. C. Skinner, Victoria, B.C.

The wedding will take place in St. Aidan's United Church at 3:00 p.m., October 14th, 1972. Reverend J. Rae Allan will officiate.

Hindley — Hay

Mr. and Mrs. Andrew A. Hindley, Victoria, are happy to announce the engagement of their daughter, Dauneen Catherine, to Mr. James Douglas Hay, son of Mr. and Mrs. James R. Hay, Victoria.

The wedding will take place Friday, October 6, 1972, at 7 p.m., in St. Andrew's Cathedral ,Victoria.

Piper — Lindley

Mr. and Mrs. Frank Piper, 138 Wildwood Avenue, Victoria, are pleased to announce the engagement of their daughter, Shirley Linda, to Mr. William Kenneth Hugh Lindley, son of Mrs. Evelyn Lindley of New Westminster, formerly of White Rock.

The wedding will take place on Saturday, October 7, 1972, at 1 p.m., in St. Stephen's Church, Mt. Newton X Road, Saanichton, Reverend Ivan Futter officiating.

Ward — Gavin

Mr. and Mrs. H. B. Ward, Queen Charlotte, formerly of Victoria, are pleased to announce the forthcoming marriage of their daughter, Lorraine Anne, to Mr. David James Gavin, stepson of Mrs. Gavin of Victoria and the late Mr. William Gavin.

The wedding will take place in St. John's United Church, Seschelt, on Saturday, October 7, 1972, at 8 p.m., Reverend S. Sears officiating.

Baldwin — McKenna

Mr. and Mrs. George T. Baldwin of Victoria, wish to announce the engagement of their daughter, Heather Anne, to Michael Terence McKenna, the only son of Mr. and Mrs. Geoffery McKenna and grandson of Mrs. G. McKenna and the late Mr. J. McKenna of Worthing, England.

The wedding will take place Saturday, September 23, 1972, at 7 p.m. in St. John's Anglican Church, Victoria.

Cushing — Dudley

Mr. and Mrs. E. J. Cushing, 4032 Palmetto Place, Victoria, are pleased to announce the engagement of their youngest daughter, Shelagh Mary, to Mr. Robin Douglas Dudley, son of Mr. and Mrs. R. Dudley, 4541 Montfort Crescent.

The wedding will take place on Saturday, October 7, 1972, at 7 p.m., in St. George's Church, Cadboro Bay, Canon Bishop officiating.

Stenseth — Steeves

Mr. and Mrs .E. M. Stenseth, 2740 Gosworth Road, Victoria, are pleased to announce the engagement of their only daughter, Linda Mae, to Richard Terrance Steeves, eldest son of Mr. and Mrs. F. I. Steeves, Caycuse, Honeymoon Bay, B.C.

The wedding will take place at 6 p.m. on Saturday, October 14, 1972, in Metropolitan United Church.

Weddings

Sturmwind — Barer

The gardens of the Deep Cove Chalet, Sidney, B.C. were the setting for the 5 p.m. wedding on Sunday, August 13, of Denise, only daughter of Ralph and Aileen Barer, Victoria; and Jack, older son of Leo and Anne Sturmwind, Edmonton. The ceremony was performed by Rabbi Wilfred Solomon, Vancouver, beneath the traditional bridal canopy, which formed a flower covered arbor at waters-edge. Best man was the brides oldest brother, Morris; and bridesmaid, the grooms only sister, Gitta. Standing at the 4 poles of the wedding canopy were brothers Daniel, Philip, and Steven Barer, and Harry Sturmwind. The bridal party proceeded from inside the Chalet, across the terrace, and down the sloping lawn, which was marked as an aisle by large white potted mums and ribbon. Two hundred guests were seated on the lawns for the beautiful double-ring ceremony, during which time the young couple exchanged meaningful vows of their own choosing. Both bride and groom were escorted to the wedding canopy by both parents; to the strains of "Sunrise - Sunset", played by violinist Max Kushnir, Vancouver.

Following the ceremony, toast to the bride was made by Mr. John Karmel, Vancouver. No formal receiving line was formed the bride and groom mingling amongst the guests throughout the gourmet buffet dinner served both indoors and out by the Deep Cove Chalet staff; and music for dining and dancing continued all evening, provided by the 4-piece Vancouver ensemble, under director Max Kushnir.

The wedding color scheme of pale blue and white was carried out in the 4-tier cake; the gowns and ensembles worn by the wedding party, and the flowers. The bride designed and made her own caftan-style gown; the hood and bell sleeves being trimmed with wide eyelet lace over pale turquois velvet ribbon. The bridal bouquet of garden flowers in multi-colors perfectly accented the elegant simplicity of the white gown.

Following a motor trip through B.C. and Alberta, the newlyweds have taken up residence in the married students quarters of Univ. of Alberta Edmonton, where Jack is in his second year medicine, and Denise in her final year BA psychology.

Special thanks to Robin Clarke, photographer.

Graham — Fleming

A lovely wedding took place on August 26, 1972, in Our Lady Queen of Peace Church in Esquimalt, when Reverend Father McNamarra united in marriage Donna Jean Fleming, daughter of Mr. and Mrs. Jack Fleming, 1647 Ross Street and Mr. Raymond H. W. Graham, son of Mrs. Helen Graham, 320 Menzies Street and Mr. H. W. Graham of Saskatoon.

Given in marriage by her father, the bride was radiant in a gown of French lace with a flowing train and shoulder length veil. She carried a cascade of white carnations, roses and baby breath. The matron of honour, sister of the bride, Mrs. Joanne Bowman, wore a mauve chiffon over satin gown with matching picture hat and carried a matching bouquet with mauve tipped carnations. Best man was Mr. Erik Lunde and ushering was Mr. Wayne Wickett.

The reception was held at the beautiful country home of Mr. and Mrs. Rolf Gruber in East Saanich. the grooms sister and brother-in-law.

Out of town guests included the brides grandfather, Mr. Wesley Dwyer, Trail, B.C. and great-aunt Mrs. Johnson MacKenzie of Pictou, Nova Scotia; the grooms grandmother, Mrs. Louis Vos, Saskatoon, Sask., and great-aunt Mrs. Watson, Vancouver and many friends and relatives from Sask., Alberta, the mainland and up island.

The happy couple will reside in Victoria.

Barker — Newell

On Saturday, Sept. 2nd, 1972, at 7:30 p.m., a double-ring ceremony was held in St. Mary's Anglican Church, Elgin Road, when Archdeacon H. Jones united in marriage the former Irene Newell, daughter of Mr. and Mrs. H. K. Newell of Victoria, and David Barker, elder son of Mr. and Mrs. D. J. Barker of Maple Ridge, B.C.

The bride was given in marriage by her father. Brother of the bride, David Newell, and friend Mr. Tom Edwards, ushered the guests. Mrs. R. J. McNutt, the bride's sister, was her bridesmaid and best man was the groom's brother, Mr. Philip Barker.

A buffet style reception was held at Holyrood House. The bride and groom will reside in Victoria.

Webb — Gillespie

On Thursday, August 31, 1972, in Christ Church, Deer Park, Toronto, by the Reverend Fraser Bournes, Cynthia, daughter of the Honorable Alastair Gillespie and Mrs. Gillespie, to Mr. Ian Donald Andrew Webb, son of Mr. and Mrs. Donald I. Webb of Toronto.

Bush — Johnston

Cadboro Bay United Church, decorated with large baskets of dahlias, was the scene of a lovely double-ring ceremony on August 26, 1972, when Dr. Bob McLaren united in marriage Kathleen Ann, daughter of Mr. and Mrs. Robert J. Johnston of Victoria, and Gregory Russell Bush, son of MWO and Mrs. Russell Bush of Courtenay. A personal friend of the families, Mr. Don Kerr of Duncan was guest organist for the occasion.

Given in marriage by her father, the bride was radiant in a full-length A-line white gown of polyester satin with a high empire waist, short sleeves and jewel neckline. A detachable sweep train bordered with lace fell from the high waistline. She carried an armful of long-stemmed yellow roses. Maid of honor, Maureen Johnston, sister of the bride, and bridesmaid Lorene Bush, sister of the groom, wore identical A-line gowns of mint green polyester satin and carried a spray of long stemmed white roses. Shorty gloves of white lace and green rosebuds in their hair completed their attire. Best man was Norman Bonikowsky of Cold Lake and usher was Rob Farvolden of Edmonton.

To greet the guests at the reception held in the Queen's Room of the Queen Victoria Inn, the mother of the bride wore a long sleeved coat dress of pink shantung featuring a draped pleat accented by self lacing down the left front. Her corsage was yellow rose buds. The groom's mother chose a dress and sleeveless coat ensemble in mauve lace and wore a corsage of white roses. The three-tiered wedding cake, decorated with yellow rose buds and fern, and fashion dolls dressed in identical gowns to the bride and bridesmaid centred the bride's table. Mr. M. Buckingham of Cultus Lake proposed the toast to the bride. Among telegrams received was one from the bride's brother, wife and infant son from Lahr, Germany, and one from her aunt and husband in Zambia, Africa. For her going-away outfit the bride wore a 3-piece pink suit featuring a pant skirt, jacket and a printed high-rolled neck blouse. She chose white accessories and a single white rosebud corsage. After a brief honeymoon in the interior the couple will reside in Victoria.

Out-of-town guests included those from Los Angeles, California; Lakehead, Ontario; Edmonton; Vancouver and Up-Island.

Williamson — Ritz

Mr. and Mrs. Jack Ritz announce the marriage of their daughter, Ruth Margaret to Alfred Edward, son of Mr. and Mrs. E. Williamson, Courtenay, B.C. The wedding took place in St. Aidan's United Church, with Reverand Rae Allen officiating. Mrs. Vera Barclay was organist and Miss Maureen Best, soloist.

The bride's gown was of polyester satin with a coat of embroidered sheer featuring a hood and short train outlined with pink daisy trim. She carried a basket of pink roses and gypsophila. The attendants, Miss Anne Ritz and Mrs. Jean Filintoff, sisters of the bride, wore gowns of printed sheer in summer colours. Their baskets contained sweet peas and gypsophila. The best man was Mr. Norman Magee. Messrs. David Pariby and Bob Wright ushered.

Following the reception, Mr. and Mrs. Williamson left on a honeymoon in the interior and are now residing in Merville, V.I.

Chaworth-Musters — Brezine

Mr. and Mrs. R. Brezine of Buena Park, California, are pleased to announce the marriage of their daughter, Barbara Anne to Robert David, son of Mr. and Mrs. P. Chaworth-Musters of Victoria, B.C.

The wedding took place in California, on August 26th, 1972. The couple are residing in Vancouver.

Rates for publication of Wedding or Engagement notices, with or without pictures, available on request from the Advertising Department (Special forms to assist you in writing copy also available). Copy for weekend editions should be in the Victoria Press office no later than 5 p.m. the Wednesday prior to publication date.

BUSINESS OFFICE OPEN
8 a.m. to 5:30 p.m., Monday to Friday
(Closed Saturday and Sunday)

I DO
I WILL
I DID
RENT A TUXEDO
Tuxedo or Dinner Jacket and Cummerbund, $10; Shirt, Tie, Studs and Links, $3.
PRICE & SMITH Ltd.
652 Yates St. 384-4721

Men's Rings
Simpsons-Sears Sale Price
9.99 ea.
If you can wait 3 days this is just one of over 400 items that'll save you bundles!
SIMPSONS-SEARS days
Starts Wednesday
Simpsons-Sears Hillside (9-58)

OLGA
OPEN AGAIN
AT 3111 CEDAR-HILL RD.
All Italian Food and Gifts
SEPTEMBER 15, 1972

Complete Stock of
VITAMINS
Available Now . . . Including
Natural Vitamins, Vitamin "C" Powder, and other Megavitamins.
OPEN EVERY NIGHT OF THE YEAR 'TIL 10 P.M.
Delivery 384-1195
McGill & Orme LIMITED PRESCRIPTION CHEMISTS
649 Fort St. in the Yarrow Building

This is one house that Westwood built.
There are over fifty other styles to choose from.
The Shannon has three bedrooms, 1½ bathrooms, and 1240 square feet of floor space.
CONTACT YOUR WESTWOOD DEALER
WESTWOOD BUILDING SYSTEMS LTD.
HOGARTH CONSTRUCTION
727 Johnson
Saanich Peninsula - Sidney
Phone 383-1233/385-3523
REGIONAL DEVELOPMENT LTD.
303 Goldstream Ave.
Victoria - Colwood
Phone 478-4112 or 478-2752

Our ninth 10-week orchid class starts Sunday morning 9:30 a.m., Oct. first—$25.00 per person—if our business is sold by Xmas, this may be our last—
35 years ago, we farmed 1200 acres, and lived in Phoenix—now we plan to move to the new town—Arizona City—by July of 73. If you would like to learn about this new city—we will be pleased to show you its investment possibilities. Over 1,000 B.C. and Alberta residents have purchased property there—so we have we—two adjoining 100-foot lots on the 12th fairway—
FOR ALL FLOWERS, PLEASE CALL
BAILEY FLOWERS — BAILEY ORCHIDS
FLORISTS GROWERS
1055 TRANS-CANADA HWY. 479-4177, 479-1777

386-2121

CLASSIFIED ADVERTISING

Vancouver Island's Largest Shopping Centre in Print

386-2121

BOX REPLIES
All replies to private box numbers available from 8:00 a.m. to 6:00 p.m. Monday to Friday inclusive.
Victoria Press Box numbers available on request. Charge $1.50.

OFFICE HOURS
Classified Counter, 8:00 a.m. to 6:00 p.m. Business Office, 9:00 a.m. to 5:30 p.m. Monday to Friday inclusive.

• • •

OFFICE CLOSED SATURDAY

• • •

TELEPHONE HOURS
8:00 a.m. to 8:00 p.m. Monday to Saturday inclusive.

• • •

CLASSIFIED COPY DEADLINES
Regular classified advertisements may be placed at the counter, 8 a.m. to 5:00 p.m. on the day prior to publication, Monday to Friday inclusive. By telephone, 8:00 a.m. to 5:00 p.m. Monday to Saturday inclusive.
All classified semi-display copy must be in the possession of Victoria Press Ltd., 2631 Douglas Street, by 4:00 p.m. on the day prior to publication, with the exception of that copy for Sunday Colonist must be in by 4:00 p.m. Friday.

FULL COVERAGE CLASSIFIED RATES

REGULAR CLASSIFIED LOCAL RATE
One day, 9c per word per day.
Three consecutive days, 8c per word per day.
Six consecutive days, 7c per word per day.
1 6-pt. heading or white space allowed to be charged at 5 words. Minimum advertisement 10 words and $1.00.
Each initial, sign, group of figures and abbreviation counts as one word.

SEMI-DISPLAY LOCAL RATE
Ads requiring a style other than that mentioned above will be charged by the measured agate line (14 agate lines equal 1 inch).
One day, 40c per line, $5.60 inch.
Three consecutive days, 35c per line, $4.90 inch.
Six consecutive days, 30c per line, $4.20 inch.

NATIONAL RATE AND OUT-OF-PROVINCE RATE
Regular classified, 10c per word per day.
Semi-display, 46c per line per day, plus 10% if both type sizes are used.

Birth Notices, $2.00 per insertion for standard message of 30 words or less, 8c each additional word or initial.
In Memoriam notices, Cards of Thanks, Death and Funeral Notices, not exceeding 12 lines, $3.50 first insertion and $2.65 subsequent insertions. Each additional line, 35c daily.

Births, Deaths, In Memoriam Notices, Cards of Thanks, Personals not accepted by telephone.
Single paper rates on request.

SUBSCRIPTION RATES
Wherever carrier service is maintained, $3.00 per month.
By mail—
Canada, $3.50 per month, $10.00 per 3 months, $39.00 per year.
United States, $4.00 per month.
Saturday Only—
Canada, 25c per copy, $12.00 per year.
United States, 30c per copy, $15.60 per year
Commonwealth and Foreign rates upon request.
Mail subscriptions are payable in advance
Authorized as second class mail, Post Office Department, Ottawa.
Member Audit Bureau of Circulations

TERMS OF PUBLICATION
The Victoria Press Ltd. shall not be liable for non-insertion of any advertisement beyond the amount paid for such advertisement
In the event of an error occuring the liability of Victoria Press Ltd. shall not exceed the charge for the space actually occupied by the item in question.
All claims on error in publication shall be made within 12 hours thereafter and if not made shall not be considered. No claim will be allowed for more than one incorrect insertion nor for errors not affecting the value of the advertisement.
All estimates of cost are approximate. Advertisers will be charged with space actually used.
All advertising copy will be subject to the approval of the Victoria Press Ltd., who reserve the right in its sole discretion to classify, reject or insert copy furnished.
Advertisements must comply with the British Columbia Human Rights Act which prohibits any advertising that discriminates against any person because of his race, religion, sex, colour, nationality, ancestry or place of origin, or because his age is between 44 and 65 years, unless the condition is justified by a bona fide requirement for the work involved
While every endeavor will be made to forward replies to box numbers to the advertiser as soon as possible, we accept no liability in respect of loss or damage alleged to arise through either failure or delay in forwarding such replies, however caused, whether by negligence or otherwise

CIRCULATION REPRESENTATIVES
Duncan, Chemainus—
P. J. Rogers 746-6181
Lake Cowichan—
P. Edwards 749-6771
Nanaimo—
R. Lakey SK 3-2766

United States Representatives
MATHEWS SHANNON and CULLEN, INC
New York, Boston, Chicago, Detroit, Philadelphia, Pittsburgh, Cleveland, Syracuse, Charlotte, Atlanta, Cincinnati

DUNCAN BUREAU
262 Station Street (Hamilton Electric Building) Office and telephone hours 1 p.m. to 5 p.m. Monday to Friday, inclusive.
PHONE DUNCAN 746-6181

CLASSIFIED SERVICE FOR DUNCAN COWICHAN VALLEY CHEMAINUS RESIDENTS
Classified Ads phoned in to our Duncan office 746-6181 before 3:30 p.m. will appear in the following day's papers.

PHONE DIRECT 386-2121 TO PLACE YOUR CLASSIFIED AD

1 BIRTHS

MACKAY—born to Mr. and Mrs. Hugh MacKay (nee Beese) 1284 Filmer Road, Victoria, B.C. at Royal Jubilee Hospital on September 11th, 1972, a son, Darrell William, 8 lbs.; a brother for David. Thanks to Drs. J. W. Cooper, P. Scott and Anderson. Insured.

SALMONS — Fred and Carla (nee Behm), Cowichan Lake, B.C. proudly announce the birth of their first child, a daughter, Candice Louise, 7 lbs., 13½ ozs., at the Cowichan District Regional Hospital, Duncan, B.C., on September 5th, 1972. Proud grandparents, Mr. and Mrs. R. H. Salmons, Victoria; great granma, Mrs. S. Hiebert, Lake Cowichan.

TYMCHUK — Born to Dr. and Mrs. A. J. Tymchuk, 844 Lincoln Blvd., Santa Monica, California, at the UCLA Medical Centre, Los Angeles, on September 9th, 1972, a son, Christopher Nicholas, 7 pounds; a brother for Mark and grandson for Dr. and Mrs. A. N. Beattie, Victoria, and Mr. and Mrs. G. Tymchuk, Cowichan Station.

5 DEATHS AND FUNERALS

BEDFORD—On September 15, 1972, in Victoria, Mrs. Dorothy Violet Bedford of 3855 Diamond Street, formerly of Winnipeg. She leaves her husband, Maurice; her sister, Mrs. Phyllis Carpenter of Vancouver; a brother, Norman Buckley, Steep Rock, Manitoba; one niece and one nephew.
Service in McCall Bros. Chapel, Johnson and Vancouver Streets, on Tuesday, September 19 at 10:15 a.m., with the Rev. Canon G. Baker officiating. Followed by cremation. (Flowers gratefully declined. Donations if desired may be made to the Cancer Fund, 857 Caledonia Avenue.

COWLEY — In Victoria, B.C., on September 13, 1972, Mr. Bernard Cowley of 1030 Pendergast Street, aged 77 years; born in Winnipeg, and a resident of Victoria for the past 18 months, formerly of Winnipeg. He is survived by his loving wife, Christine, at the residence; one sister, Miss Ada Cowley of Victoria; nieces and nephews. He was a life member and past president of Elmwood Curling Club in Winnipeg, and a member of the Commercial Travellers' Association.
Funeral service in McCall Bros. Chapel, Johnson and Vancouver Streets on Monday, September 18, at 1:00 p.m., with the Rev. Dr. H. W. Kerley officiating. Cremation. (Flowers gratefully declined.)

CLASSIFICATION INDEX

VITAL STATISTICS
1 Births
8 Card of Thanks
5 Deaths and Funerals
10 Funeral Directors
9 In Memoriams
NOTICES
14 Announcements
16 Catering, Banquets and Reception Rooms
15 Coming Events and Meetings
20 Lost and Found
11 Monumentals
18 Places to Visit
17 Restaurants
EMPLOYMENT
26 Female Help Wanted
21 Male Help Wanted
25 Male or Female Help Wanted
30 Situations Wanted Female
29 Situations Wanted Male
31 Situations Wanted Male or Female
27 Teachers Wanted
BUSINESS SERVICES AND DIRECTORY
36 Business Services and Directory
PERSONAL SERVICES
33 Bands, Musicians and Orchestras
40 Business Personals
43 Dancing
42 Education
71 Music Teachers
39 Personals
32 Trade Schools
38 Travel
MERCHANDISING
83 Aircraft
117 Antiques
78 Bicycles
80 Boats and Marine
65 Building Supplies
93 Cameras, Supplies and Photo Finishing
127 Chicks, Poultry, Hatching Eggs, Supplies
135 Farm Implements
12 Florists
60 Fuel
97 Furniture
120 Garden Supplies
99 Groceries, Meat and Produce
130 Heavy Equipment and Machinery
128 Livestock, Supplies and Events
100 Miscellaneous for Sale
103 Miscellaneous Wanted
109 Miscellaneous to Rent
27 Motorcycles
70 Musical Instruments
125 Pets and Supplies
96 Ranges, Stoves and Furnaces
92 Sporting Goods
115 Swaps
63 Timber
98 TV, Stereo, Radio Sales and Service
112 Wanted to Rent, Miscellaneous
AUTOMOTIVE
164 Auto Body Work and Painting
162 Auto Repairs, Service and Towing
168 Campers and Trailers
166 Cars and Trucks Wanted
150 Cars for Sale
151 Foreign, Import and Sports Cars
169 Mobile Homes and Parks
149 New Car Directory
160 Parts, Accessories
158 Tires
154 Trucks and Buses
156 U-Drive and Auto Washing
ACCOMMODATION
185 Convalescent and Rest Homes
175 Hotels
178 Summer Resorts
181 Tourist Accomodation
RENTAL
201 Apartments to Rent, Furnished
200 Apartments to Rent, Unfurnished
203 Apartments Wanted
206 Duplexes to Rent
207 Duplexes Wanted to Rent
202 Furniture to Rent
215 Halls, Warehouses, Stores and Offices to Rent
197 Housekeeping Rooms to Rent
199 Housekeeping Rooms Wanted
211 Houses to Rent, Furnished
210 Houses to Rent, Unfurnished
212 Houses Wanted to Rent
190 Room and Board
191 Room and Board Wanted
193 Rooms to Rent
194 Rooms Wanted
FINANCIAL
155 Automobile Financing and Insurance
233 Mortgage Loans and Insurance
234 Mortgages for Sale
230 Personal Loans and Insurance
235 Wanted to Borrow
REAL ESTATE
200 Acreage for Sale and Wanted
240 Business Opportunities
241 Business Opportunities Wanted
300 Churches
247 Commercial or Industrial Properties
258 Condominiums and Townhouses
253 Country Homes and Properties
270 Exchange Real Estate
290 Farms for Sale and Wanted
263 Garages for Sale, Rent, Wanted
293 Gulf Islands Properties
250 Houses for Sale
265 Houses Wanted to Buy
295 Listings Cancelled
298 Listings Wanted
271 Lots for Sale
294 Mainland and Out of Province Properties
273 Property for Sale
274 Property Wanted
275 Revenue Property
245 Revenue Properties Wanted
255 Vancouver Island Properties
256 Waterfront Properties

NOTICE OF COPYRIGHT
Full, complete and sole copyright in any advertisement produced by Victoria Press Ltd. is vested in, and belongs to, Victoria Press Ltd.; provided, however, that copyright IN THAT PART AND THAT PART ONLY of any such advertisement consisting of illustrations, borders, signatures or similar components which is, or are, supplied to Victoria Press Ltd. by the advertiser in the form of engravings, matrices, casts, etc., and incorporated in said advertisement shall remain in and belongs to the advertiser.

5 DEATHS AND FUNERALS

DOWNING—Dorothy Olivia, of 1991 Inglewood Avenue, West Vancouver, on September 14, 1972, in her 84th year. Survived by her son, Rognvald, of Montreal, and her daughter, Mrs. George (Aimee) Murrell of West Vancouver; and seven grandchildren.
A memorial service will be held on Monday, September 18 at 2 p.m. in St. Stephen's Anglican Church, 895 22nd Street, West Vancouver, Rev. Wallace officiating. Flowers gratefully declined. Memorial donations may be made to the Salvation Army or to the Central City Mission.

FERGUSON — On September 14, 1972 at the Victoria General Hospital, Lila Dorothy Ferguson, aged 71 years, of 5 Price Road. She leaves her loving husband, Ernest Alfred; two sisters, Mrs. Annie Ferris of Hamilton, Ontario, Mrs. Agnes Boyter of Burlington, Ontario; one niece, Jerry (Doris) Hughes in Ontario.
Funeral services conducted by the Rev. J. A. Roberts will be held on Tuesday, September 19 at 1:00 p.m. from HAYWARDS FUNERAL CHAPEL, cremation. In lieu of flowers donations may be made to the Heart Fund.

FINCH-PAGE—On September 14, 1972, at the Sandringham Private Hospital, Eveline Gertrude Finch-Page, formerly of 1456 Beach Drive, in her 91st year; born in Kobe, Japan, and a resident of Victoria for many years. The remains are resting at HAYWARDS FUNERAL CHAPEL, pending arrangements.

GIBBS — Suddenly on Sept. 7, 1972, in Cross Michael, Kirkcudbrightshire, Scotland, Mr. Albert Edward Gibbs, aged 75 years. Born in Birmingham, England, and a resident of Victoria for the past 52 years, late residence 4920 Searidge Drive. He is survived by his loving wife Helen, presently in Scotland, daughter and son-in-law, Mr. and Mrs. Paul (Mary-Lynn) Reitsma, grand-daughter Alexis Reitsma, sister, Mrs. M. (Violet) O'Connell, al of Victoria.

HART—At Sandringham Private Hospital, on September 15, 1972, Mrs. Louisa Hart, aged 84 years; born in County Cork, Ireland and resident here for the past 21 years. Widow of William Guy Hart, she leaves three sisters, Mrs. F. T. Balmer of Victoria, Mrs. J. Shorten of Gloucester, England and Miss Sophie Hossford in England; she was predeceased also by a brother, Joseph Hossford.
Service in McCall Bros. FAMILY CHAPEL, on Tuesday, September 19 at 1:00 p.m. with the Rev. Dr. F. E. H. James officiating. Cremation. (Flowers gratefully declined).

McGREGOR— On September 13, 1972, in Victoria, Mrs. Cecilia B. McGregor in her 81st year of 544 Dunedin Street; widow of Malcolm McGregor, a resident here for nearly 50 years. She leaves one son, Malcolm J. of Victoria; one daughter, Mrs. C. L. (Jean A.) Hainstock with whom she resided; four grandchildren; two great-granddaughters; one sister in Scotland.
Service in McCall Bros. FLORAL CHAPEL, Johnson and Vancouver Streets on Monday, September 18 at 3:00 p.m. with Mr. J. W. Robertson officiating. Interment at Royal Oak Burial Park.

McMANUS — Blanch Ellen, of Fulford Harbour, B.C., at Lady Minto Hospital, Ganges, on September 15, 1972. Survived by her husband, Alexander; five sons, Gavin Bilton, Walter Bilton, Alex McManus, Dave McManus and Noble John McManus; four daughters, Mrs. R. McCullock (Betty); Mrs. R. McNeil, (Peggy); Mrs. J. Brown, (Ellen), and Mrs. J. Proudfoot (Obie); also five sisters, Mrs. M. Pratt; Mrs. C. MacGillycuddy; Mrs. G. Neale; Mrs. R. McNab, and Mrs. D. Ray; 20 grandchildren and eight great-grandchildren.
Funeral service will be held Monday, September 18, at 11:00 a.m. in St. Marys Anglican Church, Fulford Harbour, Rev. R. B. Horsefield officiating. Interment St. Mary's Cemetery. Flowers gratefully declined; donations may be made to the Canadian Cancer Society, 857 Caledonia Avenue, Victoria, B.C. Arrangements through the Memorial Society of B.C. and First Memorial Services Ltd.

MITCHELL—Lawrance Herbert Mitchell, aged 71 years, passed away in Lady Minto Hospital, Ganges, on September 12, 1972. He is survived by two brothers, Arthur in Duncan, B.C., Howard in Nova Scotia; one sister, Mrs. Olive McRoberts, Florida; also nephews and nieces.
Funeral services will be held 2 p.m., Royal Oak Chapel, Victoria, Reverend Fred Anderson officiating. Flowers gratefully declined. Donations may be made to the B.C. Cancer Fund. Arrangements by Goodman's Funeral Home, Ganges.

PEDEN—On September 14, 1972, in Victoria, Mr. John Peden of 1154 McClure Street, in his 82nd year, a native son of a pioneer family. He was an ardent sportsman, a prominent athlete and businessman, being a former partner of Scott and Peden, and at the time of his death, president of Daiziel Box Co. Ltd. He was well-known in soccer circles, having played for the Victoria West soccer team. He leaves one son, Stanley, of Victoria; one daughter, Mrs. H. (Helen) McKenzie of Victoria; five grandsons. He was predeceased by his wife, Maria Ellen, November 29, 1969, and brothers Bill, Bob, Alex and Tom; sisters, Mary (Moffat), Elizabeth (Allen), Janet (Burns), and Maggie.
Service in McCall Bros. Chapel, Johnson and Vancouver Streets on Tuesday, Sept. 19, at 3:00 p.m., with the Rev. B. Molloy officiating. Interment at Royal Oak Burial Park. (Flowers gratefully declined).

ROAM—Suddenly, in Lynnwood, Washington, Oryal Christopher, age 41, of 4123 189th Place, S.W. He leaves his wife, nee: Marjorie McCreesh, formerly of James Island; five daughters; and his father Oryal Roan, Sr.; two brothers; one sister; and many relatives in the U.S.A.

ROBERTSON — In Victoria, on Friday, September 15, 1972, Miss Neil Robertson, aged 82 years. Born at Cowichan, B.C. and a resident of Victoria for the past 13 years; late residence, Ste. No. 201, 2314 Oak Bay Avenue, Victoria B.C. Formerly of Duncan, B.C. she leaves her sisters, Miss Kate Robertson, Ste. No. 201, 2314 Oak Bay Avenue, and Anne Robertson of San Francisco, California.
Service will be held in the Sands Mortuary Ltd., "Memorial Chapel of Chimes" on Wednesday, September 20, 1972, at 1:00 p.m. Rev. Cyril Venables officiating, cremation. Flowers gratefully declined.

SHEPHERD — Peacefully in hospital on September 14th, 1972; Mrs. Ruth Shepherd, age 92 years. Born in Rock of Gibraltar and had been a resident of Sooke, B.C. for the past 48 years, late residence, 5146 Sooke Road. Predeceased by her husband, Joe. She leaves her sons, Aylmer, North Sooke, B.C., and Kenneth, Sooke, B.C., grandchildren and great grandchildren.
Service will be held in the Sands Funeral Chapel of Heather, Colwood, B.C., on Monday, September 18th, 1972, at 11:00 a.m. Rev. Alan Beaton officiating. Interment in Sooke Harbour Cemetery.

8 CARDS OF THANKS

MRS. SWEET AND FAMILY
The memory of the kindness and sympathy shown to us by our relatives, friends and business associates will remain with us throughout the years. We want you all to know that we are truly grateful for the comfort you have given us in our sorrow. We also wish to extend our thanks to those who attended the memorial service in Nanaimo. A special thanks to the many RAOB lodge members from Vancouver, Port Alberni, Victoria and Nanaimo; also thanking those who sent donations to Buffalo charities.

The family of the late Mrs. Vala Miller wish to thank Drs. W. A. Trenholme, L. L. Piak and J. M. Dickout for their kind concern during our mother's illness, the nurses in 3rd South of the Royal Jubilee Hospital for their tender, loving care given to her, also to the Pallbearers and to the Rev. David Metzger for his comforting words. — Anna Nash, Jeannette MacLean and Albertine S. Sorenson.

The gratitude in our hearts can never be fully expressed but we want our friends, relatives and neighbors to know how much their kind words and expressions of Sympathy have meant to us during our recent time of sorrow in the sad loss of our only beloved son Joseph William Storer — Anne and Tom Storer.

9 IN MEMORIAM

CLAYDON — In loving memory of a dear wife and loving mother, Minie Claydon, who passed peacefully away on September 18th, 1971.
"Close to our hearts she will always stay,
Loved and remembered every day."
Oftimes she would quietly but firmly say
"And may there be no moaning at the bar
When I put out to sea."
—Sadly missed by husband Percy and family, Tom, Connie, Dorothy, Allan and grandchildren and great grandchildren in Saskatchewan.

MAPES — Meri (Molly) N. Mapes. In loving memory of my beloved husband, dear dad and grandpa, who passed away Sept. 17, 1969.
Deep in our hearts your memory is kept,
We loved you too deeply to ever forget.
—Always remembered and sadly missed by his loving wife, Eva, Bernice and Maurice and grandchildren — Garth, Karen and Merle.

RICKINSON — In loving memory of a beloved husband and father, Stanley Rickinson, who passed away suddenly September 18th, 1968.
"Home is the Hunter"
—Always remembered with great love and respect by his wife Agnes, son Tom, and daughters Raynette and Colleen.

10 FUNERAL DIRECTORS

WE CARE
Your Six Community Chapels Dedicated to Service. Sensible Prices.

Victoria, B.C.
Sands Mortuary Limited
"Memorial Chapel of Chimes" (main office)
388-5155, 388-5156, 383-7511

Sidney, B.C.
Sands Chapel of Roses, 656-2932

Colwood, B.C.
Sands Chapel of Heather, 478-3821

Duncan, B.C.
Hirst Funeral Chapel (Sands), 746-5212

Ladysmith, B.C.
Ladysmith Funeral Chapel (Sands), 245-2331

Nanaimo, B.C.
Westwood Chapel of Flowers (Sands), 753-2032

Independent, Family Owned and Controlled. Sands since 1912.

McCALL BROS. Funeral Chapels
1400 Vancouver Street
385-4465 — 385-4466 — 385-4467
Recommended by so many to relatives and friends . . . the Name is Assurance.

SUNDAY
CABECHINA, Mr. Francisco
PRAYERS, 8:30 p.m.—SACRED HEART CHURCH
MONDAY
CABECHINA, Mr. Francisco
MASS, 10:00 a.m. — SACRED HEART CHURCH
COWLEY, Mr. Bernard
1:00 p.m.—FLORAL CHAPEL
McGREGOR, Mrs. Cecilia Baillie
3:00 p.m.—FLORAL CHAPEL
TUESDAY
BEDFORD, Mrs. Dorothy Violet
10:15 a.m.—FLORAL CHAPEL
HART, Mrs. Louisa
1:00 p.m.—FAMILY CHAPEL
BOUSFIELD, Mrs. Edith
2:00 p.m.—ST. MATHIAS CHURCH
PEDEN, Mr. John
3:00 p.m.—FLORAL CHAPEL
PRIVATE CREMATION
CORY, Mrs. Adelaide Swinburne.

HAYWARD'S CHAPEL
Ready to carry out the family's wishes, quietly, sympathetically, with efficiency and dignity.
386-3505
734 Broughton St.
REGINALD HAYWARD MGR.

CHAPLIN'S FUNERAL CHAPEL
1155 Fort Street
Independently owned and operated. Offering dignified funeral service within the means of all.
384-5512 384-8626

THOMSON & IRVING Funeral Chapel
Est. 1906 — Formerly of Winnipeg
A Dignified and Understanding Service at Moderate Cost
PRE-NEED ARRANGEMENTS AT NEED
SHIPMENTS
1625 Quadra St. Phone 384-2612

FIRST MEMORIAL SERVICE
Undertakers for the Memorial Society of B.C. — 384-7041

11 MONUMENTAL

STEWART MONUMENTAL Works Ltd.
ESTABLISHED 1896
Memorial of Distinction
Marble fireplace and tabletops
1403 May St. 384-3452

MORTIMER'S MONUMENTS
ESTABLISHED 1877
"The Finest in Craftsmanship"
633 DAVID ST. 383-6421

12 FLORISTS

REAL FLOWERS FADE but
THE MEMORY LASTS
Funeral Flowers expertly designed
WOODWARD'S FLORISTS
635 Fort. 384-5614

14 ANNOUNCEMENTS

MEMORIAL GIFTS
In Memoriam Donations to the
CANADIAN CANCER SOCIETY
are an appreciated mark of respect used exclusively for research, and should be taken, or mailed, to 857 Caledonia Avenue, Victoria. Cards are sent to the bereaved, and an official receipt issued to the donor.

15 COMING EVENTS AND MEETINGS

COSMOPOLITAN BINGO
O.A.P. Hall No. 1
1600 Government St.
Sat., September 16, 7 p.m.
Admission $1
Six Cards $2
20 Games
5 Extra Games 25c a Card
Good Neighbor and Bonus Games
Door Prizes
Proceeds to Multiple Sclerosis
No Game Under $20

ARMY, NAVY AND AIR FORCE SUNDAY BINGO
7:00 p.m.
Club Tango
20 GAMES
1 Game $24
1 Game $50
1 GAME $100
ALL GOOD NEIGHBOR GAMES
Door Prizes and Surprises
Admission $1.00
6 Cards for $2.00
5 Extra Games 25c a Card
In Aid of Juvenile Sport
Senior Citizens' Housing and Veterans' Benevolence

BINGO
NAVY LEAGUE OF CANADA
FOOT OF ROBERT ST.
EVERY MONDAY
7:30 P.M.
ADMISSION $1.00
6 CARDS $2.00
EXTRA CARDS 25c
GOOD NEIGHBOR AND PROGRESSIVE GAMES
SUPPORT SEA CADETS AND WRENETTES

Bingo
Starting Sept. 25, 7:30
Senior Citizens' Hall
Corner Oak Bay on Monterey
Proceeds Oak Bay Minor Football
All Welcome

OPEN HOUSE WILL BE HELD at 1018 Blanshard Street Monday evening September 18th for NDP members and friends to meet with FLEMMING HANSEN, candidate for the Victoria riding. Refreshments will be served. Everyone is welcome. Doors open 7:30 p.m. Insarted by N.D.P. Federal Campaign Committee.

CALEDONIAN MARKET GIANT Rummage Sale will be held in St. Mary's Hall, Elgin Road, Oak Bay, on 20th September, 10 to noon and 7 to 9 p.m. Final clearance September 21st 7 to 9 p.m.

FREE LECTURE
How to Quit Smoking
8 p.m. Monday, Sept. 18
8 p.m. Wednesday, Sept. 20
YM-YWCA Lounge, Victoria
Smoke Watchers, 383-6914

MYSTERY TOURS
Leave V.I. Coach Lines depot at 1:30 p.m. Sunday, Sept. 17; returns 5:00 p.m. $2.95 includes tea. Call 385-4411. 710 Douglas Street.

TYEE KENNEL CLUB SANCtion match, Sunday, September 24th, 12:30 p.m., Cobble Hill Hall. 743-2191.

BINGO, SATURDAY, SEPtember 16, 8 p.m., Prospect Lake Community Hall.

OLD TIME DANCE — LAKE Hill Hall, 3880 Quadra. Saturdays 9-12. $1.25. Columbian Orchestra.

20 LOST AND FOUND

LOST, GORDON HEAD AREA, possibly returning Uplands Road, large black cat, was wearing yellow collar with name Simba. Any information please phone 477-3783.

LOST, FULLY GROWN CAT, black and some white on paws, Sunday, Sept. 10, area Richardson and Vancouver streets. 385-6264 eves. Reward.

LOST IN LANGFORD DISTRICT small black female cat, about 10 years old. No markings. Please phone, 382-1095.

LOST, SINCE EARLY MONDAY, purebred grey Persian cat, neutered, vicinity Granite St., Oak Bay. Reward. 598-5019.

LOST VICINITY VIOLET AND Marigold area—tortoiseshell female kitten, answers to name of "Tinker." Please phone 479-4793.

LOST IN ST. CHARLES-Richardson Street area black and white female cat just nursing. Reward. 382-0618.

LOST: SILVER TABBY NEUtered male, green collar with bell. Oak Bay area. 592-1845.

LOST, BOAT SIDE CURTAIN, white vinyl, on Pat Bay Hwy. Reward. 592-1818.

GIRL WHO FOUND WALLET ON Menzies please call 385-2620 or 385-5690. Important.

HAVE YOU LOST YOUR CAT? Homes wanted. CPL. 598-5731.

LOST YOUR PET? HOMES wanted, found. SPCA. 388-6627.

LOST — IN LAKE HILL AREA: 5-month-old male Lab. 479-4178.

LOST: 5-MONTH-OLD GINGER kitten. Gorge area. 383-0244.

LOST SEPT. 9, LADIES WATCH, Simpsons-Sears Mall, 386-9613.

LOST: AT WOODWARDS, LADIES Omega gold wrist watch, 386-7097.

21 MALE HELP WANTED

ADVERTISEMENTS IN THIS CLASSIFICATION MUST COMPLY WITH THE BRITISH COLUMBIA HUMAN RIGHTS ACT SEE COLUMN 1

$600 PER MONTH
For six month training period applicants must:
1. Be over 21 yrs. of age
2. Have late model car.
3. Have successfully completed Grade 12.
4. Have a desire to earn a better than average income.

BLOCK BROS. REALTY LTD. OFFERS:
1. Pre-licencing classes.
2. Excellent sales training program.
3. Good opportunity for advancement.
4. Higher earnings than you have ever enjoyed before.
5. Guaranteed income for training period.

JOIN BLOCK BROS. FANTASTIC TEAM
To enquire phone Paul Hayes 477-1841 Block Bros. Realty

MECHANIC SPECIALIZING IN small cars. Colwood area. 478-4222.

21 MALE HELP WANTED

SALES POSITION
One successful salesman required for the Victoria area, one who is able to perform effectively away from head office, to represent a large Electrical Sign Manufacturing Company (Vancouver based). We offer to the right applicant limited amount of travelling, with car allowance, travel expenses, Company and Canada Pension Plans, M.S.A. Medical and Dental, plus other fringe benefits. Salary plus commission or straight commission available. Experience in our product an asset, age no barrier if experienced and dependable. For confidential interview send particulars of your sales experience to Mr. D. A. Jamieson, Sign-O-Lite Plastics Limited, P.O. Box 7399, Station O, Vancouver 15, B.C.

"CAREER MEN"
HOMEFINDERS OFFER YOU A RUNNING START ON A career in Real Estate Sales. An instruction class to help you pass your Pre-Licensing Course AND at the same time training in how to "sell" Real Estate. "Best Paid Hard Work in the World." A personal interview is yours. Call Sales Supervisor, 386-1491.
Shirley Philips' Homefinders Ltd.

WE HAVE:
TOP TRAINING
TOP TUTORING
TOP COMMISSIONS
TOP LOCATION
TOP PARKING
FACILITIES
We will select 4 trainees to sell the top product REAL ESTATE. Call Shirley Philips Homefinders Ltd. and ask for Sales Supervisor.
386-2911

GENTLEMEN!
Let me teach you how you can earn executive income (commission plus bonus) selling Real Estate. Just for fun call me now, you may be pleasantly surprised how easy Real Estate can be with the right teacher. Eric Saffer — Sales Training Manager, Wall and Redekop Realty Ltd., 1820 Blanshard, 386-8321.

CARETAKER — 60-65 YEARS old, single, for small farm, Cowichan Bay area. Experience in farming and horses desirable. 1 bedroom cottage, full bath furnished, propane stove, electric water heater, rent free plus moderate renumeration. Applicant needs car, although 10 minute walk to bus. 2 references please. Occupancy immediate. Phone 746-4509.

BY TRUST COMPANY FOR APproximately 4 months, person with minimum of 5 years experience in accounting and income tax returns. Preferably with bank, trust company or accounting firm. Position particularly suits recently retired person with such experience. 386-1361 Mr. Hobson, Canada Permanent Trust Co.

TWO AGGRESSIVE SELFguarding used car salesmen for large used automobile dealership. Must be well mannered and neat. Previous experience preferred. Automobile supplied along with the usual fringe benefits. Apply sales manager, Garden City Auto Sales Ltd., 2978 Douglas.

MEN REQUIRED FOR CHILD care work with emotionally disturbed children. The work is demanding and fulfilling involving an emotional commitment to children. Preferably with a B.A. or experience, although not a prerequisite. Send resume with personal particulars to Victoria Press Box 275.

ROYAL BANK
CAREERS IN BANKING
The Royal Bank is seeking graduates with working experience to assume management training positions. Forward resumes to:
D. L. Anderson
1108 Government St.
Victoria, B.C.

VANCOUVER ISLAND WHOLEsale firm requires a programmer and systems design person to assist in a new computer installation and to subsequently manage our data processing dept. Please reply giving details of experience and salary expected to Victoria Press Box 323.

WE OFFER A MANAGEMENT training program with good salary to a finance man with 6 months to 3 years experience in lending or collections. There is a position available now. Call Mr. Molnar or Mr. Craig at the Bank of Nova Scotia, 388-4441.

FIELD ACCOUNTANT
Road and paving contractor requires field accountant immediately. Reply in own handwriting, giving complete resume of experience and qualifications. No phone calls please. O. K. Paving Ltd., 760 Topaz.

SALES REPRESENTATIVE
A National floor covering distributor requires aggressive individual for Vancouver Island with residency in Victoria. Salary, incentive bonus, car and expenses supplied. All enquiries confidential. Reply Victoria Press Box 320.

LIFE INSURANCE SALESMAN, required immediately, no previous experience necessary. Must be bondable. Excellent salary plus commission and fringe benefits. For appointment please call 386-6681.

SALES REPRESENTATIVE (Vancouver Island), part-time position selling police and fire equipment to government and industries. Car essential. Suited to recently retired R.C.M.P. member. Box 4194 Station "A", Victoria.

INSIDE MAN TO ANSWER phone, type invoices, recieve and ship orders, and maintain small warehouse. 6 hours daily. Monday to Friday. Phone 386-6822 4-5 p.m. Friday, or after 8 a.m. Monday.

YOUNG MAN WANTED FOR small laundry. Part-time to begin with, working into full time. Starting wages, $1.75 hour. Apply in person at 843 Yates St., 9-2 p.m. weekdays.

WAREHOUSEMAN REQUIRED for wholesale building supply. Must have drivers licence. Apply at Boyd's Distributors Ltd., 70 Kimta Road, Monday between 9 and 1 p.m.

PLUMBER WANTED FOR NEW construction. Steady employment for reliable, conscientious person. P.O. Box 4185, Sub Station A, Saanich.

WANTED: SHAKE APPLICAtors for housing project in Duncan, by contract or by the hour. Call Cohoe Construction Ltd., 748-8823 or 748-9700.

DRIVER SALESMAN REQUIRED for linen supply route. Reply to Victoria Press, Box 297 stating previous employment and experience.

FULL TIME CAR HOP WANTED. Driver's licence required. Apply Paul's Drive In, 1900 Douglas Street, after 6 p.m.

FRONT-END MEN
Good opportunity for right men. Personal interviews. 478-6714, 1651 Island Highway.

GILSON MEATS REQUIRE meat cutter. Part time and full time. Apply Gilsons Meats Mayfair Shopping Centre.

FULLY QUALIFIED ACCOUNtant required by carpet company. Good salary for right person, over 25. Call Mrs. Large. 479-7121.

BARBER WANTED, PART TIME, for old age pension shop, apply 836 Yates St. or phone 383-5788 after 5 p.m.

WINDOW CLEANER REQUIRED. Experience helpful but not necessary. Reply Victoria Press, Box 308.

WANTED IN SHOPPING centre barber stylist. Phone 477-3530, between 8:30-1:15.

GROCERY STORE HELP WANTed, experienced preferred. Victoria Press Box 309.

25 MALE OR FEMALE HELP WANTED

ADVERTISEMENTS IN THIS CLASSIFICATION MUST COMPLY WITH THE BRITISH COLUMBIA HUMAN RIGHTS ACT SEE COLUMN 1

EMPLOYMENT
Is the big question these days. As the leading Real Estate Company, we are interested in more than just employment, we are interested in men looking for a
MEANINGFUL AND REWARDING CAREER
We do not make grand promises — but we do want the public to know the facts about a career that for many has exceeded their best expectations.
Our Public Forums have given many an opportunity to get an honest and accurate view of Real Estate Sales as a meaningful career.
BE SURE TO ATTEND ONE OF THE FOLLOWING:
CAREERS IN REAL ESTATE
FREE PUBLIC FORUMS ON
Sat., Sept. 16 — 1:30 p.m.
Mon., Sept. 18, — 7:30 p.m.
1800 Blanshard St.
BLOCK BROS. REALTY LTD.
386-3231

REGIONAL DISTRICT OF COMOX-STRATHCONA
ADMINISTRATIVE ASSISTANT
Applications are invited for the position of Administrative Assistant. Duties will include the maintenance of all accounting procedures, preparing periodic financial reports statistical returns and other assigned administrative duties.
Preference will be given to applicants having Municipal or Regional District experience and those having completed or are presently enrolled in a recognized accounting course.
1972 salary range, $643 to $783 per month. Starting salary within the range commensurate with qualifications and experience.
Written applications stating qualifications, previous experience, salary expected and references will be received by the undersigned until September 30, 1972. Successful applicant would be expected to commence duties approximately November 15, 1972.
R. C. Neuls,
Assistant Secretary Treasurer,
Regional District of Comox-Strathcona,
No. 4—463 Fifth Street,
Courtenay, B.C.

OPPORTUNITY FOR A CAREER IN REAL ESTATE
ATTENTION:
COLWOOD, LANGFORD METCHOSIN and SOOKE RESIDENTS
We require new sales people for our new Colwood office. If you are interested in above average earnings and working in this quickly expanding area, call in or phone for further information. A full time tutor will take you through the pre-licensing course.
APPLICATIONS BEING TAKEN NOW
CALL ELWOOD NAULT MANAGER, at 478-5561 or 388-4150 AND ARRANGE AN INTERVIEW
BLOCK BROS. REALTY LTD.
COLWOOD OFFICE

REAL ESTATE SALES EXPERIENCED OR INEXPERIENCED.
People in Victoria like to do business with a well-established Real estate firm. It means they can be assured of integrity and service. P.R. Brown and Sons Ltd. have been giving and guaranteeing this kind of service since 1900. Why not help yourself by becoming associated with our progressive organization.
We offer many advantages: generous commission, complete mortgage facilities, full-time sales manager to assist you, modern office facilities in the centre of down town.
We will sponsor and train selected applicants for the next real estate course.
For further information or confidential interview, please call:
Jim Murdoch 385-3435
P.R. BROWN & SONS LTD.

STE

26 FEMALE HELP WANTED

RECEPTIONIST-TYPIST REQUIRED by International Business Equipment Manufacturer. Must be pleasant and able to meet the public. General knowledge of business machines and a minimum of 50 w.p.m. typing is essential. Previous office experience is necessary. For particulars and interview contact: Miss L. Duncan 383-8621 (Monday-Friday).

CLERK TYPIST

Local construction company has opening for clerk typist with some accounting experience. Duties consist of credit, invoicing and related work. Knowledge of Victoria and area are definite assets. Salary $325-$375 per month depending on qualifications and experience. Phone 386-3414 Local 46 for appointment.

POSITION SECURITY

Leading international insurance company requires experienced insurance stenographer, all Personal Lines, preferably with shorthand, but not essential. Must have pleasant personality, and ability to work on own. Reply in writing only to Royal Insurance Group, P.O. Box 280, Victoria, B.C.

AVON CALLING

WHAT DO YOU WANT FOR CHRISTMAS? You can have it. Just become an Avon representative. Earnings pile up quickly because everyone appreciates the ease and convenience of shopping the Avon way. Call now: Mrs. S. Burkinshaw, 384-7345.

REGISTERED OR GRADUATE nurse for night duty in large private hospital. Experienced in geriatrics, not essential, but an advantage. This is a permanent position of 4 nights on duty, 4 nights off. Apply in person to the matron, Richmond Heights Hospital. 3690 Richmond Road.

ADMINISTRATION CLERK FOR retail building supply store. Duties include invoice preparation, daily banking, telephone reception, filing, daily cash balance. Hours 8:30-5:30, 5-day week. Salary $400 or better. Please direct applications and resumes to Victoria Press, Box 307.

TYPIST-BOOKKEEPER FOR public accountant's office. Must be able to operate dictaphone and office machines. Reply in own handwriting, complete resume, education, experience, etc. to Victoria Press, Box 306.

RECEPTIONIST, SHIFT WORK, good appearance and personality with phone experience, interested in progressing into sales and management position. (not telephone sales) (no typing required.) 383-5804.

EXPERIENCED, MATURE saleslady for souvenir and gift shop. Permanent position for versatile, interested party willing to work and assume limited responsibility. Reply in full detail, Victoria Press, Box 316.

SECRETARY-TYPIST-RECEPTIONIST required immediately for small office. Shorthand an asset. Salary commensurate with experience. Full resume required. Reply to Victoria Press Box 321.

URGENT—NEED BABYSITTER to come in. Within walking distance Shelbourne — Newton Street area. Straight evenings. Approximately 3-11:30. Phone 592-2285 before 3 p.m.

KITCHEN AIDE'S FOR LARGE private hospital, some kitchen experience an asset, but not necessarily essential. Apply in person to Miss Dundas, during office hours, at 3690 Richmond Road.

YOUNG WOMAN WANTED FOR small laundry, part-time to begin with, working into full time. Starting wages, $1.75 hour. Apply in person at 843 Yates St., 9-2 p.m. weekdays.

SECRETARY AND OFFICE girl. Drivers license and some accounting experience needed. Send references and certificates to Victoria Press Box 317.

EXPERIENCED NURSES' AIDE for specialting duties, a $1.80 per hour. Apply Victoria Press Box 324 stating qualifications, age and experience.

CAPABLE LIVE IN HOUSEkeeper for elderly handicapped gentleman in convenient house. Good references required. $100 a month salary. 598-4109.

EXPERIENCED LADY TO RUN self service cafeteria, Saturdays 9:30 a.m. to 2:30 p.m. Write before Sept. 21, to Personnel YM-YWCA, 880 Courtney.

PARTTIME SWITCHBOARD OPerator, ability to operate large board. Available for all shifts. Apply to personnel, Victoria General Hospital, 841 Collinson Street.

WAITRESS FOR STEADY EMployment. Wages to be arranged depending on qualification. Please apply to Mrs. Jordan, Victoria Airport Coffee Shop, 656-3600.

SECRETARY AND OFFICE girl. Driver's licence and some accounting experience needed. Send references and certificates to Victoria Press, Box 317.

BABYSITTER TO COME IN EVENings, $3 per shift, or will consider live in expectant unwed mother, room and board plus remuneration. 592-6160.

WANTED—RESPONSIBLE LADY to babysit for 4 months, in exchange for room and board. Expectant unwed mother welcome. 383-8796.

SECRETARY REQUIRED FOR small publisher. Saturdays only, 12 noon-4:30 p.m. $10. Jeff, 479-3432 evenings.

REDUCING SALON

Requires bright, alert and quick thinking girl for shift work. Phone 383-4178.

PART-TIME CLEANING LADY required for large apartment complex. References. For interview please call 385-3543.

EXPERIENCED WAITRESS, full time employment, shift work. Paul's Restaurant Ltd., 1900 Douglas.

PHARMACY IN OAK BAY AREA requires part-time clerk with cosmetic experience. Victoria Press, Box 313.

WAITRESS WANTED, AFTERnoon shift. Apply in person to Mrs. Page, Scott's Restaurant, 650 Yates. 6 a.m.-2 p.m.

LADY TO ASSIST GENERALLY with animals, and part time in book store. Good Shepard Shelter, Mill Bay.

MATURE WOMAN — BABYSITting, light housekeeping, overnight, Bondable. Victoria Babysitting, 384-3243.

WANTED IMMEDIATELY, RELIable part-time babysitter, my home, Hampton-Harriet area. Phone 384-6674.

MATURE HOUSEKEEPER FOR retired lady, to live in nice bungalow in lovely Oak Bay area. 592-2230.

URGENT! LIVE IN SITTER FOR working mother, room and board plus. Call 3965 Saanich Road, anytime.

WANTED, MAID FOR MOTEL. Must be prepared to work weekends. Apply in person at the Friendship Inn, 39 Gorge Rd. East.

WANTED EXPERIENCED chamber maids. Please apply at the Coachman Inn, 229 Gorge East.

TYPIST WITH SOME BOOKkeeping experience. Detailed application wanted. P.O. Box 894.

HAIRDRESSER APPRENTICE with some experience, phone 598-5421.

EXPERIENCED BOOKKEEPER, duties include switchboard. Must be congenial, efficient. 598-2196.

BABYSITTER WANTED IMMEDIAtely, my home or yours. Sidney. Phone after 7 p.m. 656-1328.

WANTED EXPERIENCED FULL time drapery seamstress. Phone 382-6323 Monday-Friday.

EXPERIENCED DINING ROOM Waitresses. Apply 850 Blanshard Street.

CLEANING LADY FOR 6 DAYS weekly from 10 a.m. to 2 p.m. Victoria Press, Box 301.

EXPERIENCED LADY WANTED for night work in rest home. Phone 385-4346.

RELIABLE LIVE-IN BABYSITter for 2-year-old boy. $5 a day. 383-9363.

MAID REQUIRED FOR WORK at the Craigmyle Motel, 2300 Beacon Ave, Sidney. 656-4441.

NURSES AIDE FOR PRIVATE hospital, starting September 22, 598-2424.

DINING ROOM WAITRESS, ONLY experienced need apply. For appointment phone 598-4556.

28 FEMALE HELP WANTED

ATTRACTIVE OFFER FOR ATTRACTIVE LADY

Showing an imported fashion accessory in a major local department store. High earnings and guaranteed income. Alertness over experience preferred. Call Mrs. Hansen, 382-7141, local 201 Tuesday between 11-4 only.

HOUSEKEEPER WANTED FOR doctor's household. Three children, ages 9-3. Applicant should be looking for long term position, capable of affection or children and able to run a household. Write to 2331 McBride Crescent, Prince George or phone area code 604-563-5562, (Reverse charges) after 7:00 p.m.

RECENT HIGH SCHOOL COMmercial graduate to train as girl Friday in construction supply office. Must have good typing and shorthand. For personal interview send application to Victoria Press Box 312.

CELEBRITY FASHION JEWELS ... sales staff will be at Intown Inn, 653 Dunedin St. Victoria, 10 to 4 Mon. Sept. 18. Let us explain how to make that extra money you need with no investment. For advance information phone 382-6536.

ZELLERS LTD.

Requires immediately, a cook in Skillet Restaurant. Approximately 35-hour work week with full range of company benefits. Apply in person, Personnel Department, Friday, Tuesday or Wednesday, 10-4.

ACCURATE TYPIST, GOOD knowledge of English, to learn IBM Composer, in established commercial printing shop. Steady position. Age no barrier. Reply Victoria Press, Box 195, stating age and experience.

EXPERIENCED WAITRESS needed immediately for nightshift at Smitty's Pancake House. Apply in person only, 850 Douglas Street.

PERMANENT GRILL COOK; Mature person, able to assume responsibility, night shift, weekends off. 788 Yates.

WANTED STUDENT FOR LADY by monthly daytime babysitting, Foul Bay and Crescent Road area, 592-6229.

EXPERIENCED TELEPHONE solicitors, to work from own home. 592-2662, between 9-12 a.m.

CAPABLE WOMAN FOR GENERal help, live in. Call after 6 p.m. 386-6903.

MATURE, RELIABLE DAY care for baby. 478-6807 evenings.

EXPERIENCED WAITRESSES. 382-6233

WANTED: MIDDLEAGED housekeeper to live-in 598-1861.

27 TEACHERS WANTED

ADVERTISEMENTS IN THIS CLASSIFICATION MUST COMPLY WITH THE BRITISH COLUMBIA HUMAN RIGHTS ACT SEE COLUMN 1

SAILING INSTRUCTOR 2 OR 3 afternoons per week. Apply Headmaster, Glenlyon School, Oak Bay, Victoria.

29 SITUATIONS WANTED MALE

IF YOU REQUIRE A MIDDLEaged gentleman with the following experience: — Several years as law clerk re real estate, mortgages, collections, title searching, estate management. Self employed re catering and food retailing. Automotive stock control and service Ford Motor Co. Super Market Management. Please phone Mr. Taylor, 382-9485.

DUTCH LANDSCAPER

Complete gardening and landscaping service, including clean up, rearranging, pruning, tree removal, new lawns, rock walls, natural stone work, fencing, supply of nursery stock, etc. 386-1541.

PAINTER, INTERIOR EXTERIor homes or apartments. 30 years experience. Phone 383-0034, 382-2324, Steve.

ENGLISHMAN, MARRIED, 42, experienced route supervisor. Clerical — Sales. Very adaptable. 383-6692.

BUILD — REPAIR — REMODEL Additions, alterations, carpentry, tiling, insulation, gutters, etc. 386-9930.

18-YEAR-OLD YOUTH, WISHES apprenticeship with electrician or work as a helper part or steady time. 382-7387.

ACCOUNTING, BOOKKEEPING, payrolls; weekly, monthly. Part time. 383-5473.

ACCOUNTING, BOOKKEEPING, payrolls; weekly, monthly. Part time. 383-5473.

WILL DO REPAIR WORK, CARpentry, build fences, additions, carports, etc. 388-9567.

MAN WITH TRUCK WILL DO odd jobs. Experienced painter. 383-8516.

INTERIOR, EXTERIOR PAINTing. Reasonable pricing. Light hauling. 385-6042 or 656-4383.

PAINTING A SPECIALTY. BUT we can do almost anything. 383-4457 or 592-9088.

EXPERIENCED NURSING ORderly wanting work. 385-2685.

CASUAL WORK AND PAINTING. General handyman. 383-8011.

TALL GRASS OR LAWNS CUT. 479-4865, 382-4644.

GARDENING—ODD JOBS. $2 hour. 382-1547, between 6-7 p.m.

30 SITUATIONS WANTED FEMALE

STENOGRAPHIC OR SECRETARial work required four hours daily, flexible hours on Tuesday and Thursdays, typing 65 w.p.m. shorthand 120 w.p.m. 9 years experience, salary approximately $200 per month. Phone 388-9074.

PLEASANT COMPANION-HELP in cooking and light housekeeping for gentleman only in exchange for room and board. Esquimalt preferred. Victoria Press, Box 283.

YOUNG LADY DESIRES POSItion as companion and-or housekeeper. Conscientious and reliable. References. Reply Victoria Press, Box 197.

CONTRACT WORK WANTED for home operation, i.e. addressing, mailing, light assembly packaging, etc. Victoria Press, Box 314.

WILL BABYSIT, MY HOME, weekdays, Quadra-Cloverdale area. 384-3120.

QUALIFIED CHILD CARE 3 TO 5 years. Reynolds Park area. 479-6737.

NURSE WILL BABYSIT OCcasionally days or night, any age, my home. 385 8237.

WILL BABYSIT MY HOME, weekdays. Quadra-Cloverdale area, 384-3120.

DUTCH LADY WANTS HOUSEwork. 4 hours twice a week. 382-7360.

LOVING CHILD CARE. INFANTS, children. Any hour, any day. 384-0638.

MIDDLEAGED REFINED LADY seeks position as companion to elderly lady. Phone 382-4170.

LOVING CHILD CARE INFANTS to 3-year-olds. Experienced. Hillside-Shelbourne area. 598-2231.

SEAMSTRESS FOR REPAIRS, 4 or 5 hours for 1 or more days a week. Victoria Press Box 285.

WOMAN WITH CHILD WISHES housekeeping job in motherless home. 479-1220.

DAY-CARE MY HOME ESQUImalt-Saxe Point area. 383-3684.

WILL BABYSIT MY HOME Lampson Street. Reliable. 385-5248.

WILL BABYSIT KIDDIES IN MY home. 1715 Bay St. 384-6904.

DUTCH LADY WOULD LIKE housework. $2.50 an hour. 479-7094.

32 TRADE SCHOOLS

TRAINEES WANTED
IBM Keypunch
Computer Programming
N.C.R. Machine Accounting
For appointment phone McKay Career Training. 384-0912.

CHILD CARE MY HOME, BALmoral-Quadra area. 382-7578.

33 BANDS, MUSICIANS AND ORCHESTRAS

TOM ROWLEY, FROM ENGland. Plays organ-piano with rhythm. For listening or dancing. 383-6692.

WEDDINGS ... SPECIALIZED music by J.G.A., 478-2468.

TV PROGRAM LISTINGS

EVENING

CBUT—2 Vancouver | KOMO—4 Seattle | KING—5 Seattle | CHEK—6 Victoria | KIRO—7 Seattle | CHAN—8 Vancouver | KCTS—9 Seattle | KTNT—11 Tacoma | KVOS—12 Bellingham | KTVW—13 Tacoma

6 p.m.
2—Football: Calgary at Winnipeg
4—World of Sports continued
5—News
6—Football: Calgary at Winnipeg
7—News
8—Wrestling
11—Star trek
12—News
13—Virginian continued

6:30 p.m.
2—Football continued
4—News
5—News
6—Football continued
7—Movie: The Pigeon
8—Wrestling
11—Star trek
12—Dick Van Dyke
13—Virginian continued

7 p.m.
2—Football continued
4—Lawrence Welk
5—Kreskin
6—Football continued
7—Movie continued
8—Bridget Loves Bernie
11—It Takes Thief
12—You Asked For It
13—Rollin'

7:30 p.m.
2—Football continued
4—Lawrence Welk
5—Kreskin continued
6—Football continued
7—Movie continued
8—Police Surgeon
11—It Takes a Thief
12—Movie: Sink the Bismark
13—Movie: The Love God

8 p.m.
2—Football continued
4—Smith and Jones
5—Emergency
6—One More time
7—All in the Family
8—Hawaii-Five-O
11—Adventurer
12—Movie continued
13—Movie continued

8:30 p.m.
2—Par 27
4—Smith and Jones
5—Emergency
6—Par 27
7—Bridget Loves Bernie
8—Hawaii-Five-O
11—Protectors
12—Movie continued
13—Movie continued

9 p.m.
2—One More Time
4—Streets of San Francisco
5—Movie: In the Heat of the Night
6—One More Time
7—Mary Tyler Moore
8—Streets of San Francisco
11—Movie: Follow The Sun
12—Movie continued
13—Movie continued

9:30 p.m.
2—Northern Games—Special
4—San Francisco Streets continued
5—Movie continued
6—Temperatures Rising
7—Bob Newhart Show
8—San Francinco Streets continued
11—Movie continued
12—Mayberry R.F.D.
13—Mancini Generation

10 p.m.
2—Tommy Banks continued
4—San Francisco Streets continued
5—Movie continued
6—Tommy Banks continued
7—Mission: Impossible
8—San Francisco Streets continued
11—Movie continued
12—Mission: Impossible
13—Movie: The Monitors

10:30 p.m.
2—Ice Palace continued
4—Englebert Humperdinck
5—Special continued
6—Star Trek
7—News
8—Movie continued
11—Movie continued
12—Movie continued
13—Movie: Paris Incident

11 p.m.
2—News
4—News
5—Movie continued; News
6—Streets of San Francisco (11:15)
7—Movie: War Lord
8—News
11—Roller Derby
12—News; Movie: Condemned of Altona
13—Movie continued

11:30 p.m.
2—Movie: Viva Zapata
4—Movie: Jubilee Trail (11:45)
5—Movie: Shock Treatment
6—San Francisco Streets continued
7—Movie continued
8—Movie: Manchurian Candidate
11—Roller Derby
12—Movie continued
13—Movie continued

12 midnight
2—Movie continued
4—Movie continued
5—Movie continued
6—San Francisco Streets continued
7—Movie continued
8—Movie continued
11—Sign-off
12—Movie continued
13—Movie: Chamber of Horrors (12:20)

12:30 a.m.
2—Movie continued
4—Movie continued
5—Movie continued
6—San Francisco Streets continued
7—Movie continued
8—Movie continued
12—Movie continued
13—Movie continued

ALL TIMES ARE LOCAL

CHANNELS RESERVE RIGHT TO MAKE LAST-MINUTE CHANGES

EARLY SUNDAY

8 a.m.
4—This Is The Life
5—John Leffler; Davy
6—Oldtime Gospel Hour
7—Day of Discovery
8—Sacred Heart; Living Word
12—Day of Discovery

8:30 a.m.
4—Across the Fence
5—Gardening
6—Oldtime Gospel Hour
7—Oral Roberts
8—Niven Miller
11—News; Sports (8:45)
12—Channel 12 Preview
13—Revival Fires

9 a.m.
4—Breinsville
5—Football This Week
6—Garner Ted Armstrong
7—Tabernacle Choir
8—Italian Panorama
11—Old Time Gospel Hour
12—Anchor
13—Religion

9:30 a.m.
4—Youth in Agriculture
5—Football This Week
6—It is Written
7—Dimension '72
8—It is Written
11—Gospel Hour
12—Cathedral of Tomorrow
13—Gospel Theatre

10 a.m.
4—Curiosity Shop
5—Football: Oakland in Pittsburgh
6—Oral Roberts
7—News Conference
8—Oral Roberts
11—All American Kids
12—Cathedral of Tomorrow
13—Movie: Glory at Sea

10:30 a.m.
2—Wild Kingdom
4—Curiosity Shop
5—Football Continued
6—Niven Miller
7—Suspense Theatre
8—Album TV
11—Hour of Power
12—Face the Nation
13—Movie continued

11 a.m.
2—Football: Philadelphia vs. Dallas
4—Bullwinkle
5—Football continued
6—Football: Philadelphia vs. Dallas
7—Suspense Theatre continued
8—Football: B.C. at Montreal
11—Hour of Power
12—Movie: Invasion Earth 2150 A.D.
13—Movie continued

11:30 a.m.
2—Football continued
4—Make a Wish
5—Football continued
6—Footoall continued
7—Avengers
8—Football continued
11—Scenario of the '70s
12—Movie continued
13—Movie continued

12 noon
2—Football continued
4—College Football Highlights
5—Football continued
6—Football continued
7—Avengers continued
8—Football continued
11—It is Written
12—Movie continued
13—Movie: Faces in the Dark

12:30 p.m.
2—Football continued
4—College Football Highlights
5—Football continued
6—Football continued
7—Pre-game Show
8—Football continued
11—Rex Humbard
12—Pre-game show
13—Movie continued

SUNDAY EVENING

1 p.m.
2—Football continued
4—Election Preview
5—Football: San Diego at Frisco
6—Football continued
7—Football: New Orleans at L.A.
8—Football continued
11—Rex Humbard
12—Football: New Orleans at L.A.
13—Movie continued

1:30 p.m.
2—Sports Week
4—Issues and Answers
5—Football continued
6—Sports Week
7—Football continued
8—Outdoor Sportsman
11—I Believe in Miracles
12—Football continued
13—Movie continued

2 p.m.
2—Movie: Whispering Ghosts
4—Election Preview
5—Football continued
6—Faith To Live By
7—Football continued
8—Crossroads
11—Voice of Calvary
12—Football continued
13—Movie: Congo Crossing

2:30 p.m.
2—Movie continued
4—Action: Inner City
5—Football continued
6—Movie: Haunts of the Rich
7—Football continued
8—Movie: Haunts of the Rich
11—The Saint
12—Football continued
13—Movie continued

3 p.m.
2—Movie continued
4—Nashville Music
5—Football continued
6—Movie continued
7—Football continued
8—Movie continued
11—The Saint
12—Football continued
13—Movie continued

3:30 p.m.
2—News People; Gardening
4—Car and Track
5—Football continued
6—Movie continued
7—Football continued
8—Movie continued
11—Film
12—Football continued
13—Superman

4 p.m.
2—Summer Man Alive
4—The Rookies
5—Cougar football
6—Summer Man Alive
7—Seattle Transit
8—Horst Koehler
9—Sesame Street
11—Movie: Wheel of Fortune
12—Cartoons
13—Movie: Rembrandt

4:30 p.m.
2—Country Canada
4—The Rookies
5—Cougar football
6—Country Canada
7—Seattle Transit
8—Question Period
9—Sesame Street
11—Movie continued
12—Cartoons
13—Movie continued

5 p.m.
2—Music To See
4—College Football: Wash. vs. Duke
5—Daktari
6—Music To See
7—N.Y.P.D.
8—Untamed World
9—Mister Rogers
11—Movie continued
12—Carol Burnett
13—Movie continued

5:30 p.m.
2—Audubon Wildlife Theatre
4—Football continued
5—Daktari
6—Sports quiz
7—Fave The Nation
8—Sports quiz
9—Electric Company
11—Movie continued
12—Carol Burnett
13—Virginian

6 p.m.
2—World of Disney
4—Challenge
5—News
6—News
7—Campaign '72
8—News
9—Tennis Lessons
11—Movie: Ocean's 11
12—Perry Mason
13—Virginian continued

6:30 p.m.
2—World of Disney
4—News
5—Meet The Press
6—Don Messer
7—Campaign '72
8—Don Messer
9—Thirty Minutes
11—Movie continued
12—Perry Mason
13—Virginian continued

7 p.m.
2—The Rovers
4—UFO
5—Wild Kingdom
6—The Rovers
7—I've Got a Secret
8—Sandy Duncan
9—Hollywood TV Theatre
11—Movie continued
12—Sonny and Cher
13—Jonathan Winters Show

7:30 p.m.
2—Anna and the King
4—UFO
5—Disney
6—Anna and the King
7—Anna and the King
8—National Geographic
9—TV Theatre continued
11—Movie continued
12—Sonny and Cher
13—Movie: Catherine of Russia

8 p.m.
2—Julie Andrews
4—FBI
5—Disney
6—Julie Andrews
7—M-A-S-H
8—National Geographic continued
9—Firing Line
11—Movie continued
12—M-A-S-H
13—Movie continued

8:30 p.m.
2—Julie Andrews continued
4—FBI
5—Colombo
6—Julie Andrews continued
7—Sandy Duncan
8—Kreskin
9—Firing Line
11—Blue Horizons
12—Protectors
13—Movie continued

9 p.m.
2—Sunday at Nine
4—Movie: Gold Finger
5—Colombo continued
6—Sunday at Nine
7—Dick Van Dyke
8—Mannix
9—Masterpiece Theatre
11—Scenario of the 70s
12—Movie: Portrait of a Mobster
13—Movie continued

9:30 p.m.
2—Sunday at Nine
4—Movie continued
5—Colombo continued
6—Sunday at Nine
7—Mannix
8—Mannix continued
9—Masterpiece Theatre
11—Ask Your Doctor
12—Movie continued
13—Tom Jones

10 p.m.
2—Documentary film
4—Movie continued
5—Colombo continued
6—Political Talk
7—Mannix continued
8—W5
9—Evening at Pops
11—Door to Life
12—Movie continued
13—Tom Jones continued

10:30 p.m.
2—Film continued
4—Movie continued
5—News
6—Political Talk
7—On the Buses
8—W5 continued
9—Evening at Pops
11—Garner Ted Armstrong
12—Movie continued
13—Soul Street

11 p.m.
2—News
4—News
5—Thriller
6—News; Movie: Manchurian Candidate
7—News
8—News
11—News
12—Movie continued; News
13—Soul Street

11:30 p.m.
2—Movie: The Bullfighters (11:40)
4—Movie: Homestretch (11:40)
5—Thriller continued
6—Movie continued
7—Movie: Old Man and the Sea
8—Journal International
11—Sign-off
12—Movie: Old Man and the Sea
13—News; Sign-off

12 midnight
2—Movie continued
4—Movie continued
5—Thriller continued
6—Movie continued
7—Movie continued
8—Wrestling (11:45)
12—Movie continued

12:30 a.m.
2—Movie continued
4—Movie continued
6—Movie continued
7—Movie continued
8—Wrestling
12—Movie continued

RADIO LOG

Most stations broadcast news bulletins on the hour and on the half-hour at early morning and evening peak periods.

CFAX, CKDA and CJVI, 8 a.m., 12 noon (noon report), Monday to Friday and 9 a.m., Saturday; National news: 5:30 p.m. (news hour); Saturday and Sunday, 8 a.m.

All Stations—Victoria: CJVI, 900; CFAX, 1070; CKDA, 1220. Vancouver: CJOR, 600; CBU, 690; CKNW, 980; CKWX, 1130; CHQM, 1320; CKVN, 1410. Seattle: KIRO, 710; KOMO, 1000; KING, 1090. Bellingham: KARI, 550.

FM Stations—Victoria: CFMS, 98.5. Vancouver: CKLG, 89.3; CFQM, 103.5; CBC, 105.7; CBUF, 97.7 (French Speaking). Seattle: KLXI, 95.7; KLSN, 96.5; KING, 98.1; KIRO, 100.7; KETO, 101.5. Tacoma: KTNT, 97.3; KLAY, 106.1. Edmonds: KBIQ, 105.3. Bellingham: KERI, 104.3.

36 BUSINESS SERVICES AND DIRECTORY

Carpets and Linoleum

PARKER JOHNSTON LTD. 1314 Broad Street 382-9181

Carpet Cleaning

CARPETS NEED CLEANING? For the most effective on location cleaning call Baron Steam Carpet Cleaners Specializing in wall-to-wall and shag. Commercial or Residential. PHONE 477-3414

Cement

GERDA CEMENT FINISHING. Basements, sidewalks, driveways, etc. 388-4806, 479-4756.

WEST COAST CEMENT FINISHING 388-6960

DRAINS — CEMENT — SEWERS 384-8306 Frank Politano 383-3495

Cleanup Service

LET ME CLEAN YOUR YARD, basement, garage and attic for the usuable articles or bottles or anything you wish to pay me with. I also do excellent gardening, landscaping, tree and hedge trimming. Car removal, house painting, roofing, and general maintenance. Gutter work, residential and commercial daily and weekly disposal service. Also will buy any article of use. Will move anything anywhere for very low fee. No charge for distance. Call "Ollie." 385-1661.

$5 MINIMUM CHARGE

Young men with trucks will do yards, basements, composts etc, Roto-tilling, tree removal and moving. Very reasonable — free estimates.
Rick O'Dell, 384-6111, 479-2858
Serveweil Services

HAVE TRUCK FOR SMALL pick-up and delivery. Garden and basement clean-up and haul-away. Roofs repaired and gutters cleaned for winter. Reasonable rates. 656-2228.

PROMPT AND EFFICIENT clean-up service. Basements, composts, miscellaneous debris. Call Larry, 388-6373 after 6 p.m., 382-4627

NO CHARGE AND UP

Two young responsible men have large truck. Basement, attics, composts, etc. Very reasonable. Bob's, 386-2451 anytime.

$3.50 AND UP

Specializing in small jobs, have garbage packer. 386-7316.

BASEMENT, YARD, CLEANUP, hauling, lawnmowing, gardening, tree estimates, reasonable rates. 388-4678.

IMMEDIATE CLEAN UP SERvice. Large truck. 384-1755, 386-7225.

MAN WITH PICKUP. SMALL clean-ups, anytime. 478-7908.

Contractors

CUSTOM BUILDING AND ALterations. Many years experience. 592-3978.

36 BUSINESS SERVICES AND DIRECTORY

Contractors

FEATURE KITCHEN AND Home Improvement Centre

Store 102-2610 Douglas St. Vanc. Island's only exclusive KITCHEN and REMODELLING CENTRE

Specializing in
KITCHENS
BATHROOMS
ADDITIONS
ALTERATIONS
Come in and see the latest styles and features in modern kitchen cabinets.

FREE ESTIMATES
PROMPT SERVICE

"Satisfaction Guaranteed"
PHONE 385-4921

SIMPSONS-SEARS
CITATION
KITCHEN CABINETS
Let our planning and design experts plan your "Dream Kitchen". Superbly crafted cabinets in luxurious hardwood finishes. Phone for free no-obligation estimate. When you remodel rely on the experts at
SIMPSONS-SEARS
388-9111

GENERAL CONTRACTING
All trades — new and repair
Construction Management
Consulting
Many years Local Experience
Competitive 386-9930

CUSTOM HOMES BY EXPERIenced builders. Lots available in most areas. Will build C.M.H.C., V.L.A., or conventional. J. A. Woodward and Co. Ltd. 382-8521.

WHEATON CONSTRUCTION LTD.
Design, Build and renovate
382-2159

Alterations — Repairs — Cabinets
WILLIAMS, BRAY AND WILLIAMS LTD.
853 CORMORANT ST. 386-7741

COULTER AND ASSOCIATES CONSTRUCTION LTD.
Complete building service. Free estimates. Office, 386-1636.

W. CAMPELL LTD.
General Contractors
Building Consultants
479-3904

36 BUSINESS SERVICES AND DIRECTORY

Contractors

FARMER CONSTRUCTION
Design — Renovations
388-5121

FRAMING, RENOVATIONS, ADditions, kitchens, and repairs. Phone Alright Builders. 479-1160.

Dressmaking

DRESSMAKING, KNITTING AND crochet, also alterations. Good fittings guaranteed. 383-0179.

BRIDAL RENTALS, COSTUMES formals dressmaking. 28 Burnside W 385-1542 Fashion Craft Shop.

Drywall

PACIFIC DRYWALL CO. WALLboard, tape, texture, and spattercote. 383-7820.

Electrical Contractors

RESIDENTIAL REWIRING
Electric heating, appliances installed. Hydro financing.
BUCKLE ELECTRIC
479-3941 385-8082

OLDER HOMES REWIRED — NO down payment. We finance through B.C. Hydro Plan.
EDDY'S ELECTRIC — 385-7666

McCOY ELECTRIC
New and Older Homes
Rewiring Expert—Electric Heating
386-0822 or 479-7561 Eves.

Fencing

CHAIN LINK FENCING
— Free Estimates —
SIMPSONS-SEARS
388-9111

CHAIN LINK FENCING
D.D.P. ENTERPRISES — 385-1513

PACIFIC FENCING, 592-4161
Screen block—Chain link—Wood

Floor Sanding

JIM DUNCAN
Floor sanding and refinishing, exp. 386-1509 anytime.

Furniture Refinishing

BEDROOM-DINING ROOM suites. Pianos. 383-5521, Alpha Finishers Ltd., Eves., 479-3640.

Gardening

LICENSED GARDENER
Clean-up, pruning, etc.
Gardening by contract
G. BARTA 479-3900

HARVEY'S GARDEN SERVICE
New lawns, all types lawn care, rotovating, etc. Call Mr. Fong, 479-7078.

GARDENER, HOME MAINTEnance; experienced, young man; references. $1.75 hourly. Gonzales-Fairfield area. 598-4000 evenings.

FRANK'S — GENERAL GARdening and pruning. 477-6661 anytime.

KEN'S LAWN AND GARDEN care. Yard maintenance. Fall clean-up. Landscaping. 479-3773.

"ENGLISH GARDNER"
20 years experience—full maintenance. Fall clean-up. 383-6692.

LAWN CUTTING MY BUSINESS. Reasonable. Estimates. 384-9810.

Gutter Cleaning and Repairs

5" CONTINUOUS ALUMINUM Gutter In Baked Enamel "We make it!" Insist on 5", you pay no more. Takes care of itself for 20 years. "Easy terms."
B.C. Aluminum, 479-3232

GUTTERING
Use our 20-year guaranteed white aluminum guttering.
SIMPSONS-SEARS
388-9111

— SKYLINE —
Seamless Metal Gutters Ltd.
Aluminum 5" continuous gutters. Free estimates 382-8607

NU-TONE ALUM. SPECIALIST. Gutters, siding, shutters. 383-6733.

36 BUSINESS SERVICES AND DIRECTORY

Gutter Cleaning and Repairs

GUTTERS CLEANED AND REpaired, down pipes replaced. Free estimates on new gutter and roofing. All work guaranteed. 598-4551.

Landscaping

DUTCH LANDSCAPERS
Lawns, rockeries, patios, fish ponds, waterfalls, designing, complete tree service, 30 years experience. 479-7474.

BARKER LANDSCAPING
Rock Work, patios, etc. Lawn specialists. Terms. 382-8323.

HARVEY'S LANDSCAPING. NEW lawns, new design, etc. Call Mr. Fong, 479 7078.

SALEM GROWERS LTD.
652-2973 652-3318

Masonry

VIC AND MARTIN'S
Stonemasons landscaping. House facing, fireplaces, retaining walls, etc. Everything supplied including shrubs and perennials. 24-hr. answering service, 383-7461.

GENERAL MASONRY WORK, chimneys, rock facing, retainer walls. 384-9565, 479-4465.

FIREPLACES AND REPAIRS, tile, slate, marble, brick and stone work. Sipkes Masonry, 479-7348.

FIREPLACES, CHIMNEYS AND repairs. Ron Henson, 478-1557.

BENITO BROS. MASONRY AND stonework. Reasonable. 477-4434.

Moving

INSURED FURNITURE VANS
2 experienced men
Prices you can afford
Save-Way Movers,
382-3340 or 478-3964

? MOVING ?
before or after Sept. 31. Local or long distance. Very reasonable rates. Phone 388-9672 anytime.

SERVEWELL SERVICES
Rick O'Dell
384-6111 479-2858

AARDVARK MOVERS. RESPONsible and Reasonable. 598-1420.

Painters and Decorators

ISLAND DECORATORS
Painters Paperhangers
Spray Painters
Plaster Repairs
Convenient Time Payments
383-9059 Eves. 382-1479

CLARK AND PATTISON PAINTING CONTRACTORS LTD.
Brush or spray. Paperhangers. Texture and vinyl work. Will do all or part of any job. Paint store, BAPCO, GENERAL and PRATT AND LAMBERT paints, and rentals of all painters' equipment. Terms if desired. Phone 384-0443. 760 Bay St.

BROTHERS PAINTING AND DECORATING
Free appraisals, color consultant. All types of painting. All types of repairs. Commercial, farm, residential. Lowest rates. Terms. Work guaranteed. 383-8112.

TED HILL-TOUT
A complete decorating service, interior and exterior — spray or brush — papering — store — terms. For careful work at reasonable prices, please call 598-4012.

WEBB AND SON
384-6827 — Paperhanging, painting. Quick, clean, reliable. First-class workmanship. 30 years' experience Victoria. Terms if desired.

PAINTING AND DECORATING
Reasonable rates. Satisfaction guaranteed. Terms. 382-7985, 479-2473.

EXTERIOR AND INTERIOR
Special low prices. For clean jobs Phone Douglas, 477-5207.

36 BUSINESS SERVICES AND DIRECTORY

Painters and Decorators

STANFIELDS DECORATING
Painting, paper hanging, wood finishing. All work guaranteed. Reasonable. 384-6896.

DUTCH PAINTER AND PAPER HANGER
CARL ANDRIESSEN
1909 Duchess 592-4033

MCLEAN AND SONS PAINTERS. Interior. Exterior. High quality. Low priced. Free estimates. 592-3490.

PAINTING, DECORATING, PAperhanging, reasonable, Paul Larsen, 386-0768 after 5:00 p.m.

"ENGLISH PAINTER"
Paper-hanging. Fair prices. 383-6692.

NU-TONE PAINTING
Free Estimates — Quality Work
Reasonable Rates 383-6733

SCANDINAVIAN
Painters and Decorators. 382-0713.

PAPER HANGING, PAINTING. Tommy Harker, 383-3474.

CUSTOM PAINTING, PRIVATE work, please phone 652-2819.

Plasterers

COLEMAN PLASTERING LTD. Quality work, keen prices. Free estimates for stuccoing your older house. Ph 598-3433.

FRED BLANCHARD AND SONS
Plaster, stucco, drywall
Repairs our speciality
656-3638 656-4556

STUCCO, DRYWALL AND IMITAtion granite stone. Stan Olson, 383-0897 after 5 p.m.

STUCCOING, PLASTERING
Alterations, Reasonable. 479-4779.

Plumbing and Heating

S. H. BROWN
Repairs—Remodelling—New Work
479-5641 4051 Wilkinson

NEW AND OLD WORK. SAVE this ad, $2 discount. 383-0792. All work guaranteed.

Roofing and Siding

SIMPSONS-SEARS
ASPHALT SHINGLES
Supplied — Installed
Ask about our exclusive heavy duty 250-lb. Superlock,
15-year guarantee.
SIMPSONS-SEARS
Roofing Materials
388-9111, Local 264.

HAVE YOUR ASPHALT SHINGLE roof cleaned. Free estimates, satisfaction guaranteed. Phone 479-2771, 477-1439.

NEW ROOFS AND RE-ROOFING. Free estimates. No job too small. 598-4551.

PARKER JOHNSTON LTD.
1314 BROAD STREET, 382-9181
"Roofing Victoria Since 1935"

Tree Service

MT. VIEW TREE SERVICE
Everything in trees. Estimates. Insured. 479-3873 or 479-1567.

VICTORIA

65 BUILDING SUPPLIES

CUBBON BUILDING SUPPLIES
A YARD OF GOOD LUMBER
515 Alpha Street (Mayfair Dist.)
1720 Cook St. 384-8181

INSULATION
100 sq. ft. 2½" rolls $5.99
Mass Gold Nugget $1.14
12x12 Ceiling tile, 64 ft. $8.95
Gyproc, 4x8⅜" $2.49
Arborite 11 Col. 4x8 $11.95
Red, Green, Black roll roofing, 108 sq. ft. $6.95
Birch plywood ¾" $18.95
Fir Ply T and G 4x8⅝" $7.95
We Cut Glass on Cook Street
Red Fence Stain, gal. $1.49
Interior Latex, gal. $3.99
3x4 Plastic gutter, 12 ft. $2.50
Open Fri. Night Till 9 p.m.
515 Alpha Street (Mayfair Dist.)
1720 Cook Street 384-8181

70 MUSICAL INSTRUMENTS

YOUR ONE-STOP MUSIC CENTRE
Instruments — Accessories for all instruments —
Classical and Popular Music
Complete Repair Service
School Band Rentals
"everything in music"
HALL-FAIRFIELD MUSIC CENTRE LIMITED
Open Friday evenings
728 Fort St. 385-8342

ORGAN SPECIAL
LOWREY SUPER-GENIE supplies the talent — you supply the fingers. Automatic bass pedals and accompaniment. 13 note pedal board can be played manually or automatically. Transitional walnut finish.
SPECIAL PRICE, $1488
Subject to prior sale. Woodward's Mayfair, 2nd Floor.

TALISMAN MUSIC CENTRE
CLEARANCE ITEMS
Student guitars, $14.88; Pan acoustics, $33; Pan amp, $140; used harmony elec., $75; used Framus elec., $100; harmony steel guitar with legs, $140; Empire elec. with tremolo arm, $69; Pan T100F amp, $265.
SOFT SOUNDS MUSIC
2031 Oak Bay Ave.
Victoria, B.C. 598-1524
CLOSED MONDAYS

BALDWIN
ORGANS PIANOS
KNOWN FOR TONE
BERNIE PORTER MUSIC
725 CALEDONIA 382-9542
Open 'till 9 p.m. Daily

Sale on ROGERS and PREMIER drums. Professional drum lessons now available. 2 free lessons — no obligation, from leading Regina drum teacher.
939 Yates 384-9222

VICTORIA SOUND CENTRE
Stop in and see us for such outstanding name equipment as Ampex, Acoustic, Rogers, Ludwig, Fender and Gibson.
1315 Government 385-4842

WE BUY USED PIANOS
For Cash!
Phone EATON'S Music Centre
382-7141

HAYMAN SUPER SHOWMAN DRUM SET, 26" bass. England's contender to the throne.
SOUND SOURCE MUSIC
2250 Oak Bay 598-3514

BACK TO SCHOOL SPECIALS
Organ and Pianos from $295
GLEESON MUSIC
707 Fort 388-9632

REG. STONE ORGAN CONCERT WED. SEPT. 20 8 P.M., NEWCOMBE AUDITORIUM. COMPLIMENTARY TICKETS, 1517 QUADRA, 383-0239.

VICTORIA SOUND CENTRE
Gibson S.G. $350 with case
64 Strat with gold fittings $350
1315 Government 385-4842

RENT TO OWN
Pianos
From $15 Monthly
SCOTT PIANO AND ORGAN
612 Fort 384-4623

HAMMOND ORGAN, MODEL M3 Vintage with Leslie Speaker, Model 122. Value $2,000. Take $1,500 or best offer this week. Must sell. 383-0329.

ROD EVANS
Formerly of "Sound Source" is now repairing and building amplifiers for Victoria Sound Centre, 1315 Government. 385-4842.

NELSON'S MUSIC CENTRE
Sales - Service - Instruction
1320 Broad St. - 385-9728

"CONN" — The only instrument with true organ tone.
REGINALD STONE
1517 Quadra 383-0239

PARAGON MUSIC
Gulbransen and Kimball Organs
Hillside Shopping Mall 385-5273
25 ACRES OF FREE PARKING.

COMPLETE PA SYSTEM. 2 COLumns; 2 electrovoice horns, electrovoice mike and stand, PA amplifier. 386-1076.

¾ SIZE VIOLIN WITH BOW AND case. Nice tone. $70. 48 bass Hohner accordion with case. Good condition. $70. 385-3045.

120 BASS CAMILLO-HORNER ACcordion, good condition. $125, or best offer. Daytime, 385-6131. Evenings, 592-9390.

CUSTOM BUILT GUITARS. TO your specifications. Repairs. See John or Rick at Victoria Sound Centre, 385-4842.

STUDENT'S SAXOPHONE, "King." Silver-gold finish. Excellent mouthpiece, music stand, etc. $175. 384-0306.

WANTED: SAXOPHONE. REAsonable. Will consider C melody. Victoria Press, Box 311.

E.S.-335 GIBSON, 6 MONTHS OLD. Walnut finish. Asking $570. Dave, 652-2355.

SNARE DRUM, CASE, DRUM stand, music stand, music books and practice pad. 477-4455.

PAN ALTO SAXAPHONE, RECently serviced, excellent condition, reasonable. 384-5015.

AQUARIUS MUSIC
Sales — Service — Instruction
386-9922 893 Esquimalt Rd.

PIANO TUNER AND TECHnician, $14.50. 385-2524, 385-3119.
H. WILLIAMS

DAVOLI AMPLIFIER FOR ACcordion or bass. Italian. Foot controls. $295. 479-2938.

YAMAKI ACOUSTICS
SOFT SOUNDS MUSIC
2031 Oak Bay 598-1524

DRUM SET WITH CHROME snare and extras, $400 or offers. 477-1312.

SET OF GRETSCH DRUMS, DOUble Tom Tom with cymbals. 598-4901.

ELECTRIC GUITAR, AS NEW; trombone; snare drum. Suit students. 477-6907.

BOOSEY-HAWKES B-FLAT Clarinet, $65. AutoHarp $25. 652-3052.

SELLING BOOSEY AND Hawkes flute $75, excellent condition. 479-1720.

B FLAT OLDS CLARINET WITH case, like new, $75 or closest offer. 477-4063.

1 MARTIN FREVES, B FLAT clarinet, $80. 478-2340.

CLARINET, EXCELLENT CONDItion, $75. Phone 382-8873.

BOOSEY AND HAWKES FLUTE, good condition, $90. 385-7149.

PEARL CAMILLO ACCORDION 120 bass. $200 or offers. 383-5895.

NEW RHYTHM BOX AND AMplifier. $350. Phone 479-6917.

WANTED ELECTRIC PIANO, reasonable 477-8213.

WANTED — PIANO IN NICE condition. Phone 383-8375.

PIANO TUNER — TECHNICIAN NORMAN DUCKWORTH. 383-3083.

AMPLIFIER WITH 8" SPEAKER, excellent condition. $30. 479-3332.

WANTED: GOOD BASSOON. 592-6936.

TROMBONE, $40. Phone 383-7662.

E FLAT ALTO SAXOPHONE, good condition, $125. 477-3010.

PAN-AMERICAN TRUMPET AND case. Good condition, $50. 384-2139.

NELSON PIANO, EXCELLENT condition, $375. 592-9773.

HALF SIZE VIOLA. GOOD CONdition. Asking $32.50. 598-8358.

HEINTZMAN PIANO, GOOD CONdition. $425. 598-4264.

BELL UPRIGHT PIANO WITH bench. 385-0472.

71 MUSIC TEACHERS

NEW METHOD
ORGAN—PIANO TEACHING
Now possible to learn 2 years' basic music in 6 months with the new ROGER WILLIAMS AUDIO VISUAL teaching method. Play with both hands in 3 weeks. Enquire now at:
GLEESON MUSIC
707 Fort 388-9632

AQUARIUS MUSIC
ENROLLING NOW FOR
Instruction on most instruments.
Professional teachers.
386-9922 893 ESQUIMALT
Beat the downtown traffic

BERNIE PORTER
NOW ENROLLING STUDENTS
FOR MOST INSTRUMENTS
384-0641 Hillside-Shelbourne
382-9542 Downtown

REGISTER NOW!
for your
Organ and piano lessons
Fully qualified teachers
SCOTT PIANO AND ORGAN
612 Fort 384-4623

PRIVATE LESSONS ON
most all musical instruments
HALL-FAIRFIELD MUSIC CENTRE LIMITED
728 Fort 385-8342

CLASSICAL GUITAR
Well known Teacher has six vacancies only remaining for new school year. Serious students only please. 385-0924.

PIANO AND THEORY LESSONS. Beginners and advanced. Beacon Hill area. Mrs. Margaret Lake, L.R.A.M.—A.R.C.M., G.R.S.M. 383-3025.

FRED DICKINSON, FORMERLY teacher of clarinet, Royal Manchester College of Music, will now accept clarinet students. 385-0561.

ESQUIMALT MUSIC STUDIO, teaching piano, organ, guitar — for 15 years. 382-4887 after 5 p.m.

GUITAR TEACHER, 1913 NEIL Street. 592-7085.

PIANO LESSONS
Gordon Head area. Phone 477-8725.

77 MOTORCYCLES

P — E — A — R — S — O — N
World of Pleasure
MOTORCYCLE DIVISION

HONDA
F — I — R — E
S — A — L — E

Certainly we had a little fire — and not too much damage.
But it offers us a great excuse to give you bargains galore on the truly great
H — O — N — D — A
all models — all colors
Most of the damage was from smoke — so the insurance companies' loss is your gain.
1 — 6 — 2
to choose from
Don't put it off a day, the color selection may become scarce!

ALL TRADES WELCOME
and we need them

1 YEAR GUARANTEE
on all new
MOTORCYCLES

Our credit manager is ready and anxious to look after your budget needs. He'll give you every consideration and bank terms are available.

NO ONE
UNDERSELLS—OUT TRADES
PEARSONS

Z 50—HONDA—QA 50
C 70—HONDA—CL70
CT 70—HONDA—SL 70
CT 90—HONDA—ACT 90
SL 100—HONDA—CB 100
SL 125—HONDA—SL 175
CB 175—HONDA—XL 250
CB 350—HONDA—SL 350
CB 175—HONDA—XL 250
CL 450—HONDA—CB 450
CB 500—HONDA—CB 750

Be sure and come
TO THE HONDA
F — I — R — E
S — A — L — E

P — E — A — R — S — O — N
World of Pleasure
MOTORCYCLE DIVISION
382-2222—3388 Douglas—386-8424
9 to 9 — Sat. 'til 6
"Next to Red Lion"

SUZUKI
The World Champion
250 c.c.
400 c.c.
500 c.c.
Classes

CLEARANCE SALE!
CLEARANCE SALE!
ALL 1972 SUZUKIS
Out they go—to make room for the 1973 models.
Write Your Own Deal
Easy Terms Too
FREDERICK MOTORS
One block south of Bay between Douglas and Government Streets
616 Queens Ave. 383-0823

KAWASAKI CITY
where your money buys a better machine. The G4TR 100 cc. ideal for the hunter or bush riding. Dual range 10-speed trans.
Come in and see what you can buy this beauty for.
100% FINANCING
KAWASAKI CITY
3220 Douglas 383-8525

C — A — S — H
all makes and models
P — E — A — R — S — O — N
World of Pleasure
386-8424

SADDLE BAGS, H.A. HELMET, Norton tank, tach, ram tubes, Valvoline oil and miscellaneous British parts. 384-8736.

'69 250 YAMAHA ENDURO. 4,000 miles, never raced. $500. 1789 Laval Ave.

1972 SUZUKI ROVER, NEW A-1 condition, only 220 miles, $375. 478-6226 after 6 p.m.

1972 350 KAWASAKI, 2000 MILES, as new, excellent condition. 385-6870.

MONTESA — BULTACO
Victoria MOTORCYCLE Sales
382-7905 1551 Pear St.

1970 250 CC SUZUKI. REBUILT engine. Phone 478-7982 or contact 478-7721. 2690 Sooke Road.

1972 HONDA 500. CUSTOM paint, 8 month warranty. 3000 miles. $1400. 385-1866 after 7 p.m.

MOTORCYCLE LEATHER JACKet, size 44, new, $75 or best offer. 384-7329.

1971 YAMAHA ENDURO 90 CC AS new, 400 miles, $400. Roy's Chevron, Sidney, 656-1149.

250 SUZUKI ROAD RACE equipped. Must sell by Sept. 22. 658-5338.

'68 SUZUKI 500, EXCELLENT condition, helmets, gloves, saddle bags included. Offers. 385-8896.

1972 HONDA 100, LOW MILEAGE, excellent condition, a steal, $450, firm. 382-8670.

1972 450 HONDA, EXCELLENT condition, highway pegs, helmets. Offers. 478-7388.

'71 175 KAWASAKI, ASKING $550. Phone 656-4177 after 9.

HONDA CL 450, EXCEPTIONAL condition. $750. 385-4072.

1970 KAWASAKI 500, 3 CYLINder, very well cared for, 385-4086.

'65 STEP-THROUGH HONDA. $110. Good condition. 384-8489.

YAMAHA 100 TWIN, GOOD shape, $125 or offers. 478-1897.

'68 BSA 500, GOOD CONDITION. 1,400 miles. $600. 656-4844.

HONDA CB 350, 9,000 MILES, $675. Phone 656-8405 after 6 p.m.

1971 HONDA CT 70 TRAIL BIKE. $250. Phone 382-4061 after 5.

71 HONDA CB 100, 1400 MILES, perfect condition, $425. 479-6902.

1971 SUZUKI 90CC. OFFERS OR will swap for car. 382-9387.

HONDA 50, TESTED, WITH HELmet. $110. Phone 383-6383.

CLEAN 1971 SUZUKI 250 C.C. $395. 384-3086.

77 MOTORCYCLES

YAMAHA SALE
60 c.c. Mini. Was $399. Now $ 335.00
100 cc. Twin. Was $635. Now $ 495.00
125 cc. Twin. Was $ 735. Now $ 595.00
175 cc. Enduro. Was $835. Now $ 785.00
200 cc. Twin. Was $850. Now $ 745.00
250 cc. Twin. Was $895. Now $ 895.00
250 cc. Enduro. Was $1025. Now $ 975.00
650 cc. Twin. Was $1695. Now $1595.00

TRADE-INS
1972 Yamaha, 650 cc. $1445
1972 Honda, 450 cc. $1095
1972 Yamaha, 250 cc. Trail. $ 875
1972 Yamaha, 250 cc. Twin $ 795
1972 Hodaka, 125 cc. Trail. $ 695
1971 B.S.A., 650 cc. $1150
1970 Yam., 360 cc. Trail. $695
1970 B.S.A., 441 cc. Trail $ 695
1969 Montesa, 250 cc. Cota. $ 495
1954 B.S.A., 350 cc. $ 295

EASY PAYMENT PLAN
TRADES IN WELCOME
LIMITED SUPPLY
AT
MULLINS MARINE SALES LTD.
925 YATES STREET
382-1928

NO WIN STOCK
GREEVES pathfinders and OSSA Models
Ideal for road or woods. Priced right
at
BROOKLANDS MOTORCYCLES
937 Fort 383-5926

1972 HONDA TRAIL BIKE, ONLY 1,900 miles.

1969 YAMAHA 305. Lots of extras. will be sold this weekend.

Remember, at METRO, no reasonable offer refused
METRO TOYOTA LTD.
625 Finlayson
386-3516 386-3517

TRADE YOUR MOTORCYCLE ON A CAR!
Call LEA WALLE
NATIONAL MOTORS
384-8174

CLEARANCE OF ALL
MINIBIKES SAVE $ $
VIC. LAWNMOWER HOSPITAL
834 Johnson 386-8338

1966 HONDA 90, NEW RINGS, ALL new bearings, ew clutch. Good condition. $175. 382-4901.

1972 NORTON 750 CC., 2300 miles. Excellent condition. Offers 383-6281.

TRADE 750CC NORTON STREET Scrambler for 250cc or 360cc Enduro Bush Bike. 658-8126.

'67 YAMAHA TRAIL, $200. GOOD condition. Phone 479-4834.

1972 CB750 GOLD, $1750. 479-5104.

'57 B.S.A. 650 CC. $550. WELL maintained. 383-8308.

'70 650 CC BONNE
1151 May St.

1971 NORTON 750, LESS FRONT forks, $400 or offers. 479-1166.

500 SUZUKI. 572 DALLAS ROAD, between 6-8 p.m.

'72 NORTON, GOOD CONDITION. 1,000 miles. 598-5353.

78 BICYCLES

10-SPEEDS

	Dn.	Mo.
Eliminator 79.95	$10	$4
Ladies Eliminator $84.95	$10	$5
Firebird $89.95	$10	$5
Monshee $103.95	$10	$5
Monshee Deluxe $109.95	$10	$5
Gitane $125.00	$10	$6
Gitane De Luxe $135.00	$15	$6
Gitane S.S. $149.95	$15	$7

GITANE SPECIAL
5-speeds reg. $119.95 now $99.95
10-speeds—free light and rear carrier.

—Also agents for CRESCENT, FALCON, PHILLIPS, BOTTECHIA and OTHERS
3, 5, 10-SPEEDS
—1-Year warranty on all bikes
—All terms O.A.C. up to 2 years on balance.
—Over 500 bikes to choose from
at
MULLINS MARINE SALES LTD.
925 Yates St. 382-1928

ONE OF VANCOUVER ISLAND'S LARGEST SELECTIONS 10-5-3-SPEEDS, AND STANDARD BIKES.
SPECIAL
Gitane 5-speeds
Reg. $119.90 Special $99.95
GITANE PRO
Reg. $325.00 Special $263.00
GITANE APACHE $125.00
Gitane Gran sport $135.00
Gitane Gran sport with safety levers $145.00
These three 10-speeds come with a light and carrier free.
Good Terms Available
TRADES WELCOME
OPEN FRIDAY TILL 9:00 P.M.
GORDON'S SPORTING GOODS
382-5815 1030 Hillside

ROYAL OAK SPORTING GOODS
GITANE 5 SPEEDS
SPECIAL $99
Back to school bikes
Raleigh, Peugeot Monshee
Gitane, Apollo, BRC,
CCM, Crescent, Riviera
10-Speeds for all ages
TRADES AND TERMS
Full repair service
Plastic Fenders $4.49
Royal Oak Shopping Centre

PEUGEOT — the best lightweight also APOLLOS, RALEIGHS and other brand name bikes.
SPECIALS — drastically reduced. Many good used bikes.
Best TERMS — TRADES welcome.
ONE YEAR WARRANTY.
Parts, Tires, Accessories.
RUSS HAY BICYCLE SHOP
2542 Government 384-4723

OAK BAY AND ESQUIMALT BICYCLE SHOPS
Two locations to serve you better
Raleigh, Gitane, Peugeot
BRC, Apollo, Crescent
and more
Full line of parts and accessories
EASY TERMS AVAILABLE
1968 Oak Bay 1211 Esquimalt
598-4711 388-6712

LADIES!
APOLLO — Peugeot 10-speeds
Raleigh — 3 and 5 speeds
BACK IN STOCK
ROBINSON'S — 1307 Broad — 385-3429

10-SPEED PEUGEOT, AMEteur. Asking $65. 2 years old. 592-6919.

10-SPEED PEUGEOT, 15-SPEED Gitane. Call 384-2949 between 5 - 8 p.m.

ONE 10-SPEED AND ONE 3-speed, new condition. Offers. 479-3274 after 6 p.m.

10-SPEED LADIES' BICYCLE. Excellent condition. $105. Phone 385-2836.

PREMIER 10-SPEED, USED twice, excellent condition. $75. 658-8639.

MIDDLE SIZED GIRLS BIKE, coaster brake, $22. Bridgel. 598-1390.

GIRL'S 3-SPEED
658-5580

2 NEW MEN'S 10-SPEEDS. $75 each. 477-3319.

10-SPEED APOLLO, EQUIPPED with fenders and light, 382 8047.

28-INCH BOTTECHIA 10-SPEED. Excellent condition. 385-7948.

BOY'S MUSTANG BIKE, GIRL'S 24-inch bike. 478-3671.

LADY'S STANDARD BIKE, 26" wheel as new-$30. 384-7029.

10 SPEED FOR SALE, GOOD condition, Phone 592-3912.

10-SPEED BIKE, GITANE, $25. 479-3454.

78 BICYCLES

STANDARD GIRL'S BIKE FOR sale. 23" wheel. 598-3464.

LIKE NEW PUEGOT 10 SPEED. All equipped. $120. 384-4346.

80 BOATS AND MARINE

M M M M M M M M M M
MERCURY MARINE
FIBERFORM BOATS
10' to 20'
VICTORIA'S LARGEST DISPLAY OF TRI-HULLS

14' FIBREFORM foam flotation, mechanical steering, 15 gal. gas tank, convertible top, 1972 Mercury 50 h.p. electric, with controls, battery and box, de luxe Calkins trailer.
REG. $3500
FALL CLEARANCE $2988

WE SERVICE WHAT WE SELL
MERC. OUTBOARDS
4 H.P. TO 150 H.P.
MERCURY MARINE
SALES and SERVICE
Cloverdale and Oak
385-1457
M M M M M M M M M M

NATIONAL BOAT SALES
CHECK THIS FOR VALUE

40' MONK-designed McQUEEN-built tri-cabin twin screw fast Cruiser. Cruise 16 knots, Max: 23 kts. Every extra including Auto. Pilot, Aux. Generator, Radio, Sounder, Sum log, hot and cold water, hot air furnace and much more. This splended yacht in top condition is now offered at a low $36,500.
32' Tri-cabin twin diesel $27,000.
36' Twin screw express cruiser $24,000.
25' Bertram 325 HP inboard $18,500.
30' Cruiser, 170 HP Ford, sleep 5 $13,500.
36' Bridgedeck, Chrysler power $13,500.
24' Sloop, diesel aux. power $4,950.
GRAND BANKS, ALASKAN, LAGUNA
Diesel Cruisers, 32'-55'.
FIBREGLAS SAIL from 23' to 50'.
Berths are available at our Sale Dock to sell your boat.
NATIONAL PROPERTIES LTD.
Marine Division
AND GEOFF SIMPSON
2270 Harbour Rd., Sidney, B.C.
656-3966

SPECIAL
1972 MERCURY 65 H.P., Electric, Long
Reg. $1481 Now $1260
1972 MERCURY 10 H.P. L.S.
Reg. $620 Now $530
at
MULLINS MARINE SALES LTD.
925 Yates 382-1928

MARINER MARINE POWER
Elastomuffle mufflers and Paragon cast iron manifolds for all marine engines.
Mobile service to all makes.
CHRIS CRAFT, Universal and Flagship engines, parts and service.
21 Cadillac Avenue — 383-6382

BOB'S BOAT SALES AND RENTALS
22' cabin, Grey marine, $1650. 17' cabin, 18 H.P. Evinrude, $475. 18' speedboat hull, $195. 20' houseboat, $750. 7 H.P. Lausen inboard, never used, $95.
Safe winter moorage 45 cents per foot. Also dry land storage.
16 ft. canoes, to purchase, $179; to rent by hour, day or week.
9-9 Daily, Closed Tuesdays
355 West Gorge 385-2082

WE ALSO STOCK
Fridges, freezer, sinks, plastic water tanks, pumps, toilets, dehumidifiers, interior panelling, 12 volt flourescent lights (low drain), table hardware, toilet chemicals all in stock at reasonable prices.
S. J. PEDEN LTD.
2855 Quesnel St. 386-3464

Sail Around the World
1 only Steel Ketch Hull "as is", ready to rig and finish, $8500. Includes: 25 h.p. Volvo diesel aux., batteries, prop, rudder and controls, tanks, cabin ports, rails, life line and hull insulation. Will motor at 8 knotts. Buyer can finish under $4,000. Write Fehr and Sons Sail Craft Ltd., 1642 Langan Ave., Port Coquitlam, B.C.

BOSUN'S CHARTERS LTD.
Chandlery, Boat Repairs, New. For a wide range of boating needs and USED boats, compass adjusting, navigation equipment, Yacht charters and rentals, sail and power. A mile from the Swartz Bay Ferry Terminal at 10775 MacDonald Park Rd. — Phone 656-3421. Open 8 a.m. to 8 p.m. daily.

19' CABIN CRUISER WITH 75 HP. and 10 hp. Evinrude, $1500. 24' Offshore Cruiser, with 60 hp. Grey Marine, $2200. 21' cabin cruiser with 130 hp. inboard-outboard, $3,050. 17' cabin cruiser with two 40 hp. Evinrudes, $850. 14' Clinker, with 7 hp. Briggs and convertible shelter cabin, $250. Deep Cove Marina, 656-2910.

SKOOKUM BOATS
Year-End Clearance
6½ ft. dinghies from $ 75
10 ft. dinghies from $ 95
9 ft. Mintos from $275
8½ ft. sailboats from $395
15ft. fishing boats from $595
Open Saturdays 656-3489

FIBREGLASS BOAT, 35 H.P. Evinrude motor, 20-gallon tank, convertible top, heavy duty trailer. 479-6557.

FERRO CEMENT HULLS BUILT — 32' sloops. Guaranteed. Competitive price. Victoria Press. Box 232.

25.5' TO 28' OVERALL BRANDLmayr. Bathroom, stove, steering inside and out, V-8 Ford flathead. $3500 or offers. 658-8889.

U-DRIVE, CRUISING HOUSEboat — Gulf Islands location — daily — weekly reasonable family rates. Nanaimo 738-2228.

MUST SELL 19½' GLASS OVER ply cabin cruiser. No reasonable offer refused. Phone anytime. 479-6373.

YEAR END
New 20' offshore runabout and cruiser, all fibreglas. $2,200, $2,750. 656 1476.

ALL BAY MARINA
656-3167 Sidney, B.C.
Dealer for Evinrude OMC, Volvo-Penta

20' DOUBLE ENDER. 100 H.P. Inboard. Fibreglassed cabin. Sturdy and boat. Best offer. 479-5386.

1972 17' DOUBLE EAGLE HARDtop, 65 h.p. Merc, 30 gallon gas tank, docking lights, easy load trailer 479-6168.

45 H.P. CHRYSLER ELECTRIC. controls, battery, as new $800. 477-8872.

14' CABIN BOAT, FIBRE glassed, Briggs inboard and clutch. $300. 656-3635.

THORNES 22' ALUMINUM BOAT, Seagull 40 plus motor, excellent condition. $275. 658-5928.

19' LIGHTING DAY SAILOR good racing boat. Rahsey sails $1000. 598-1390.

18' PLYWOOD CABIN CRUISER, sound, 20 h.p. and 5 h.p. outboard. $450. 382-4949.

BOW RAILS
PRODESTO MARINE IND. LTD.
546 Brookleigh Rd. 658-5271

WANTED: TILT TRAILER, APproximately 1,500 lbs. 385-9873.

12 FT. RUNABOUT, IDEAL FOR fishing. $50. 383-6539.

SET OF SLEEPER SEATS, 30 inch base. 383-8939.

80 BOATS AND MARINE

MARINA PARK
THE MORGANS ARE HERE
27 AND 30-2
Two thoroughbred racers from the new performance fleet by Morgan
USED BOATS
Immaculate
CAL 20
Rarely do you find a boat as clean and well equipped as this one. Her condition is better than new. White and blue hull. Sleeps 4, galley, head — ready for cruising. Aluminum mast and boom, geared roller reefing. 2 sets of sails. North racing main and jib. 6 h.p. aux. on transom bracket. Good running gear and safety equipment. Large inventory. Here is your opportunity to own the finest $4500

POWER
17' Ply runabout, Nautelex top and sidescreens. 1965 Merc. 65 and 6 h.p. Trailer. Good condition $1320
22' Brandimayr express cruiser, 2 bunks, head, full top. 1965 Merc. 95 and 6 h.p. $2850
23' Glen-L cruiser. Remodelled. 2 bunks, head. Large cockpit. 83 h.p. Volvo diesel $3900
22' Brandimayr express cruiser. Cello-finished mahogany planked hull. Double planked bottom. Celastic decks. Full Nautelex camper top. 2 bunks, head. Beautiful condition. 185 G.M. F.W.C. $5500
28' Supercraft express cruiser. Sleeps 4, galley, enclosed head. Luxurious interior. Full camper top plus fishing curtain. Twin Volvo 110 h.p. I-Os. Many extras $14,490
MARINA PARK YACHT SALES LTD.
2060 White Birch Rd., Sidney
(Next to Sidney High School)
656-4222
B.C. Exclusive
LUHRS CRUISERS
MORGAN YACHTS

VAN ISLE MARINA
MUST SELL
52' DISP. MOTOR YACHT, G.M. 6-71 diesel FWC, press. H-C water, oil stove and heater, frig. and freezer, radio, sounder, auto pilot, 2 sep. staterooms, 2 heads, wheelhouse, large salon, boathouse. Ideal for liveaboard or charter, by appointment $35,000.
30' BRANDLMAYR, 177 H.P. Chrysler, new camper top, C.B. radio, dinghy $12,500.
28' CHRIS SRAFT, 185 H.P. 20 hrs since overhaul, mahog. planked, camper top, radio, sounder, dinghy, asking $13,500.
25' CHRIS, 185 H.P. very clean, asking $10,000.
18' TOLLYCRAFT, 50 H.P. O-B OFFERS
37' ALBERG SLOOP 30 H.P. diesel, fully equipped $35,000.
29' GULF SLOOP, 30 H.P. I-B, exceptional inventory and sails to her rating. $15,950.
21' DAYSAILER, strip African mahog., beautiful. $4,000.
For buying or selling visit our sales office. Stephen Wurster, Yacht Broker.
VAN ISLE MARINA CO. LTD.
Tsehum Harbour Sidney, B.C.
656-1138 P.B. Box 2130

OAK BAY MARINE SALES AND SERVICE
Dealers for:
MARLIN, STARCRAFT, GREW
OMC, EVINRUDE
VOLVO-PENTA
Complete line of new boats and motors in stock and immediately available. Open 7 days a week. 9 a.m. to 9 p.m.
USED BOATS AVAILABLE
15 SAILBOATS $800 and up.
25 RUNABOUTS and ideal fishing boats $200 and up.
10 CRUISERS $2,000 and up.
OAK BAY MARINE SALES AND SERVICE
598-3393
"The Natural Place to Buy"

BUYING A NEW SAILBOAT?
Choose from the world's finest—RANGER 23, 26, 29, 33—on view at Westport Marina, Sidney.
SEA SPRAY YACHTS LTD.
658-5485

SAIL
19' to 65'
$3200 to $45,000
Cruise or Race
Your yacht ready today
We have your yacht ready today — Call Beth Morris Yacht Sails Ltd., 617 Bidwell St., Vancouver 5, B.C. 687-6681 or Victoria 382-3810.

BRIDGE DECK CRUISER WITH flying bridge, displacement hull, older but excellent condition, dual controls, depth sounder, instruments, 125 H.P. Chrysler Crown, sleeps 4-6, $7,900. Evenings 384-6396.

PHILBROOK'S SHIPYARD LTD.
2324 Harbor Rd., Sidney, B.C.
656-3157
Bearcat engine. SPENCER 31, any stage of construction.

TILIKUM 29, FIBREGLASS sloop by Ray Richards N.A. Mouldings, patterns, and plans for the homebuilder. Hull. $2250. P.O. Box 132, Victoria.

MATES APPROVE THIS CHEERful, roomy, safe 32' displacement hull, diesel cruiser. $8500 or trade for truck and camper or trailer. 386-1788.

19 FT. BRANDLMAYR CABIN cruiser, Volvo 120 IB-OB, radio, sounder, proven fish boat. $3,100. Daytime, 385-6131. Evenings, 592-9390.

17 FT. CABIN BOAT, FIBERglass over plywood, new paint, 40 H.P. Evinrude $550 or best offer. 16 ft. plank boat, needs paint. $75 or best offer. 743-2277.

VANCOUVER ISLAND REPREsentatives for Coronado Scampi and Islander Yachts. Duncan. 746-5721.

19' BRANDLMAYR CABIN BOAT and trailer, fibreglass to water line. Very clean. $700 or best offer. 385-6886. 3364 Wascana.

CANOE, 15' FRONTIERSMAN, like new $140. Sabot, sail, boom, 2-piece mast, $110. Needs some work. 477-3692.

CROWN 23 FIBREGLASS sloop, excellent condition, many extras. 656-4678.

30' PELAGIC SLOOP, LARGE INventory of fine equipment. Paper or property considered. 477-4728.

13½' BOAT WITH CAB. $125. 8' hydroplane—fibreglass over ply, $90. 383-2318.

24' BRANDLMYR, BOATHOUSE and Dinghy. Smart and compact. Top condition. 479-2710.

WANTED 14½-15' SKI BOAT with motor and trailer. Late model preferred. 658-5928.

17½' INBOARD WITH TRAILER, after 5 weekdays. 386-3656.

15' SANGSTERCRAFT 1971 MERcury 50 H.P., trailer $2200 479-6038

24 FT. SLOOP A-1, NEW SAILS, new motor, many extras. 388-9826.

17' ALUMINIUM BOAT, $175. Phone 385-5226.

500 LB. FACTORY BOAT TRAILer, good condition. 383-2965.

8' PRAM DINGHY, BRAND NEW, $65. 652-1774.

80 BOATS AND MARINE

P — E — A — R — S — O — N
World of Pleasure
MARINE DIVISION
REINELL — COBRA
F — I — R — E
S — A — L — E
The fire wasn't extensive, but it did create some havoc and excitement — plus a little burn here and there and some smoke damage!
Here's a great OPPORTUNITY
Make a great deal for yourself and we'll only be too happy to accept your trade, whether it's a dinghy or a yacht!
CHRYSLER
F — I — R — E
S — A — L — E
There are 21 in stock, many of them just great for fishing or sail boat power.
EVERY MODEL
Isn't available, but take your pick while they last!
USED BOAT
F — I — R — E
S — A — L — E
We don't have a vast number, probably 6 or 8, but they're just great to put you out on the water, fishing or just cruising.
NO ONE
UNDERSELLS — OUT TRADES
PEARSONS
P—R—I—N—C—E—C—R—A—F—T
ALUMINUM CARTOP
They're the finest product fisherman boat-motor package.
ALL TRADES WELCOMED
EASY INSTANT CREDIT
Bank Terms Available
Every budget consideration
P — E — A — R — S — O — N
"World of Pleasure"
MARINE DIVISION
3388 Douglas — 382-2222 — 386-8424
9 to 9 — Sat. 'til 6
"Next to Red Lion"

BOSUN'S CHARTERS LTD.
START THE WINTER RACING SEASON IN ONE OF THESE BEAUTIES!!!
CUB 23, 7.5 O-B jib, main genoa, equipped for crusing. Excellent condition and very fast at $3150.00
CROWN 23, 7.5 O-B working sails and complete cruising equipment. Outstanding condition. Sail away at $7,000.00
THUNDERBIRD 26, built 1964 and in fine shape. Hull ½" ply, glass covered, deck ¾" ply celastic covered, surveyed 1971, stainless rigging, jib main, genoa. All cruising gear. In excellent condition. A steal at $3,900.00.
These and many more at
Clark Bros. Marina
10775 MacDonald Park Rd.
Sidney
P.O. Box 2001 656-3421

GIBSON POWERCRAFT CENTRE LTD.
SEPTEMBER PACKAGE SPECIAL
14' 4" GLASCRAFT runabout c-w top and cover, 50 h.p. JOHNSON '72 electric, battery, battery box and controls. 900 lb. ROADRUNNER trailer.
SPECIAL $2597
15½' GLASCRAFT runabout c-w camper back, 50 h.p. JOHNSON '72 electric, battery and box, and 900-lb. ROADRUNNER boat trailer.
SPECIAL $3097
"It's the service that sets us apart"
383-8291
2520 Gov't. (Near Bay St.)
(Formerly Coast Power Machines)

36' CHRISCRAFT 'CORVETTE', twin 300 H.P., very low hours. Full deep Vee hull designed for ocean racing. Electric stove, shower, luxury equipped throughout. Will exceed 35 m.p.h. when required. This is a distinguished yacht, only built to special order. Please call us for information and inspection.
NATIONAL PROPERTIES LTD.
Marine Division
AND GEOFF SIMPSON
2270 Harbour Rd., Sidney, B.C.
656-3966

47' CLASSIC SLOOP
Designed for cruising, full sail inventory, complete electronics, 30 H.P. atomic 4 engine. Sleeps 6; this beautiful classic ship has been professionally maintained without regard to cost. For appointment phone Beth Morris at 687-6681 or 987-5988. Vancouver.

TWO 1972 GRAMPIAN 23'S, charter models, fully equipped, $1,000 off replacement. $6,300 each. 31 ft. British sloop, cruised extensively France and Baltic, a fast and seaworthy yacht, with full equipment list. Must sell $12,900.

40 ft. Garden designed ketch, diesel auxiliary, teek decks, radio telephone, echosounder, stove, fridge, oven. Pedestal compass. Sleeps 8. Keel layed 4 years ago. Excellent off shore sailer and roomy live-aboard. $39,500.
COVE YACHTS LTD.
Bird's Eye Cove
R.R. No. 1, Duncan 746-5021

USED
Two 1968 Chrysler 210 H.P. with V-drive, $900 each.
One 9.8 Mercury Long Shaft, $325.
5½ Johnson, 1960, $125.
2 H.P. Johnson, 1971, $125.
9½ Evinrude, 1966, $325.
40 H.P. Johnson, 1960, $350.
NEW
10' Smokercraft, 5 H.P. Yamaha
Yamaha Outboards, 2 H.P.-25 H.P.
Miller's Marine Ltd.,
2300 Canoe Cove in Sidney.
656-4365

BRITISH SEAGULL OUTBOARDS
SALES — PARTS — SERVICE
3½ h.p. Featherweight $195
6½ h.p. Forty Plus $215
10 h.p. Silver Century $280
Silver Century plus (with clutch) $340
Long shaft models add $10
2 reconditioned models
VIC. LAWNMOWER HOSPITAL
834 Johnson 386-8338

—FIBREGLASS—
RESIN and CLOTH $6.40 a gal.
DAVE TAYLOR DECORATING CENTRE
579 Gorge Rd. E. 384-1914

RACING OR JUST ENJOYING your boat? Stay dry and warm with floater coats or one and two-piece wet weather suits in men's and ladies' sizes.
SHIP CHANDLERS (McQUADES)
1252

98 TV, STEREO, RADIO SALES AND SERVICE

NORESCO COMPONENT STEREO. $275; 23" Silvertone T.V. cabinet model $85. 385 5277 after 5.

3-WAY COMBINATION, EXcellent condition, 478-5673.

RCA 3-WAY COMBINATION, working condition, $100. 478-6395.

99 GROCERIES, MEAT AND PRODUCE

THE WAREHOUSE WHOLESALE Food Distributors, 47 Songhees Rd. First turn left — 100 feet past Johnson St. Bridge, and Oakcrest, 3475 Quadra. Prices effective Thurs., Fri., Sat. Open to the public daily, 9 a.m. to 9 p.m. Open Saturday 'til 6 p.m. Roasting chicken, oven ready, large, 5-7 lb. utility, 45c lb. Canada choice lean Cross Rib roast of beef, 89c lb. Sunlight Detergent, 24 oz. btl. liquid, 49c. Fresh large No. 1 green Peppers, 5c each. Zee wax paper refills, 2 100 ft. rolls 59c. Oranges, juicy, fancy 7 lb. cello bag 79c. Tomatoes, Beefsteak vine ripened, 2 lbs. 49c. Peanut Butter, Squirrel, large 32 oz. jar 79c. Crisco, pure veg. shortening, 3 lb. tin $1.09. Cadbury's Choco, 2 lb. box 89c.

HARVEY'S MEATS
2709 Quadra 383-2031
Red brand hinds 85c lb. (150 lb. average)
Red brand fronts 63c lb.
Fresh port hocks 29c lb.
Sliced side bacon 79c lb.

SUMMER SALE
Canada Choice, Canada good freezer beef, sides 72c lb., hind quarter 85c lb., front quarter 61c lb. Super Low Cost Market, 899 Esquimalt Road. 382-8196, open daily 9-9.

FREEZER ORDER SAVINGS
Red or blue brand beef—side 72c, hinds 85c, front 61c; cut wrapped, quick frozen and delivered. Easy terms to suit you. Open Sundays.
JIM'S LOW COST
284 Belmont Road 478-3424

CORN FOR SALE. PICK YOUR own, 3 dozen for $1.00. Beautiful freezer corn, pick your own 40 cents per dozen. Patrola Creek Farm, Lakeside Road, Cowichan Station, 5 miles south of Duncan, ½ mile off highway. 743-2348.

SHOP AT "THE WAREHOUSE" Wholesale Food Distributors, 47 Songhees Rd.; first turn left — 100 ft. past the Johnson St. Bridge. Open daily, 9 to 9, Sat. 'til 6 p.m.

SATURDAY SPECIAL
Hamburger 3 lbs. $1.79
Sides of beef 69c lb.
ALBERTA MEAT MARKET
1811 Cook 383-3012

SILVER HILL FARM CORN Pick your own or ready picked. No. 1 freezing corn. 7179 Central Saanich Road at Shady Creek. 652-3509.

FOUR WINDS FRUIT FARM, 759 Haliburton Road — Apples, blackberries, carrots, parsnips, parsley. Pick your own turnips and cucumbers. 5 cents lb. Phone 658-8305.

MACK APPLES, CRISP 'N juicy; corner of East Saanich Road and Prosser. 1892 Prosser Road; 652-3557.

APPLES APPLES
Better apples at better prices at Saanich Orchards off Stelly's X Road, 652-2009.

WILLIAMS QUALITY MEATS
Red Brand Sides $149.95 ea.
795 Fort St. 384-1613

FIRBANK FARM
1180 ROYAL OAK
Fresh Fruit and Produce

VICTORIA MEAT MARKET
COMPARE ANYWHERE
625 JOHNSON STREET

WANTED: DAMSONS, QUINCES, Medlars. 598-2584.

GREEN TOMATOES, 10C A pound. 6071 Pat Bay Hwy.

POTATOES OR CARROTS $1 PER sack. 652-1546 after 6 p.m.

HAND PICKED APPLES, 10C LB. 550 Harlinger Ave.

100 MISCELLANEOUS FOR SALE

MEL'S MEL'S MEL'S MEL'S BARGAINS

ROY Freezer-Fridge, Reg. $199 $179
Wing-Mirror Vanity, Reg. $100 $89.50
Padded Bar, 48", Reg. $75 $49.50
VIKING Deepfreeze, Reg. $175 $150
Black Naughahyde Loveseat Reg. $175 $135
6 pce. Dinette Suite, Reg. $99.50 $85
Skates from $1.50, Birdcage, Ashtray-Stands, Dishes, etc.

Chargex available
We also buy
MEL'S BARGAINS
823 Pandora Ave. 384-3152
Opposite B.C. Hydro
Closed Mondays 'til further notice
MEL'S MEL'S MEL'S MEL'S

DEMOLITION AND ANTIQUES SALE
Used lumber from log cabin. Windows. Panelling. Ceiling tiles. Doors. Copper pipe. Electric breaker box. Oil furnace and tank. Toilets. Sinks. Tubs. Kitchen cupboards. Greenhouse. Old trunks. Dishes. Pots and pans. Pictures. Roto-tiller and attachments. Garden tools. TV Dressers. Fishing gear. Baby furniture. Old clothes. Bush buggy. Many more unusual and interesting objects. Apply 760 Goldstream Rd., 8 a.m.-6 p.m., Saturday, Sunday and Monday.

MOVING — GARAGE SALE, INcludes commercial Electrolux, old licence plates, leaded windows, plastic and cast sewer pipe, trailer chasis, etc. 716 Beaver Lake Rd. 479-4081.

COMPLETE GOOD SET OF AGE 15-19 years hockey equipment, $40; Electrohome stereo record player, good condition, $40; Pellet rifle, $5; Transonic tape recorder, $20. 658-8522.

ALUMINUM VENETIAN BLINDS, 8' and 9' widths. Two 100% dynel wigs, one ash blonde, one streaked. Square dance dresses. Size 14 and 16. 598-1661.

TYNAN CHESTERFIELD AND chair, $70; White dressing table and chest of drawers, $15 each. 3-brush polisher, $20; Kettle, $4; Toaster, $4. 477-5443.

MOVING, MUST SELL, HOLLYwood bed, TV, dresser, 2 chest of drawers, kitchen suite, roll-away, tri-lamp, baby bath and walker. Best offers. 385-0239.

WESTINGHOUSE CROSS-TOP freezer refrigerator for sale. Perfect working order. 383-6717 after 6 p.m.

CHESTERFIELD, WRINGER washer, hall and coffee tables, lamps, and occasional chairs. 383-0274.

HOOVER WASHER SPIN dryer, arborite top, excellent condition $95. Telephone bench $12. 592-4356.

HUNTER'S UTILITY TRAILER. Manufactured locally. All running gear heavy duty. Spare tires. Offers. 478-5766.

GIRL'S CCM MEDIUM SIZE bike, excellent condition, $25. Tricycle, $5. Oil stove, water tank, barrel and stand, $5. 478-8186.

LADIES DINNER RING, SINGLE stone. Approximately 1-3 carat. Diamond set in white gold. 383-3180.

REMINGTON PORTABLE TYPEwriter, $35; green love seat, $50; box spring and mattress, $15; Persian lamb jacket, $75; 598-4239.

PORTABLE ROTISSERIE, KING size, Black Angus, chrome, automatic, worth $80, new condition. Asking $25. 652-2859.

STANDARD SIZE KELVINATOR, "No Frost" refrigerator. 1 year old. Immaculate condition. $150. 656-1449.

SINGLE AND DOUBLE BED, gas stove, fridge, wringer washer, TV, hot water tank, complete with element and thermostat. 382-3989.

COMPLETE CUB'S UNIFORM, size 8. Also odds and ends of fabric approximately 1 1-3 yards each. 477-6040.

WATERPROOF CARTOP CARRIer, lock, key. Laundry tubs. Kitchen sink, taps. Steel hand railing. 479-1026.

VIKING WASHER, CARPET strips, new Oscar juice-all, Kerr self-sealing wide mouth mason jars. 384-7007.

VIKING DE LUXE AUTOMATIC washer, 3 years old, excellent condition, $95. 479-3325.

FACIT HAND OPERATED CALCulator, model CM2-16. Like new, $100. Phone 746-5004 evenings.

CCM PACKABERRY SKATES, size 8½, narrow width, as new, $50. 383-8419.

DOUBLE BED MATTRESS, good condition, $20. 592-4191.

100 MISCELLANEOUS FOR SALE

WHOLESALE ATHLETIC GOODS CATALOGUE FREE
128 pages, full color, Fall and Winter '72-'73. Featuring athletic uniforms and equipment for schools and clubs for all sports. Canada's largest suppliers of hockey uniforms and equipment. Write:
Athletes Wear Co. Ltd.,
546 Main Street,
Winnipeg, Manitoba R3B1C5

THE BAY
IN-THE-HOME-SERVICE
Shop at home for draperies, broadloom or reupholstery fabrics from samples and swatches brought to your home by an experienced, trained Bay consultant. A service to you with the Bay's guarantee of satisfaction.
Phone 385-1311, Local 246

NEW KING SIZE BEDSPREAD, 4½' round rug; Electrohome TV, almost new; walnut lamp table, dinette table and 6 chairs; china cabinet and ornaments; combination Hi-Fi and radio; Beautyrest twin bed; Christmas decorations; Royal Copenhagen Christmas plates; broadloom carpet, 7x9; hostess chair; household odds and ends. Everything in good condition. Suite 311-1126 Rockland.

FOR IMMEDIATE SALE, LEERjet 8-track car tape deck plus 5 floating speakers, cost new $525. Also a new wet suit, fins, knife, mask, snorkle, weight belt, gloves, cost new $190. Antique picture frame cutting machine. Stamp collection. Compresser, 120 TCI complete. Will take on the above, ridiculous offers. 1" packed foam, any size, any quantity, 20c per square foot. 385-6645 or 384-2842.

GSW EASY AUTOMATIC WASHERS
16 lb. load, 3-cycle, preselected choice of temperature $279 matching dryer $169, Continental washer spinner $189.
BUTLER BROTHERS
1720 Douglas 383-6911
(OPPOSITE THE BAY).

MOVING OVERSEAS — MUST sell: Collier's Encyclopedia, complete with year books, $85 or offers; bedroom, living room and dining room furniture, 3 months old, like new; teak; other household items. Suite 215-1233 Fairfield, 384-6852.

DRAPES, MAROON, ITALIAN brocade, 2 pair double width, 3 pair single, $200. Also other drapes; exercise cycle, $45; encyclopedia, 1942 with case, $75; pair of attractive French doors, $50. Various lamps and household items. 598-5764.

ROUND OAK DINING TABLE; 5 old carved kitchen chairs; walnut tea wagon; single box spring and mattress; solid maple twin beds; Moffat garbage burner; walnut Jacobean hall table; old mahogany music cabinet; brass fireplace fender; 1895 Hillcrest. 477-9479.

MOVING, MUST SELL RUMPUS room furniture, dishwasher, aquarium, TV with record player, fibreglass boat, motor, trailer. 2 hide-a-beds. Greenhouse plants, pots, commercial lawn mower. 1923 Chev., Vintage, etc. Sat., Sun. all day. 3430 Cook St. 385-5122.

DEN SALE ODDS AND ENDS, some new, reasonable. Remington typewriter, rotisserie, floor polisher, ladies golf clubs, wooden chairs, table lamp and miscellaneous, Monday only 10-3. Cash and Carry. 201-576 Simcoe.

MOVING FOR SALE, DININGroom set, custom made; kitchen set, table, chairs; Danish settee near new; floor polisher, portable typewriter; other miscellaneous items. Open to offers. 477-2076.

ROTARY LAWNMOWER, SELFpropelled; cartop carrier; modern hand knitted dress, size 14-16, as new; lovely diamond ring, 39 points; modern winter coat, size 12-14, lovely fox collar, worn few times. 386-1730.

GARAGE SALE
Saturday, Sunday, 10:30 a.m.-5 p.m., 1267 Filmer Road. TV set, typewriter, vacuum cleaner, G.E. polisher, kitchen utensils, miscellaneous. Everything good condition.

6 MAYTAG MODEL 123 CM COMmercial washing machines with 25 cent slides. Operating in laundromat, $100 per machine. Take your choice. Box 864 Chemainus. Phone 246-3334.

SILVERTONE TV, BLACK AND white, $40. 36" range, excellent working condition, $50. Refrigerator, 7 cu. ft. excellent condition, $50. Hoover vacuum, $15. Double bed, $15. Single bed, $10. 592-0132.

ALMOST NEW, CHESTERFIELD suite, braided oval rug, 3 prs. orange bamboo drapes, sheer shorties, 18", steamer trunk, ping pong table and miscellaneous. 982 Bray Ave. 478-6356 or 478-5241.

SELLING 7" REEL TO REEL stereo tape radios (FM, SW and alarm), coffee table (oak), typewriter, etc. No. 4 — 1106 Balmoral.

SELF DIVORCE KIT, CRIB AND mattress, high chair, 8 gallons shingle stain, complete commode chair, incinerator barrel. 382-7829.

GARAGE SALE, SATURDAY, Sunday, rugs, appliances, furniture, household effects, 2411 Styan Rd. 652-2805.

COMMERCIAL AND INDUSTRIAL floor machine. Lincoln Champion ½ h.p. electric. Offers. 384-1381.

120 BASS ACCORDION SILVERtone, $100. Bedside table, $7. Beautiful pink coat with white fur collar, size 10, $35. 383-2467.

HEAVY DUTY 12' SLIDE AND swing set, $125, shallow well piston pump $40, double electric blanket, never used $20, 478-2563.

FERN GREEN LONG SHAG CARpets, 9x12, and 6x6; floor bird cage. Phone 385-4764 after 8:30 p.m.

STEREO SET, MONARCH AMP, $300. Tape deck, with speaker, $50. Water bed, queen, with pedistal, $50. 384-2842 or 385-6645 after 6.

4X8 POOL TABLE, LIKE NEW. Reg. $269, Sale $220 or offers. 385-1600.

SMALL CEMENT MIXER, NO motor, $50. 3-speed boys' bike, $10. 656 1263.

POOL TABLE, $175 OR NEAREST offer. Trim-gym, like new, $60. 652-2332.

9X12' FLORAL CARPET, $45; chrome table, $10; chest drawers, $15; small items 479-1479.

WORLD BOOK ENCYCLOPEDIA. Britannica Junior Encyclopedia. '65 Austin 1100. 477-6197.

40" FRIGIDAIRE STOVE AND fridge in good condition. $125. 598-2581.

28 H.P. AIR COOLED MOTOR — for boat, generator, etc. $225. 384-9624.

ELCO SOLID BRONZE BOND Boiler, with fittings, still on guarantee. Phone 598-4108.

MUSKRAT COAT, $100. ¾ Muskrat coat, $75. Pair trailer mirrors, $12. 592-9789.

INGLIS ELECTRIC DRYER, $75. Easy washer-spin dryer, $75. 592-7612.

7½ K.W. 110-220 VOLT HEAVY duty diesel generator set. 384-3898 after 6.

HIDE-A-BED, ALMOST NEW, $160; 48" coffee table, $25. 592-4356.

MUSKRAT COAT; WONDERFUL maxi-coat for tall woman; well made. Good condition. 478-2972.

UTILITY TRAILER, PASSED INspection. Lights and spare wheel. 656-3891.

PANT SUIT, EXCELLENT QUALity, wool double knit, size 12, $30. 479-3947.

NEW NO. 40 INGLIS PROPANE HW tank, very reasonable. 478-2194.

APCO LAWNMOWER, MEN'S skates, sizes 7, 8, 12. 2 pairs hockey gloves. 477-4181.

LIKE NEW: TELEPHONE table, daveno, double bed, chest of drawers and lamps. 340 Berwyck.

DELUXE VIKING PORTABLE dishwasher, in good condition. $100 or offers. 592-6291.

COWICHAN INDIAN PULLOVER. Small. $19. Other items. 598-3747.

SERVICE FOR 8 SPODE SHANGhai, as new, $650. 658-8924.

KINDLING $1.00 SACK
383-2149.

SWAG LAMP, CUSTOM BAR, ¼" drill, saber saw, 385-0046.

HOCKEY EQUIPMENT FOR ages 9-11 years. 477-3338.

100 MISCELLANEOUS FOR SALE

SCARCE ITEMS
Oak secretaire desk $199.00, walnut drop front desk $119.00, corner china cabinets $95.00 to $189.00, oak buffet $95.00, roundoak table and 4 chairs $185.00, console fold-over extension dining table $119.00, gate leg table $49.00, set of 4 Windsor-type chair $69.00, telephone table and chair $39.00, nest of tables $69.50, cedar chest $79.00, wardrobe $65.00, studio couch $49.50, hide-a-bed $179.00, bunk beds $129.00, rollaway cots $22.50 to $37.50, Speed Queen washer and dryer $299.00, electric ranges $89.00 to $149.00, refrigerators $79.00 to $149.00, compact vacuum $59.00, Dimplex heater $29.00, fire screens $7.95 to $29.50, fire grates $3.88 and $4.88, 12x15 rug $119.00, 9x12 rugs $27.50 to $95.00, oak office desk single pedestal $49.00. Use your Chargex or terms arranged.
PANDORA FURNITURE LTD.
New and Used Furniture
1050 Pandora Ave.
383-6319

SELLING OUT "HIGHLANDER" MEN'S WEAR!
"ARROW and HICKOK" DRESS SHIRTS
Long sleeves, new collar styles and colors. Values to $10. liquidated at $5.95. Values to $13.00, liquidated at $7.99.
SPENCER'S STORES LTD.
1110 Gov't. St. "Downtown"

WATER BEDS
Complete units from
$148 and up
FREE INSTALLATION-TERMS AVAILABLE
CONTINENTAL HOME SUPPLY
851 Johnson 386-2450

NORGE, BY MOFFAT WASHER and dryer. Dryer in good working order. Washer needs minor repair. $95 pair. Bathroom wall sink, Trailer Hitch. Reel-type lawn mower with catcher, $25. Offers invited. 479-1434.

TECO RIDING MOWER, 3 H.P. Briggs and Stratton, good condition, $175. Portable Singer sewing machine, $25; skates, lady's size 6, $10; men's 7, 8 and 10, $8 each. 1955 Pontiac, body parts. Volkswagen jack, $4. 479-1859.

NEARLY NEW "PEACOCK" shag carpet and underlay 12' x 17½, braided oval rug "blue-green" 6' x 9'. Mirror, 30" x 48", small arborite kitchen table and 2 chairs. Phone 388-6805.

GARAGE SALE
Moving to Arizona. Must dispose of 23 years' accumulation of treasures and trash. Friday, Saturday and Sundy, 10 a.m.-6 p.m. 3374 Kingsley Place.

GARAGE SALE
Saturday, Sept. 16, from 10 a.m. Standard typewriter, Imperial Loyalist bedroom suite, playpen, some antique dishes and miscellaneous articles. 2360 Cranmore Rd.

BIKE WITH TRAINING wheels; soccer boots, size 4 and 7; skates, size 2; girl's teen clothes, 10 to 12; oil stove; copper hot water tanks; toilets and basins. 477-5132.

BASEMENT SALE — CHESTERfield and chair, rotary aerial, odd chairs, bedroom suite, piano, built up bumper, winch and cable with power take-off. Many small items. 2609 Sooke Rd. 384-6022.

USED RIDING ROTARY MOWER Reel mower, CJ5 Jeep hardtops, John Deere 7 H.P. riding mower at special prices.
VICTORIA JEEP
HILLSIDE at ROCK BAY

VIKING WRINGER WASHER; 2-piece brown sectional sofa; wash basin; 2 pair fibreglass drapes, each pair 50" wide. 1 pair bedroom drapes, Ballerina design. 100" wide. 383-4296.

GIRL'S HOODED GOLD ORLON pile jacket, size 6x; girl's size 6 navy blue quilted coat; boy's brown corduroy suit jacket, size 14. All in good condition. 382-6446.

GARAGE SALE, SATURDAY, Sunday, 10 a.m.-5 p.m. — dressers, large wood table and 4 leaves, miscellaneous chairs, large frigidaire, 388-4852.

SINGLE CONTINENTAL BEDS, child's bedroom furniture, pole lamp, bookshelf, copper light fixture, miscellaneous tables. 592-7110.

GARAGE SALE SAT., SUN., Mon. Box springs, mattresses, laundry tubs, miscellaneous household goods. 25 Cambridge St. 386-0065.

45 PIECE DINNER SET, EXTRA cups and saucers; velvet board and steam press, automatic button holer; salad maker; 2 lady's coats, size 38 and 40. 383-2728.

COMPLETE CUB UNIFORM, $9; size 14 Adidas soccer boots, $4; girl guide uniform, size 12-14, $5; stroller, $5; kiddie car, $4. 383-4512.

BLACK PERSIAN LAMB COAT, hip length, $135. Full-length mustkarat coat, $175. Large black fur collar, $25. Grey squirrel stole, $150. 383-7769.

DAVE'S ENGRAVING
Custom machine engraved name plates, door plates, signs, etc. Low prices. Quantity discounts. Call 383-3290.

LIKE NEW DISHWASHER, $150; Avocado range, $150. White Frigidaire fridge, $155; wringer washer, $15; 2 double beds, $15-$20; high chair, garden tools, etc. 479-3209.

TWO COMMODORE ELECTRIC adding machines, adds, subtracts, multiplies, 2 years old. $55 each. Wanted Small aquarium, equipped. 477-4567.

UTILITY TRAILER AND TOP, $75. Equalizer hitch, $40. Moffat electric stove, 30 in., $75. Fridge, working, $10. Lawnmower, $40. 383-6500.

NEW PLASTIC PICTURE-GLAZing sheeting! Strong, lightweight and inexpensive. Ask for Safe-T-Vue at Industrial Plastics Ltd., 2105 Douglas.

BIRDCAGE WITH CHROME stand, coffee table, Bissell rug shampooer, assortment of odds and ends, 383-5711.

TYPE 'N WRITE SHOP
Used typewriters and adders bought and sold.
744 Johnson 385-3112

AUTOMATIC TELEPHONE ANSwering machine, 24-hour operation Rent to own, $10.88 month. R. and T. Business Systems, 384-0145.

VANITY AND MATCHING stool, $30. Four older type doors, $5 each. Wicker baby crib, 1-6 months, $5. 385-8420.

5" FOAM MATTRESS, 54X72, $40. ¼" glass circular table top, 42" diameter, $30. 22 Berretta semi-auto pistol, $45. 477-8234.

NEW, USED OFFICE MACHINES AND
Cash Registers — Desktop Sales
939 Johnson 383-3713

BOY'S SKATES, BAUER, SIZES 5, 8. Tack skates, 5½, $5 a pair. Silvertone electric guitar and case $25. 388-9838, mornings.

RABBITS FUR COAT, SIZE 9-10, $100. Purple suede skirt and vest size 18, $45. 45 gallon fish aquarium, $40. 386-2541.

POOL TABLE, 8', 4 CUES, balls, etc. $200. 382-6944.

REPCO 2410B VALVE GRINDER, good condition. $385. 386-0434.

STOVE AND BED FOR SALE, best offer. 386-6533 before 5:30.

NEARLY NEW 8X9 GOLD WOOL carpet with underlay, $45. 658-5396.

ELECTROLUX VACUUM, MOVing, must sell, $60. 478-2482.

5" CONTINUOUS GUTTERS. ENamelled. B.C. Aluminum. 479-3232.

UNDERWOOD TYPEWRITER, $35. 479-5859.

2-HORSE CART, EXCELLENT condition. 658-5183.

BABY CARRIAGE, TRYCYCLE. Good condition. 385 4983.

ATCO POWER MOWER, $70. 12-ft. runabout, $50. 383-0539.

100 MISCELLANEOUS FOR SALE

WAREHOUSE BARGAINS
Like you have never seen before
USED
Top of the line FRIGIDAIRE 30" range — French doors, excellent condition $49.95
4'6" mattress — clean and in good condition $9.95
4'6" box spring, good condition $9.95
NEW
4'6" GRANGE box spring, slightly shop worn $1495
3'3" GRANGE box spring, slightly srop worn $1495
19" FLEETWOOD color TV, slight scratch on cabinet, mod. 19C93 $419.95
19" HITACHI 100% solid state consolette color TV, fully guaranteed. SAVE $100.
25" ZENITH color TV console reduced to clear $769.95
2 only 30" de luxe McCLARY ranges — avocado and white, slight freight damage $199.95
1 only 13 cu. ft. de luxe frost free McCary refrig. with butter conditioner — 2 porcelain crispers, porcelain meat keeper, adjustable glide-out shelves — freight damage at back end, fully guaranteed. SAVE $75.
Odd kitchen chairs, good selection $3.95 ea.
MAIS FURNITURE
1821 Cook St.
385-2435

STEWART and HUDSON
Building Supply Centre
DOOR SPECIALS
Seconds
1⅜" Thick From 3.99
1¾" Thick From 9.99
LOCK SETS
Passage Door Set 2.99
Bathroom Door Set 3.99
Key Lock 6.99
VINYL FOLDING DOOR SPECIALS
32" Wide—Silver Birch 2.99
32" Wide—Beige 3.99
32" Wide Walnut 4.99
CEILING TILE 12"x12"
60 sq. ft. Carton 7.99
PREFINISHED WALL PANELS
Large Selection
4'x8' Sheets From 2.99
BASEMENT CARPET SALE NOW ON
WE SELL AND INSTALL QUALITY CARPETS — GOOD RANGE OF STYLES AND COLORS AND PRICES. SEE MR. MICKEY MAJOCHA.
Prices effective VICTORIA ONLY
Open Monday Through Saturday
7:30-5:30
CHARGES—BUDGETS—
386-3211
400 Gorge Rd. East
STEWART and HUDSON

C. TAYLER
HOME APPLIANCE LTD.
and
RCA
LAUNDRY APPLIANCES
brings you the very best in automatic washers and electric dryers. Come in today and find out these facts.
FACT ONE: Five cycles — to take care of all your washing needs.
FACT TWO: Two speeds — for greater washing convenience.
FACT THREE: Permanent press cycle for today's perma-press clothes.
FACT FOUR: Variable water level settings to avoid waste.
FACT FIVE: 5 wash-rinse temperature combinations.
FACT SIX: Three drying cycles.
FACT SEVEN: Matching permapress dryer to washer.
FACT EIGHT: Three heat selections.
FACT NINE: Ask Bill Wolf, Dave Paterson, or Charles Richards to tell you about our prompt personal service — our pledge to you since 1950.
OUR PRICE FOR BOTH $498
With working trades
Washer or dryer slightly higher without trade.
C. TAYLER
HOME APPLIANCE LTD.
707 JOHNSON
383-3281 383-2324

"MATTRESS SALE"
39" mattress box spring $54.88
54" mattress box spring $68.88
QUEEN SIZE mattress box spring $98.88
"50" CHESTERFIELDS from $169.95 to $699.95
HIDABEDS — SPECIAL from $159.95
ROYAL FURNITURE AND APPLIANCES
733 Johnson 388-9021

THE TRADERS' WAREHOUSE
Warehouse Open 'Til 5 p.m.
715 FINLAYSON 388-6264

MEN'S SUITS
New Fall Arrivals
Sizes 36-50
$59.50
LES PALMER LTD.
714 View 382-2825

WE HAVE A LARGE SELECTION of used portable electric sewing machines priced from $19 to $45. One open arm portable, $39; two zig-zag, $69. All 1 year guarantee. Terms $7 per month. SAWYER SEWING CENTRE, 840 Fort St., 388-6228.

ROYAL OAK HOBBIES
Royal Oak Shopping Centre
COMPLETE AQUARIUM SUPPLIES
479-7814

AS NEW 20" BLACK AND WHITE admiral 1971 TV and stand. Perfect condition, $125. Canon 518 movie camera, auto zoom, 8 months old, $150. Bicycle exerciser, $30. 386-0050.

9X10 AND 5X9 BRITISH INDIA rugs, automatic washer, $75. 10 pairs drapes. Wringer washer. 2 single beds. All items must sell. Moving. 656-1476.

WAREHOUSE PRICES
On brand new furniture, appliances, TV's-stereos, chesterfields, area carpets and good used tradeins. Happy Harry's, 385-4146.

LO-COST
Lawnmower repairs, reconditioned lawnmowers, reasonable. Free pickup and delivery. 41 Regina, 384-9079.

A.B.C. ELECTRIC — 382-7221
New and rebuilt appliances. Vacuum cleaners, polishers, etc. One-year warranty. Good selection. Reasonable prices. 831 Yates.

TAYLOR SOFT ICE CREAM MAchine. Phone Crofton 246-9334.

100 MISCELLANEOUS FOR SALE

UNDER THE YELLOW SIGN
USED
4-dr Chests from $29.95
Buffets from $19.95
Walnut 9-dr. Dresser and mirror $89.95
8' Long Davenport $19.95
5-pc. Dinette. 36" Table with 2 Leaves $49.95
5-pc. White Dinette $29.95
Tall China Cabinet $59.95
NEW
Kroehler 2-pc. Chester Suites from $209.00
Bedroom Suites, 3-pc. from $129.95
Walnut Bookcases from $21.95
Hoover Upright Cleaner $99.95
BROWSE AROUND OUR LARGE SELECTION
Free Delivery
BARGAIN ANNEX
753 VIEW ST.
Division of
Standard Furniture
382-5111

SIMPSONS-SEARS
INSTALLS
QUALITY CARPETS
Pick your price, pick your colour and Simpsons-Sears will have your beautiful new carpet PROFESSIONALLY installed in your home.
CHARGE IT!!
PHONE 388-9111
NO OBLIGATION
SHOP at HOME Service

XXXXXXXXXXXXXXXXXXXX
EATON'S
WAREHOUSE
STORE
749 VIEW ST.
Remember You Can
Budget Charge
Through Our
Customer's Accounts
Office, 3rd Floor
XXXXXXXXXXXXXXXXXXXX

LIMITED SPECIAL
HYPALON, 75 gallons left in grey and beige.
Now $5.95 a gallon.
at
SIDNEY PAINT SUPPLY
9756 3rd St.
COLWOOD PAINT POT
478-5525

WIN A "WHITE" SEWING MACHINE FREE. Watch Channel 6 daily for the Sawyer Boat Anchor Commercial. Count the number of "White" — Elna sewing machines on the deck and send your count to Sawyer Sewing Centres Ltd., 840 Fort Street, 388-6228. Contest ends October 6, 1972.

4 POSTER BED, BOX SPRING and mattress, $35. Double bed, $10. Oak buffet with mirror, $15. 4 wicker chairs, $40. Black and white TV, working, $10. 3 Chinese hooked rugs, 3'x4, all for $10. Wooden kitchen table and 4 chairs, $15. Miscellaneous items. 386-1901.

ELECTRONIC OVEN BY TOSHIba now on display. Also Eureka vacuum cleaners, upright and tank models, G-E electric kettles, toasters, hotplates, frypans and irons in stock. Kent's Ltd., 742 Fort, 383-7104.

PEOPLE'S TRADING POST
2510 Trans-Canada Highway
Open Sunday 1-6 p.m.
478-3933
"The post with the most"

RUGS LOOK "NEW." IT'S SO easy with RUG-MATE stain removing rug shampoo. Rent electric shampooer for $1.00, plus materials. Clark and Pattison, 760 Bay St. See our ad under Painters for other supplies.

ZENITH PORTABLE STEREO, RCA television, recliner chair, chesterfield; twin beds, box springs and mattresses; round dining room table and 4 chairs. Small carved oak lamp table. 8 m.m movie camera. 383-4370.

TYPEWRITER RENTAL
Sept. Student's Special $18.
3 months rental for the price of 2, with the presentation of this ad to
CITY OFFICE EQUIPMENT LTD.
826 Yates 386-8396

DICKER MARTENS PAINT CO. Linseed oil, Alkyd reinforced fence and shingle stain, red, green, chocolate and white.
Reg. $4.50 gal. NOW $3.75 gal.
Factory to you 616 Herald St.

FANTASTIC SELECTION OF WALL COVERINGS
WINDOW GLASS!!
DAVE TAYLOR
DECORATING CENTRE
579 Gorge Rd. E. 384-1914

RONEO DUPLICATOR $40. WIG $10, Petrie, Agsa, Sankyo movie camera with zoom, drying rack, rabbit ears, napkin rings, antique boxes as is, games, baby bunnies $1. 478-6715.

HAVE PURCHASED SIMPSONS-Sears Kenmore washer and dryer. Now selling Speed Queen washer spinner, 2 years old. Large capacity. Excellent working order. $130 or best offer. 478-4286.

CHAIN SAW SALES
Repairs — Sharpening
LOMBARD 16", special $149
McCULLOCH 12", special $129
VIC. LAWNMOWER HOSPITAL
834 Johnson 386-8338

THE ROCKHOUND SHOP
All rock-hobby items and genuine stone jewelry. 850 Tolmie. 388-5341. (Closed Mon., open Fri. to 9 p.m.) We stock White's Metal Detectors.

HAVE PURCHASED SIMPSONS-Sears Kenmore automatic washer, now selling Moffat-Norge washer in good condition. $75, or offers. 479-6197.

HAVE PURCHASED SIMPSONS-Sears Kenmore washer, now selling McLary Easy wringer washer, in good condition. $40 or best offer. 479-5405.

HAVE PURCHASED SIMPSONS-Sears Kenmore automatic washer and dryer, now selling McLary Easy automatic washer and dryer. $100 for pair. 479-1718.

HAVE PURCHASED SIMPSONS-Sears Kenmore soft heat dryer, now selling Frigidaire dryer in good working order. $80 or best offer. 477-4533.

BASEMENT SALE. HOUSEHOLD items, tent, TV's, tools, etc. Saturday and Sunday, 9-4. 644 Lampson Street.

PATIO SALE — 2 BICYCLES, swing set, camera equipment and miscellaneous household items. 4160 Borden Street.

GARAGE SALE, SATURDAY-Sunday. Furniture, shoes, boots, clothing, sports and camping equipment. 539 Obed Ave.

30" FAWCET ELECTRIC RANGE with automatic oven minder. $50. Phone 382-6328.

FRIDGE, OIL STOVE, KITCHEN set, baby furniture, FM-SW radio, couch, 478-3706.

3-TON COME-ALONG, NEW CONdition, $100. Seagull outboard, $100. 386-1063.

RUMPUS ROOM CHESTERfield, $25; Woods tent 9x12, used two seasons, $50. 477-5541.

40" MESH PLAY PEN, $12; potty seat, $2. 384-0097.

ANTENNA, TELESCOPIC MAST, suitable mobile home, $10. 658-5064.

LIKE NEW, BEIGE FIGREGLASS drapes (13'), $35. Phone 478-5795.

KEYSTONE MINI BIKE, HOMElite 20" XL12 chain saw, 658-5055.

100 MISCELLANEOUS FOR SALE

MOVING, LOVELY ITEMS REAsonably priced. Beautifully designed, Baker coffee table, French walnut, 52x32 oval. 4-door pecan credenza hand-carved decoration an elegant piece. French provincial wingchair, rich brocade upholstery in Mandarin red and antique gold. 2 pecan end tables, Spanish design. Unique Danish teak table and 4 chairs, 2 exquisitely framed large paintings banquet cloth, 12 napkins; mirror, silver pieces, bookcase, stemware, china, pictures, ornaments, Eight Day Clock, books, household odds and ends. 477-9371.

HELP! WE'RE OVERSTOCKED SEWING MACHINE CLEARANCE 1972 and 1973 new floor models, all reduced 20 and 30 per cent off and more with your trade-in. Portables, cabinets, zig-zag and straight sewers, all reduced. Several good used machines to clear from $22 up. All guaranteed. Terms to suit your budget.
Independent Buyers Discount Service
904 Esquimalt Rd. 383-1780

TYPEWRITERS
Back to School Special
$75 - $95
Frank L. Bott and Co. (V.I.) Ltd.
1812 Cook St. 382-3812

OAK BUFFET, $60; BUNK BEDS, matching chest, $85; 9x12 tent, $40; Afghan coats, $60; tent trailer, $250, and miscellaneous items. 598-5537.

STROMBECKER ROAD RACING set, 40' track, 2 power packs, banked curves, 2 fast cars. $30; Expensive gram balance scale, in new condition, $50. 598-3866.

CHERRY RED WOOL SUIT, SIZE 12, as new. Fibreglas drapes. Beige and gold. 3 width x 95. $25. 382-1051.

WALNUT BUFFET, MODERN styling. Will deliver in Victoria area. 1 pair of fibreglassed floor length drapes, camp cot. 477-6382.

UNDERWOOD TYPEWRITER $65; Long black human hairpiece, nearly new $50; Overnight case $5; and other items. 388-6932.

GUIDES' UNIFORM; CUB UNIform; Girls' Mustang; Boys' size 1 skates. 383-6090.

½ PRICE 75 SQ .YDS. SHAG, $7.88 yd., also good indoor-outdoor. 385-4286.

1961 RAMBLER, $50. 12' BOAT, 25 h.p. Merc engine and trailer, $400. Call 382-8051 after 6 p.m.

1966 CAPRICE, 2-DOOR, BUCKets, excellent condition; antique wtapons. 479-2703.

PRICE'S KEY SHOP
Safes, Locks, Keys
847 Fort 384-6221

OUTDOOR INCINERATOR BARrels, ready to use, $4.50. Free delivery. 383-1328.

SUNBEAM ELECTRIC LAWNmower, grass catcher, hardly used. $75. 656-4405.

REMINGTON TYPEWRITER, standard; oak bed, 4'6", complete. 385-7375.

BRAND NEW 8-PIECE F. B. Rogers silver tea service. Valued at $350. Offers anytime at 384-0189.

FLOOR OIL FURNACE, 2 TANKS and stand, copper pipe and filter. Suitable for cottage. 652-3544.

THISTLE BABY BUGGY, $40. Large nylon mesh playpen, $18. Excellent condition, 479-6460.

5-H.P. OUTBOARD MOTOR, wringer washer, humidifier, wheelbarrow. 652-2539.

LAURENTIAN BACK PACK, metal frame, near-new, $18. Call 477-1395, 6-7 p.m.

GARAGE SALE, 2242 SOOKE Road, Near antiques, old stuff, car.

MEN'S BAUER FIGURE skates, size 10, like new, $18. 384-7468.

GOOD FURNITURE FOR SALE; stereo tape recorder 384-0192 after 4.

10 CU. FT. WEBSTER COMPRESsor, 60' hose and De Vilbiss spray gun, all near new, $450, 658-8336.

2 STAGE 200 LBS. CAPACITY compressor, De Vilbis gun and hose, $395. 385-

150 CARS FOR SALE

McCALLUM MOTORS
— DATSUN — VOLVO —

YATES AT COOK
386-6168

WE PRICE OUR CARS

1970 OLDS DELTA "88" 2-door hardtop. This premium car is equipped with V-8, automatic transmission, power steering, brakes and windows, radio. Metallic gold finish. Priced to sell at $3295

1968 FIREBIRD "400", V-8, 4-speed, power steering, power brakes, radio, tachometer. Excellent condition $2495

WE INVITE COMPARISON

1971 VOLVO 4-door sedan 164, 4-speed, overdrive. buckets, radio, leather upholstery, radial ply tires, finished in metallic gold $4795

1972 CELICA. Toyota's answer to the hardtop. Only 7,000 miles. Like new $3195

ON THE SPOT FINANCING

1972 MAZDA 616 SEDAN. 3,000 original miles. New car warranty in effect $2495

WE DYNO-CHECK LATE MODELS

1965 FORD window van. Big "6" engine. Fully reconditioned, hard to find model $1195

ALL CARS GOV'T TESTED

McCALLUM MOTORS
DATSUN — VOLVO

YATES AT COOK
386-6168

N
N — N
N — N
N — N
N — N
N — 68 — N
N — N
N — YEARS SERVING — N
N — N
N — VICTORIA — N
N — N
N — N
N — N
N — N
N

NATIONAL
CHRYSLER-DODGE
DODGE TRUCKS

71 COLT H.T. $1995
70 DATSUN 1600 $1495
67 AUSTIN 850 $895
70 AMERICA A.T. $1495
69 AUSTIN 1100 $1295
71 MINI HEMI $2095
64 FAIRLANE $795
65 MG MIDGET $895

NO DOWN PAYMENT
100% FINANCING

BOTH SIDES OF THE
800 BLOCK YATES ST.
384-8174

WILLE MOTORS

GEHEMINI 700 HP. HEMI	$2495
'72 HONDA 500 Four	$1250
'70 TORINO 351 4 spl.	$2795
'70 TORINO, 25,000 miles	$2695
'70 DUSTER 340 4 sp.	$2495
'69 FIREBIRD 350 Auto.	$2595
'69 SPORT SATELLITE	$2295
'69 CHRYSLER 2-Dr. Ht.	$2595
'68 TRIUMPH Mark III	$1495
'68 TORINO 302 4 spd.	$2295
'68 CHEV. 108 Van	$1795
'67 VALIANT 6 Auto.	$1295
'67 CYCLONE GT 390 4 spd	$1695
'66 DODGE 2-Dr. HT	$1195
'66 CHRYSLER 300 2-Dr. Ht.	$1595
'65 RENAULT 4-Dr.	$ 395
'65 ENVOY Special	$ 495
'63 FALCON Sedan Delivery	$ 695
4 CARS	$75.00 to $195.00

Backed by one of the ISLAND'S LARGEST SERVICE CENTRES

3240 Douglas 382-2313

GETTING NEW COMPANY CAR. No longer need former J.C. Fair Show Car. 1970 Toyota Corolla Sprinter, white with black vinyl top and interior. Rally stripe and mags. Only 12,700 miles, $1695. Call 598-2006.

1969 VOLVO 4-DOOR 4-SPEED. This is a one owner car, less than 30,000 miles. Red in color, new tires. Contact Brian Duncan, 382-2954 or McCallum Motors, 386-6168.

1968 FIREBIRD "400" 4-SPEED. $ 900. Phone 384-7888 eves.

150 CARS FOR SALE

EMPRESS
— PONTIAC — BUICK —
— GMC —

GOODWILL
USED CARS

1968 PONTIAC PARISIENNE, 4-DOOR HARDTOP, V-8, AUTOMATIC TRANSMISSION, POWER STEERING, POWER BRAKES, RADIO. FINISHED IN NAVY BLUE WITH MATCHING INTERIOR. GOOD CLEAN CAR $2095

1965 PONTIAC LAURENTIAN, 4-DOOR SEDAN. 6-CYLINDER, AUTOMATIC, POWER STEERING, RADIO. GOOD CLEAN FAMILY CAR. FINISHED IN BLUE WITH FAWN INTERIOR $995

1971 CHEVY VEGA, 2-DOOR, 4-CYLINDER STANDARD TRANSMISSION, FINISHED IN MUSTARD WITH BLACK INTERIOR. ONE OWNER, VERY LOW MILEAGE $2295

1964 OLDSMOBILE 2-DOOR HARDTOP, V-8, AUTOMATIC, POWER STEERING, POWER BRAKES, RADIO. FINISHED IN BRONZE WITH MATCHING INTERIOR GOOD CLEAN OLDER CAR $895

1971 MUSTANG 2-DOOR HARDTOP, V-8, AUTOMATIC TRANSMISSION, RADIO. FINISHED IN BLUE WITH MATCHING INTERIOR. VERY LOW MILEAGE $3595

1970 METEOR RIDEAU "500" 2-DOOR HARDTOP, V-8, AUTOMATIC TRANSMISSION, POWER STEERING, RADIO. FINISHED IN GREEN WITH BEIGE TOP. GOOD CLEAN CAR $2895

1968 AMBASSADOR DPL 4-DOOR SEDAN. V-8, AUTOMATIC TRANSMISSION, POWER STEERING, POWER BRAKES, RADIO. FACTORY AIR. FINISHED IN WHITE WITH BLUE INTERIOR $1795

1968 DODGE POLARA 2-DOOR HARDTOP, V-8, AUTOMATIC TRANSMISSION, POWER STEERING, POWER BRAKES, RADIO. FINISHED IN WHITE WITH BLUE INTERIOR $1995

1965 BUICK SKYLARK 4-DOOR SEDAN. V-6, AUTOMATIC TRANSMISSION POWER STEERING POWER BRAKES, RADIO. DARK GREEN $1195

1963 BUICK WILDCAT, 4-DOOR HARDTOP, V-8 AUTOMATIC, POWER STEERING, POWER BRAKES, RADIO. WHITE RED VINYL INTERIOR. GOOD SOUND CAR. $695

1970 HORNET SST 4-DOOR SEDAN. 6-CYLINDER, AUTOMATIC, RADIO, FINISHED IN BRONZE $2195

1970 MAZDA 1800 4-DOOR SEDAN. 4-SPEED, RADIO, DARK GREEN WITH BLACK INTERIOR $1795

WE RUN
A VERY SIMPLE
BUSINESS

1969 PONTIAC GTO 2-DOOR HARDTOP, V-8, AUTOMATIC TRANSMISSION, RADIO, GREEN WITH MATCHING VINYL TOP. PEARL INTERIOR $3095

1967 PONTIAC 4-DOOR SEDAN, V-8, AUTOMATIC TRANSMISSION, POWER STEERING, POWER BRAKES, RADIO. FINISHED IN GREEN WITH FAWN INTERIOR. IDEAL FAMILY CAR $1495

1968 CHEVROLET IMPALA 4-DOOR SEDAN, V-8, AUTOMATIC TRANSMISSION, POWER STEERING, POWER BRAKES, RADIO. FINISHED IN CREAM WITH GREEN INTERIOR TRIM $2095

1966 BUICK LE SABRE 4-DOOR HARDTOP, V-8, AUTOMATIC TRANSMISSION, POWER STEERING, POWER BRAKES, RADIO. FINISHED IN GOLD WITH BEIGE INTERIOR $1495

AT
— EMPRESS —
— PONTIAC BUICK —

382-7121

DRIVE IN OFF TOPAZ

2867 DOUGLAS STREET

150 CARS FOR SALE

CORNELL
"CHEVROLET
COUNTRY"

"PUTTING YOU FIRST
KEEPS US FIRST"

BUYER BENEFITS!!
—Free exchange privilege
—2-year written warranty with every car
—Take it to your favorite mechanic
—All cars Gov't tested
—100% financing

72 DART Swinger 2-door hardtop, V-8, automatic transmission, radio. $3795

71 DUSTER 340, 2-door hardtop, V-8, automatic transmission, chrome wheels. $3495

71 PINTO 2-door, automatic transmission, 200 cc engine, vinyl top, radio. One owner. $2495

71 FURY III 2-door hardtop, fully equipped $3895

71 BEL AIR 4-door sedan, fully equipped. $2995

71 DATSUN pickup 4-speed, dual mirrors, heavy duty bumper $2295

71 CHEVROLET Kingswood Estate station wagon. Fully loaded. $4995

70 GHIA Coupe, 4-speed, radio. $2495

70 AUSTIN America automatic transmission $1695

70 CHEVROLET sedan, V-8, automatic transmission, radio, vinyl top. $2395

CORNELL CHEV-OLDS

3050 DOUGLAS STREET
(Opp. Mayfair)
385-5777 — 'til 9 p.m.

150 CARS FOR SALE

CORNELL
"CHEVROLET"
COUNTRY

SAVE U PTO $1100

'72 MODEL CLEAROUT!

—NEW AND NEAR NEW
—VEGAS
—NOVAS
—CHEVELLES
—CHEVROLETS
—CUTLASSES
—OLDSMOBILES
—CHEVY TRUCKS

EXAMPLES:
Stock No. 275 — 1972 CHRVROLET IMPALA coupe, V-8, automatic transmission, power steering, power disc brakes, radio, rear defogger, underseal, plus other extras.

COST NEW	$5263
NOW	$4440
SAVE	$ 823

Stock No. 893 — '72 CHEVY NOVA 4-door sedan, automatic transmission, power steering, rear defogger, radio, underseal, mouldings.

COST NEW	$3643
NOW	$3340
SAVE	$ 303

Stock No. 689 — '72 OLDS CUTLASS 2-door hardtop, V-8, automatic transmission, power steering, brakes, radio, underseal, wheel covers, whitewalls.

COST NEW	$4550
NOW	$4030
SAVE	$ 520

Stock No. 56 — '72 OLDS ROYALE 4-door hardtop, fully luxury equipped, including power windows, vinyl roof, tilt wheel.

COST NEW	$6235
NOW	$5126
SAVE	$1109

Stock No. 378 — '72 CHEVY ¾-ton pickup, V-8, automatic transmission, power disc brakes, steering, step bumper, heavy duty springs and shocks, radio. 750x16 8-ply tires, two-tone.

NEW PRICE	$5008
NOW	$4277
SAVE	$ 731

Stock No. 559 — '72 CHEVELLE MALIBU 2-door hardtop, V-8, automatic transmission, power steering, power brakes, radio, defogger, clock, tinted windshield.

COST NEW	$4650
NOW	$4140
SAVE	$ 510

Stock No. 590 — '72 CHEVY VEGA 3-door coupe like a station wagon, 2300 c.c. motor, automatic transmission, underseal, disc brakes, bucket seats.

COST NEW	$2928
NOW	$2750
SAVE	$ 208

CORNELL CHEV-OLDS

3050 DOUGLAS STREET
(Opp. Mayfair)
385-5777 — 'til 9 p.m.

'72 MAZDA PICKUP; '70 MAVERICK; '72 Volkswagen Camper; '70 Ford Galaxie; '70 Toyota Mark II; '67 Rebel; '69 Chev. ¾-ton Pickup; '72 Honda 4. Motorcycles and Cars in trade.

Les Blow's
(British Motors)
2940 Douglas Street
Phone 384-7843

BANK REPO'S
'71 Dodge Colt
'68 V.W. Gia
'67 Dart Convertible
'66 Plymouth Fury 3
Phone 388-4441 between 9-5 or can be seen 903 Cloverdale.

LUXURY
1971 Thunderbird 2-door coupe. All power, Air conditioned. Radial tires. Immaculate condition. Consider small trade. Asking, $5400. Cadboro Bay Service. 477-2102.

1964 CADILLAC SEDAN DE Ville, full power, excellent condition. Asking $1200. View at Willock Service Garage, 3140 Cedar Hill Rd.

1959 ZEPHYR, REBUILT MOTOR, new brakes, interior and exterior restored, excellent for starting lad, mechanically inclined. 384-9667 or 385-9442.

'64 CHEV IMPALA SUPER Sport, rebuilt engine, excellent condition. Asking $750. 386-9730 after 5.

1958 BUICK CENTURY 4-DOOR. Tested. Good rubber. Radio. Offers? 383-3031 or 385-1590 after 5:30 p.m.

REPOSSESSED '61 ENGLISH Triumph 2-door sedan, $250. Dave Duncan Shell Service, 326 Bay Street.

1960 SIMCA. TESTED JULY '72. Fine shape all around. $150, or offers. 386-7416.

1960 PONTIAC. VERY GOOD running order and condition. $295. After 5p.m., 383-3587, Earl.

1970 DUSTER, LOW MILEAGE, good condition, $2500 or best offer. 386-2302 after 4:30.

'68 FIREBIRD 350 AUTOMATIC. $2500 or nearest offer. 388-4671 after 5.

1936 MCLAUGHLIN BUICK very good condition. 658-5183.

1972 MAZDA R-100 ROTARY. $2400 or offers. 382-4166.

STATION WAGON, 1960 PONTIAC. $150. 478-3567, 857 Goldstream.

150 CARS FOR SALE

SUBURBAN
N
O
R
T
H
ON DOUGLAS

VICTORIA'S FORD
TRUCK CENTRE

1972 MONTEGO GT. 2-door hardtop, V-8, automatic transmission and radio power steering $3750

1972 CORTINA 200 cc 4-door. DECOR group $2595

1971 COMET 2-door 6-cylinder, standard $2295

1971 TOYOTA CORONA de luxe 4-door, standard transmission and 4adio $2295

1971 COUGAR convertible, 351, 4-barrel, automatic transmission power steering, power brakes $3695

FINANCE WITH
FORD MOTOR CREDIT
TERMS TO 48 MONTHS

1971 LINCOLN MK III. Fully equipped. Locally owned.

1970 DODGE STATION WAGON, V-8, automat- transmission, power steering, power brakes $2395

1970 TOYOTA CROWN 4-door, 6-cylinder, automatic transmission, radio $2495

1970 MAVERICK 6-cylinder, standard, radio $1795

FORD HAS A BETTER
IDEA

SUBURBAN HAS A
BETTER DEAL

68 FORD 4-DR.	$1200
68 AUSTIN A.T.	$1250
68 METEOR HT.	$1695
68 MONTEGO 4-DR.	$1895
67 FORD 4-DR	$ 995
67 METEOR 4-DR	$ 795
67 BEAUMONT 2-dr. HT	$1895
64 OLDS	$ 495
64 DODGE	$ 295
64 FORDS (2)	$ 195

TRUCKS

66 ECONOLINE	$1195
67 G.M.C. ½-ton	$1595
68 FORD ½-ton	$1695
69 FORD Ranger	$2695
70 FARGO ½-ton	$1895

L—E—A—S—E
Short and long term on all makes.

SUBURBAN
on Douglas

Wide open till 10 p.m.
Monday to Friday
6 p.m. Sat.

386-6131

IMPORTS

'68 VAUXHALL	$1195
'70 ENVOY	$1695
'70 VW FASTBACK	$2395
'71 MAZDA WAGON	$1795
'71 FIAT 128, 4-dr.	$2195
'71 FIAT 124 wagon	$2495
'71 VW Fastback	$2595
'71 TOYOTA Corona	$2695
'71 BMW 2002	$3595
'72 FIAT 850 coupe	$2195
'72 FIAT 128, 4-dr.	$2375
'72 FIAT 128 wagon	$2445
'72 BMW 2002	$4195
'72 BMW Bavaria	$7950

THREE POINT MOTORS

Government at Hillside
Open until 9 p.m. weekdays
385-6737

150 CARS FOR SALE

ENSIGN
CHRYSLER PLYMOUTH

DOWNTOWN
YATES at COOK

—PLYMOUTH
—CHRYSLER
—FARGO TRUCKS
—SALES and SERVICE

SALE PRICING
ON BRAND NEW
1972
CARS AND TRUCKS

1972
PLYMOUTH CRICKETS
BRAND NEW
$2191
SALE PRICE
$59 down
48 payments of $59

USED CARS

69 MARQUIS SPORT convertible. Fully power equipped. Factory air conditioning.
SALE PRICE $2797
No down payment
$98 for 36 months

71 PLYMOUTH FURY 2-door hardtop, V-8, automatic, power steering, radio, vinyl roof.
SALE PRICE $3195
No down payment
$112 for 36 months

69 CHEV. Bel Air
69 CHRYSLER
69 DODGE Monaco
70 PLYMOUTH Fury
70 DODGE Monaco
70 MERC. Montego
71 DUSTER
72 OLDS 98

ENSIGN
CHRYSLER PLYMOUTH

DOWNTOWN
YATES at COOK

386-2411
Open weekdays 'til 9

1967 VOLVO. BY OWNER. Excellent condition. $1800 or offers. Have acquired Landrover, going to South America. Must sell! Apt. 4 - 1009 Burdette anytime.

1965 PLYMOUTH FURY III, power steering, radio. Tested. Clean condition. 383-6058 between 4:30 - 9:00.

1969 4-DOOR WHITE VINYL hardtop, V-8, Rebel, excellent working condition. Low mileage, $1900. 383-2467.

1970 PLYMOUTH SPORTS SUburban station wagon, P.S., P.B., radio, 383 engine, automatic, $3,000. 246-3884.

'71 TOYOTA MARK II STATION Wagon, 4 door, 4 speed, 10,000 miles, excellent condition, $2800. After 5. 477-3636.

1972 NEW BUICK LE SABRE 4-door sedan. Loaded. $5000 firm. Won on raffle. 388-6318. 79 Battleford Ave.

1968 MUSTANG, 289 CONSOLE automatic. Excellent condition. $1975. Trades considered. Cadboro Bay Service. 477-2102.

1967 CHEV. IMPALA SS 2-DOOR hardtop, V-8, automatic, radio, bucket seats, $1295. 386-2877 evenings.

1963 ACADIAN STATION WAGON, 6 cylinder standard, $450. Phone 479-2717, ask for Maureen.

1966 HONDA CAR COUPE. 50,000 miles, rebuilt, radio, offers. Chris, 384-4647.

1971 SUPER BEETLE, HURST shifter, mags, extractor, low mileage, offers. 386-8649.

'52 MILITARY JEEP, 4-WHEEL drive and winch, $1250. 2306 Harbor Rd., Sidney. 656-1511.

CLEAN '64 VOLKSWAGEN BUG, open to offers. No. 4 — 1106 Balmoral.

1972 TOYOTA CORONA. Excellent condition. $1750. Phone 384-2783 evenings.

1965 BEAUMONT, POWER DISC brakes, p.s. V-8, automatic, $800. 598-1610 after 5.

1967 PONTIAC FIREBIRD CONvertible. 326 high output. Offers? 748-9479, Duncan.

'64 OLDSMOBILE LIMOUSINE, has to be seen to be appreciated. 478-3454.

'66 DUNE BUGGY WITH '71 power train, running but needs some motor work. 478 3454.

1970 FORD RANGER, POWER steering, power brakes, with factory canopy. 479-2213.

'40 FORD COUPE, EXCELLENT condition. '40 Ford pick-up. Offers. N. Robertson, Box 2295 Sidney.

'62 PONTIAC STANDARD, 6-CYLinder, 4-door. Offers. 304-903 Esquimalt.

MUST SELL '55 CHEV. 2-DOOR hardtop, immaculate, fast. 477-3082.

1959 VAUXHALL, GOOD CONDItion, no engine; 1958 Vauxhall, for parts. 592-7867.

'68 VAUXHALL, IDEAL TOWN car, near new condition. 477-6588.

1972 DATSUN, 240Z, 4,500 MILES, $4,075. 383-2667.

1959 LINCOLN HARDTOP, FAIR condition. Offers. 386-7680.

1968 AUSTIN 1100, $850. PHONE 656-4812 after 6 p.m.

1969 G.T.O. TOP CONDITION. Offers. 479-3274 after 6 p.m.

1971 Z-28 CAMARO, 384-8960, 5-8 p.m. Open for offers.

'63 CHEVY II, STANDARD, 6, $475. 478-1481.

150 CARS FOR SALE

S S S S S S S S S S S S
S SPEEDWAY S
S VOLKSWAGEN S
S PORSCHE S

CHECK THESE
PRICES !!!

1971 FIRENZA S.L. station wagon, automatic transmission, chrome roof rack $1995

1970 MAVERICK, automatic transmission, radio, low mileage $1695

1969 FORD custom 4-door sedan, power steering, power brakes $1395

1965 BEAUMONT 4-door, V-8, automatic transmission, radio $495

1965 OLDSMOBILE Starfire 2-door hardtop, bucket seats, leather upholstery $695

1965 FORD Galaxie "500" convertible, 4-door $179

1965 VIVA $295

1963 FORD 4-door sedan, V-8, automatic transmission $395

1963 CHEVROLET station wagon, 6-cylinder, standard transmission $159

1962 CONSUL, safety tested $179

FOR 19 YEARS
UNDER THE REVOLVING
VOLKSWAGENS

BOTH SIDES OF YATES

385-2415

—HORWOOD MAZDA—

'72 MAZDA sedan, only 7,000 miles $1895

'72 MAZDA 1800 pickup with new Okanagan camper, only $3595

'70 MAZDA sedan, automatic $1745

'70 MAZDA R100 Wankel (non-emission version), only 13,000 miles, radio, tape deck $2195

'69 TOYOTA Sprinter Sport Coupe $1495

'69 PLYMOUTH FURY III, V-8, power steering, power brakes, hardtop, de luxe model with white interior $2295

'69 CHEV. IMPALA convertible, V-8, power steering, power brakes, buckets. Console, automatic transmission, tilt wheel and power windows $2895

'68 ROVER 2000. Automatic. 39,000 miles $2195

'68 FIREBIRD 400, automatic, power steering, power brakes, mags $2695

'68 VOLVO 144S sedan. Automatic, radio $1995

'66 CHEV. CAPRICE hardtop, maroon with black vinyl top $1595

'66 SPORT FURY hardtop, bucket seats, console $1095

'65 FORD Falcon sedan, automatic, economical $795

63 CHEVY II wagon, automatic, power steering $745

MANY MORE TO CHOOSE
FROM

ASK ABOUT OUR
— DEMO SALE —

Open 'til 9 p.m.

—HORWOOD MAZDA—

385-1451

Johnson and Blanshard

SAVE $ $ $

1970 VW BEETLE, radio	$1500
1969 VW BEETLE, radio	$1490
1967 DODGE ½-TON, slant 6, standard trans., 46,000 miles	$1490

T AND T AUTO
A better place to buy
A BETTER CAR
481 Burnside E. 382-5455

KARMANN GHIA, 1968, 17,800 miles, white, 1 owner, $1800. 592-9791.

1970 VOLKSWAGEN 1600, RADIO, 30,000 miles. Excellent condition, $1400. 592-3679.

'70 EL CAMINO, SILVER-GREY, 396 turbo, power windows, brakes, steering. 385-4570.

1970 VOLKSWAGEN BUS. SEATS, bed, carpet, curtains. 30,000 miles. Clean. 642-3425.

1972 CORTINA 2000, 2-DOOR, 4 speed, extras. Consider 1967-69 pickup as trade. 477-5917.

'68 VOLKSWAGON 17,000 MILES, offer. 386-8649.

1957 VAUXHALL, RUNNING. $40. Phone 383-9675 after 4.

150 CARS FOR SALE

METRO

TOYOTA
LTD.

FRESH TRADES

1966 CHEVELLE 4-DOOR HARDTOP, AUTOMATIC TRANSMISSION, RADIO.

1972 TOYOTA COROLLA STATION WAGON, 4 SPEED.

1970 MAZDA STATION WAGON. VERY CLEAN, PREMIUM UNIT.

1970 MAVERICK 2 DOOR, 6 CYLINDER, EXTREMELY CLEAN.

1969 ACADIAN 2 DOOR SS. V8, AUTOMATIC, BUCKETS, CONSOLE, RADIO.

1972 GRANDE TORINO 2-DOOR HARDTOP, V-8, AUTOMATIC, POWER STEERING, POWER BRAKES, RADIO AND VINYL ROOF

1972 TOYOTA CROWN SEDAN. AUTOMATIC, FULLY EQUIPPED. 9000 MILES.

1972 TOYOTA 1600 COUPE 4-SPEED, RADIO.

1971 KARMANN GHIA AUTOMATIC, 8000 MILES.

1971 TORINO 4-DOOR HARDTOP, V-8, AUTOMATIC, POWER STEERING, POWER BRAKES, RADIO. FULL HISTORY SUPPLIED ON REQUEST.

1970 CHEVROLET IMPALA CONVERTIBLE, V-8, AUTOMATIC, POWER STEERING, POWER BRAKES, RADIO. MINT CONDITION.

1970 TOYOTA LAND CRUISER. 4-WHEEL DRIVE, WARNE HUBS. FULLY RECONDITIONED.

1970 DATSUN 1600 SEDAN. LOW MILEAGE, RADIO.

1969 ROVER TC. ALL FACTORY APPOINTMENTS. PREMIUM CONDITION.

1969 VAUXHALL VIVA PERFECT SECOND UNIT. RADIO.

1969 DATSUN 1600 2-DOOR SEDAN, RADIO, EXCELLENT SECOND UNIT.

1969 VOLKSWAGEN WAGON, FULLY EQUIPPED. SCARCE MODEL.

1969 MUSTANG FASTBACK. BIG V-8, 4-SPEED, FULLY EQUIPPED. IMMACULATE INSIDE AND OUT.

1969 FORD SEDAN, V-8, AUTOMATIC, POWER STEERING, RADIO. PERFECT FAMILY UNIT IN EXCELLENT CONDITION.

1968 VALIANT. ECONOMICAL SIX CYLINDER, RADIO. ONE OWNER. IN EXCELLENT CONDITION.

1968 BARRACUDA HARDTOP, 340, V-8, AUTOMATIC, FULL POWER. EQUIPPED WITH BUCKET SEATS AND CONSOLE. PREMIUM LOW MILEAGE UNIT.

1968 MONTEGO MX 2-DOOR HARDTOP, V-8, AUTOMATIC, POWER STEERING AND POWER BRAKES, RADIO. LOTS OF EXTRAS. MUST BE DRIVEN.

1968 SATELLITE, V-8, FACTORY 4-SPEED. FULL POWER, RADIO.

1966 VOLKSWAGEN BEETLE. 2 TO CHOOSE FROM. FULLY RECONDITIONED.

1966 FORD COUNTRY SEDAN WAGON, V-8, AUTOMATIC, POWER STEERING AND POWER BRAKES, RADIO. PERFECT FAMILY WAGON.

1965 FORD COUNTRY SQUIRE WAGON, V-8, AUTOMATIC, FULL POWER, RADIO. EVERY OPTION WITH THIS PREMIUM UNIT.

These are just a few of our many cars.

All units are fully reconditioned and Gov't safety inspected for your protection.

Remember at METRO all reasonable offers will be accepted.

100% FINANCING
AVAILABLE

METRO TOYOTA LTD.
625 Finlayson
386-3516, 386-3517

1963 VW, SHOWROOM CONDITION. A steal at $795 firm. 656-1502.

'64 DODGE 4 SPEED, '68 BLOCK, $400. 386-1610 after 5 p.m.

1965 SIGNET VLIANT 4-CYLINder automatic, like new. 385-5860.

1966 VALIANT 4-DOOR SEDAN, automatic. 385-5860.

150 CARS FOR SALE

McCALLUM MOTORS
DATSUN — VOLVO

COLWOOD DIVISION

COLWOOD CORNERS
478-5622

1965 VALIANT 4 door station wagon. Autoamtic transmission $895

1968 CORTINA Station Wagon, 4-speed, in very good shape. Save $400. REDUCED TO $995

1968 PLYMOUTH Fury III 2 door hardtop. Fully equipped $1595

1971 DATSUN Fastback. 4-speed transmission, radio and tape. TO CLEAR $1895

1968 PLYMOUTH Fury III, 2-door hardtop. Lots of equipment, new paint. REDUCED TO $1695

1966 AUSTIN 1800 4-door sedan. Excellent condition $1295

BANK RATE FINANCE

ALL CARS TESTED

McCALLUM MOTORS
DATSUN — VOLVO
COLWOOD DIVISION
478-5622

J. C. MOTORS LTD.

'71	MAVERICK 6-standard	$2195
'70	CHALLENGER RT "440"	$3695
'70	CHEV. Impala Ht. V-8,	$2895
'70	VOLKS Beetle	$1695
'70	TOYOTA Corona, auto.	$1995
'69	SWINGER 340 At.	$2295
'69	VOLKS Beetle At.	$1595
'69	VAUXHALL Viva	$ 995
'69	MAZDA 1500 wagon	$1595
'69	OLDS 442	$2795
'68	AUSTIN 1100	$1095
'67	MG Roadster	$1595
'66	PONTIAC Sdn., V-8, At.	$ 795
'66	CHEV. Ht. V-8, At.	$1095
'65	ROVER 2000	$ 995
'64	T-BIRD Conv't. Immac.	$1995
'63	CORVAIR Monza 4-Sp.	$ 395

837 YATES 384-0921

SPORT DELUXE
1967 ACADIAN 2-door hardtop. Bucket seats, console, V-8 automatic, radio, power steering. For appointment to view this hard to find model, contact
KEN ALGER
EMPRESS PONTIAC BUICK GMC
382-7121 Res. 477-6308

'67 LINCOLN CONTINENTAL. IMmaculate condition. New paint job, tires, front end and tune up. Every accessory and power equipment, air conditioning. Low mileage. From $4150 or offers. 658-8869.

PICK OF THE CROP: ONE owner, 1965 Red Valiant, V8 Automatic, 4 Door, 100 Custom sport styled, 38,000 miles, new Tires, new Brakes, new Exhaust system, new Alternator, new Battery, new Points, Thermostat and Air Filter; $1000.00. 384-0279.

LADIES
1963 Austin Cambridge, in immaculate condition. See at Joe Fletcher Car Sales, 1640 Cedar Hill Cross Road. 477-9166.

'62 FORD SUNLINER, RECENTly painted, new tires wide oval, V8, radio, in sound mechanical condition, asking $700 but open to offers 388-4434 days, 386-6293 evenings.

'66 GRANDE PARISIENNE 2-door hardtop, automatic, power steering and brakes, good condition, current safety sticker. $1300 or best offer. Phone 388-4875 after 6 p.m.

1972 COMMANDO BIG 6 automatic, 4 wheel drive $4895
1969 Chev. 9-passenger wagon good shape—clean $1495
VICTORIA JEEP
HILLSIDE at ROCK BAY

DUNE BUGGY — ALMOST NEW. Tested, mags, etc. Hunting or pleasure. Reasonable offers considered. See at Cunningham Garage, Pat Bay Highway.

REPOSSESSED
1965 Cadillac convertible. Has recently had a complete motor overhaul. Best offer takes. Phone 388-7041.

MUST SELL '58 DODGE CRUsader, just had over $200 recently done, motor has only 3,000 miles. Must be seen to be appreciated. $175 cash. 592-3324.

1964 PARISIENNE CONVERTible, power steering, power brakes, AM-FM radio. $600 or best offer. 386-3604.

1970 IMPALA, 2 DOOR HARDtop, 350 motor, automatic, radio, vinyl roof, A-1 condition, full price $2750. 477-5380.

1969 MUSTANG, V-8, 351, FASTback, stick, automatic, power steering, power brakes, radio, heater, $2,600. 652-1030.

1965 BARRACUDA 273 HIGH Performance, formula S options, 4-speed, Michelins. $1388 or best offer. 383-5856.

70 CORVETTE, PANEL TOP, 300 H.P., 350, 4 speed, with or without American mags. Duncan 748-9262.

1965 BUICK SPECIAL 4-DOOR, 6 cylinder, 67,000 miles, $650. 383-0897.

1962 PEUGEOT, TESTED, GOOD running order, $150. 598-4971 around 5 p.m.

1970 MAZDA 4-DOOR, 1800 CC. Excellent condition. Offers. 383-6281.

1967 MUSTANG FASTBACK, LOW mileage, very clean, V-8. $1775 or best offer. 592-1118.

MUST SACRIFICE — 1972 DATsun GT sedan. Many extras. 9,000 miles. 592-1118.

'71 CAPRI, CUSTOM RADIO, 4 speed, extra studded snow tires mounted, 478-1852.

'68 CORTINA, AUTOMATIC, EXcellent condition, $1,350 or best offer. Phone 382-9732 after 6.

1957 ZEPHYR, 1950 STUDebaker. Mechanics special. 478-2765.

1970 VAUXHALL, ONE OWNER. Must sell. Excellent buy. Leaving Canada. 592-7569.

1960 MERCEDES BENZ 220 S. Excellent condition, best offer 385-9517.

LOW MILEAGE, '69 AUSTIN America, 4-speed automatic. Call 383-7316.

DUNE BUGGY, 1967 REBUILT 1500, chromies and mags, offers, 656-3037.

1970 DATSUN 2000, SPORTS CAR, plus hardtop, call 598-4082 after 5 p.m.

1961 VALIANT STATION WAGON, 4 door, rebuilt. 1335 Stanley.

150 CARS FOR SALE

BRIAN HOLLEY FIAT
BRIAN HOLLEY FIAT
BRIAN HOLLEY FIAT
BRIAN HOLLEY FIAT
BRIAN HOLLEY FIAT
BRIAN HOLLEY FIAT
BRIAN HOLLEY FIAT
BRIAN HOLLEY FIAT
BRIAN HOLLEY FIAT
BRIAN HOLLEY FIAT
BRIAN HOLLEY FIAT
BRIAN HOLLEY FIAT
BRIAN HOLLEY FIAT
BRIAN HOLLEY FIAT
BRIAN HOLLEY FIAT
BRIAN HOLLEY FIAT
BRIAN HOLLEY FIAT
BRIAN HOLLEY FIAT

69 VOLVO 142S
2-Door Sedan, reclining bucket seats, 4-wheel power assisted disc brakes as new polyglas belted whitewall tires, custom radio, rear seat speaker. All in immaculate condition.
$2795

67 VOLVO STN. WGN.
4-Door Station Wagon, reclining bucket seats, custom radio, whitewall tires, disc brakes. A very clean, good looking car in good mechanical condition.
$1795

66 ROVER 2000
4-Door Sedan, radial tires, disc brakes, reclining leather-covered bucket seats, custom radio. Still the safest and best sports sedan on the road.
$1395

BRIAN HOLLEY FIAT
3319 Douglas at Cloverdale
Phone 384-1161

P P P P P P P P P P P P
P P P P P P P P P P P P

PLIMLEY
SINCE 1893

CASH ! ! !
For Top Quality
Used Cars

Select Trade-Ins
on the New
AUSTIN MARINA

1967 ACADIAN CANSO. Bucket seats, automatic, floor shift, power steering, power brakes, radio, mag wheels. Condition like new $1995

1972 MGB ROADSTER, wire wheels, tonneau cover. Very low mileage $3650

72 DATSUN 1200 $2195
68 RAMBLER $1395
68 ENVOY $845
69 VIVA $1095
67 DODGE Dart $1595
65 MERC. Wagon $1295
65 BARRACUDA $1495
64 BUICK Ht. $1295

PLIMLEY
1010 Yates 382-9121
Open to 9 p.m.

P P P P P P P P P P P P
P P P P P P P P P P P P

BAD OR GOOD CREDIT
NO INTEREST CHARGED
Let us help re-establish your credit. We finance anyone—separated, divorced, single, male or female. We guarantee delivery in 10 minutes. Buy and pay same location.
Instant "NO-RED-TAPE" Credit
PALM MOTORS LTD.
854 PANDORA
Buy Here Pay Here

HORWOOD MOTORS
ECONO-LOT

66 CHEVROLET S.W. $995
57 VOLKSWAGEN $325
65 VALIANT sedan $595
62 CHEV. S.W. AT. $295
61 AUSTIN A60 wgn. $245
61 WOLSLEY, A.T. $595

ANYTHING TAKEN IN TRADE
385-1451
825 PANDORA AVE.
(across from B.C. Hydro)

1966 FORD GALAXIE 500 FOUR-door hardtop, auto., P.S. and P.B., radio, 35,000 miles. Very good condition. $1050. Phone 658-8543.

LEAVING CANADA. MUST SELL 1970 Cadillac Coupe de Ville. 384-5767 after 5:30.

'68 MONACO 2-DOOR HARDTOP, low mileage, open to offers 386-0057.

1960 FORD GALAXIE, TESTED, $150, '59 Dodge, $75. 652-3036 after 5.

1965 GRANDE PRIX, ALL extras, 3730 Douglas Street. 383-6283.

1967 IMPALA STANDARD 6, hardtop, air conditioning, great shape, 477-5928.

'67 BARRACUDA 273 FORMULA S, 4-speed. Excellent condition, $1495. 382-7635.

1959 MERCEDES BENZ, GOOD condition, $300. 743-5196 after 5 p.m. Mill Bay.

1969 FIREBIRD, 350 4-SPEED, chrome wheels, 34,000 miles, radio stereo. 477-2844.

150 CARS FOR SALE

METRO TOYOTA
SIDNEY DIVISION
656-4311

THANK YOU ALL for your wonderful support, but due to the increased business we must double our lot size. The pavers and electricians want to get going and to make room for them we must reduce our stock. NO REASONABLE OFFER REFUSED ON THESE PREMIUM UNITS.

1971 CORONA 4-door Sedan.

1969 DATSUN 2-door 1600.

1969 MUSTANG 428, automatic.

1968 BUICK Skylark 2-door hardtop, full power.

1968 FORD ½-ton, 4-speed, big 6, radio.

1968 FARGO ½-ton, big 6, standard, custom cab.

1968 INTERNATIONAL Travelall ¾-ton, V-8, 4-speed.

1968 G.M.C. Fleetside, 6 cylinder standard.

1967 CORTINA 4-door, automatic

1966 MUSTANG 2-door hardtop, full power.

1965 MERCURY, V-8, automatic, 2-door hardtop, full power.

1965 PONTIAC, V-8, automatic, convert., power.

1965 FORD station wagon, 9-passenger, V-8, automatic, full power.

1964 IMPALA 2-door hardtop, 6 cylinder, automatic, radio.

1964 DODGE 4-door, V-8, automatic, full power.

1964 FORD station wagon, V-8, automatic, full power.

And many, many more to choose from. Make your offer now.

ALL CARS
SAFETY TESTED
FOR BUYERS'
SATISFACTION

DRIVE TO SIDNEY
AND SAVE!

METRO TOYOTA
SIDNEY DIVISION

SSSSSSSSSSSSSSSSSSSSSSS
&
HHHHHHHHHHHHHHHHHHH

TOYOTA
TRADES

Fresh Arrivals for Less

1972 TOYOTA CROWN 4-door, automatic, power steering, AM and FM Radio $3795
1970 CORTINA GT. 4-door, Standard trans. Radio and tape deck $1995
1970 SIMCA 1204 THREE-door, 4-speed, radio, radial tires, only 16,000 miles $1595
1969 TOYOTA CORONA 4-door, standard shift, radio $1395
1969 PLYMOUTH BELVEDERE, V8 automatic, power steering, power brakes. It's a 4-door sedan $1995
1969 MUSTANG 2-door, 351 V8 motor, power steering, power brakes $2595
1968 TOYOTA CROWN, 6 cylinder, 4-speed, bucket seats, radio $1495
1968 AUSTIN 1300 STATION WAGON, 4 speed transmission $1195
1967 ROVER 2000 TC 4-door, four-speed trans., radio $1795
1965 FORD GALAXIE 4-door, automatic, power steering, power brakes $ 895
1962 AUSTIN Westminster 4-door, 6 cylinder, automatic $ 595

MANY MORE AND
NEW TOYOTAS, TOO!

S & H

SAUNDERS & HITCHMAN
2040 Cadboro Bay Rd.,
at Foul Bay Rd.
592-2471

SSSSSSSSSSSSSSSSSSSSSSS
&
HHHHHHHHHHHHHHHHHHH

GOV'T ST. MOTORS LTD.
2538 Gov't. St.
1970 Datsun, like new.
1965 Valiant 6-cylinder, 2-door hardtop, automatic.
1965 Valiant V-8, automatic, 2-door hardtop.
1966 Valiant 6-cylinder, automatic, 4-door sedan.
1962 T-Bird automatic, V-8, power steering, power brakes.
1967 Viva station wagon.
1957 Pontiac V-8, automatic, station wagon.
2538 Gov't St.
We take anything in trade. Many more to choose from. Norman Ware, 385-5860 or 385-5956.

1966 CHEVELLE 2-DOOR HARDtop, V-8. Offers. 382-6851 after 5 p.m.

'65 VAUXHALL REBUILT ENgine, $450. 592-6313.

'66 BEAUMONT S.D. 396, 360 H.P. 4 speed, vinyl top, $1,700. 477-2941.

'59 HILLMAN, TESTED $100. 478-4529.

150 CARS FOR SALE

XXXXXXXXXXXXXXXXX
X X
X PETER POLLEN X
X FORD X
X X
XXXXXXXXXXXXXXXXX
XXXXXXXXXXXXXX
XXXXXXXXXX
XXXXXXXX
XXXXX
XXX
X

EXTRA SPECIAL
$ — SAVE — $

1972 PINTO 2-door, radio, automatic transmission, whitewall tires. Choice of colors.
NEW PRICE $2853
NOW $2495

1972 MAVERICK 4-door sedan, 6-cylinder, automatic, power steering, radio $2895

1969 LTD. BROUGHAM 4-door hardtop, full power with power windows and factory air. $3195

1967 FALCON Stationwagon $1295

1970 PLYMOUTH Belvedere 4-door sedan, V-8, automatic, power steering and brakes $2595

1969 FIAT Spider, convertible $1395

1966 RAMBLER Ambassador 880, 4-door sedan, V-8, automatic transmission, radio $895

1966 VALIANT 2-door hardtop, V-8, automatic, radio. $1395

1969 MUSTANG 2-door hardtop fastback. Automatic transmission, radio, power steering $2695

1969 DODGE Polara, automatic transmission, power steering, radio $2095

1968 EPIC $895

TRUCKS

1969 DATSUN Pickup $1495

1970 FORD F100 pickup $2295

1969 FORD F100 pickup with de luxe canopy $2395

ALL SOLD WITH
7-DAY
MONEY BACK
GUARANTEE!

PETER POLLEN
FORD
1060 Yates St. — 384-1144

GEM MOTOR SALES
MID-MONTH
CLEARANCE
ONE OF A KIND
1967 BEAUMONT 2-door, 4-speed, mag wheels, metallic green with pin striping. Immaculate condition $1595

"CARS"
'71 FORD sedan, V-8, A.T., P.S.,
'71 PINTO auto.
'70 DATSUN 2-dr.
'70 VOLKSWAGEN Beetle.
'69 PONTIAC S.W., V-8, A.T.
'69 DODGE Coronet 6, A.T.
'69 MERCURY Marquis convt.
'68 BEAUMONT S.W., V-8, A.T.
'68 REBEL 2-dr. hdtp., V-8.
'68 DODGE Polara, V-8.
'68 RAMBLER Ambassador, 6, A.T., air conditioning.
'67 METEOR Montcalm.
'67 GALAXIE 4-dr. hdtp, Black.
'67 MERCURY Montcalm 4-dr.
'67 RAMBLER American S.W.
'67 RAMBLER Ambassador 2-dr.
'67 METEOR Rideau 500.
'67 RAMBLER Rebel 4-dr.
'66 RAMBLER Classic, V-8.
'66 ROVER 4-dr., standard.
'66 METEOR 4-dr., V-8.
'66 PLYMOUTH 2-dr., standard.

TRANSPORTATION "SPECIALS"
'65 CHEV. Bel Air $495
'65 DODGE 4-dr., 6 cyl. $695
'65 CHEVY II 4-dr. $695
'65 RAMBLER 4-dr., stand. $895
'65 COMET 2-dr., stand. $595
'64 FALCON 4-dr. $495
'64 FALCON S.W. $599
'63 FUTURA S.W. $595
'63 STUDEBAKER 4-dr. $95
'62 CHRYSLER Saratoga $695
'61 VOLKSWAGEN $549
'57 VOLKSWAGEN $249

"TRUCKS"
'71 FORD ½-ton, V-8, 4-sp. $2995
'71 MAZDA pickup $1995
'70 FORD ¾-ton, 4 w.d. $3595
'69 DODGE ½-ton, V-8 $2395
'63 VOLKSWAGEN crew cab $795
'60 VOLKSWAGEN pickup $649

GEM
MOTOR SALES
LARGEST INDEPENDENT
USED CAR LOT
IN VICTORIA — AT
480 Esquimalt
385-4311

1962 T-BIRD, NICE CONDITION. 385-5956.

1965 FALCON V-8 AUTOMATIC station wagon. 385-5860.

1967 VIVA VAUXHALL STATION wagon. 385-5956.

'58 AUSTIN EXCELLENT CONDition. $125. 382-0989.

1968 AUSTIN MINI VAN, $775, must sell. Phone 382-3798.

'65 PARISIENNE, EXCELLENT condition. Offers. 383-4019.

1970 VOLVO 142-S. IMMACULATE, must see. 382-3279.

150 CARS FOR SALE

G G G G G G G G G G G G
C C C C C C C C C C C C
A A A A A A A A A A A A
S S S S S S S S S S S S

GARDEN CITY
AUTO SALES LTD.
383-1931

2978 DOUGLAS ST.

1967 PONTIAC 4-DR. SEDAN, V-8, AUTOMATIC, P.S. AND P.B. AND RADIO. AN IDEAL FAMILY CAR FULLY EQUIPPED AND READY TO GO FOR THE COMING WINTER.

1966 PLYMOUTH BELVEDERE 4-DOOR SDN. EQUIPPED WITH V-8, AUTOMATIC, P.S., P.B. FINISHED IN BEIGE WITH W.W. TIRES. PRICED RIGHT FOR THE YOUNG FAMILY.

1965 CHEVELLE MALIBU 2-DOOR HT. FINISHED IN ERMINE WHITE WITH RED INTERIOR AND EQUIPPED WITH V-8, STANDARD, RADIO AND CHROME REVERSED RIMS.

1965 BEAUMONT CONVERT. IDEAL FOR THE WARM WEATHER STILL LEFT. FINISHED IN MATADOR RED WITH V-8, AUTO.

1965 CHRYSLER WINDSOR 4-DR. HT. FINISHED IN AQUA BLUE WITH BLACK VINYL ROOF. HAS V-8, AUTO., P.S., P.B., P.W. AND RADIO. LUXURY EQUIPPED AT A REASONABLE PRICE.

1967 OLDSMOBILE CUTLASS 4-DOOR HARDTOP. IDEAL SIZE, IDEALLY EQUIPPED, FOR SOMEONE SEEKING A DEPENDABLE AUTOMOBILE

1967 MUSTANG 2-DR. HT. FINISHED IN GOLD WITH BLACK VINYL ROOF, V-8, AUTO. WITH P.S. P.B., BUCKET SEATS AND CONSOLE COMPLIMENTING THE EXTERIOR.

1966 FALCON STN. WGN. FINISHED IN DEEP BLUE WITH V-8, AUTO. AND 4 FAMILY SIZED DOORS.

1965 ACADIAN 4-DR. STN. WGN. HAS AN ECONOMICAL 6-CYLINDER ENGINE, AUTO. TRANS. AND RADIO. FINISHED IN BEIGE, AN IDEAL SECOND CAR.

1965 DODGE MONACO 2-DR. H.T. V-8, AUTO., P.S., P.B., RADIO. FINISHED IN ERMINE WHITE WITH RED BUCKET SEATS AND CONSOLE. READY TO GO.

1966 OLDS. CUTLASS CONVERT. IN GREEN WITH WHITE BUCKET SEATS. AN IDEAL CAR FOR THE YOUNGER PEOPLE. FULLY POWER EQUIPPED. COME IN AND TEST DRIVE IT TODAY

ALL CARS GOV'T TESTED FOR YOUR PROTECTION.

"WARRANTY
ON ALL CARS"

"MAKE YOUR OFFER
TODAY"

GARDEN CITY
AUTO SALES LTD.

2978 DOUGLAS ST.
383-1931

G G G G G G G G G G G G
C C C C C C C C C C C C
A A A A A A A A A A A A
S S S S S S S S S S S S

WEEKEND SPECIALS
'67 ACADIAN. Bucket seats, A.T., V-8 Ht., SS $816
'66 BUICK $699
'65 VALIANT A.T. $572
'64 FORD $199
'60 PLYMOUTH $ 99
'60 FORD $ 79
'58 CHEV $ 49
PALM MOTORS LTD.
Instant "No-red-tape" Credit
854 Pandora 383-5252
BUY HERE PAY HERE

1969 FORD COUNTRY SQUIRE Station wagon, PS, PB, AT. R. Electric 2-way tail gate $2895
T AND T AUTO
"A better place to buy A BETTER CAR
481 Burnside E. 382-5455

'70 MERCURY COUGAR XR7, power steering, power brakes, console shift, vinyl roof, immaculate condition. Under 24,000 miles. Asking $3200 or nearest offer. 384-5994.

1969 BEAUMONT, CUSTOM 2 door hardtop, 350 cu. in. 4 barrel 4 speed, excellent condition, $2498, 385-0794.

1969 MAZDA SEDAN, 1500 CC ENgine, radio 2 new tires, 32,000 miles. Asking $1,250. Phone 385-8560.

1969 PLYMOUTH FURY, AUTOmatic, $1800. Also '65 Pontiac, 6 automatic, $800, or closest offers. After 5:30, 385-7266.

1970 MAZDA 1200, EXCELLENT condition. Had tune-up. $1650 or closest offer. Must be seen. 383-8462 or 382-2505.

1966 PONTIAC PARISIENNE CONvertible, 327, 4 barrel. 384-6027 after 5.

1972 VEGA HATCHBACK COUPE, best offer. Call 383-5487 after 5:30 p.m.

150 CARS FOR SALE

D
O
U
G
L
A
S
VOLKSWAGEN
PORSCHE

YOUR LARGEST
VOLKSWAGEN
DEALER
ON THE ISLAND

PREMIUM SELECT
USED CARS

72 VW Super Beetles, Choice of 7. All colours, radios, leatherette, undercoat etc. 8000 to 18,000 miles. $2299 and $2395

72 VW Fastback $2995

72 VW 411 sdn. A.T. $3595

72 VW Westfalia cmpr. $4495

BALANCE OF WARRANTY
ON ALL ABOVE UNITS.

72 VOLVO 142S $3795
71 K. GHIA cpe. $2995
71 VW Dolphin cmpr. $4495
71 TOYOTA Corolla cpe. $1795
71 VW S.B. Wgn. $2595
71 CAPRI cpe. $2595
71 FORD P.U. and camper $4795
71 PINTO cpe. 4-spd. $1895
71 VW Beetle convert. $2695
71 VW Super Beetle $2095
70 VW de luxe Beetle A.T. $1795
70 VW Camper conversion $2895
70 MAZDA 1800 sdn. $1895
70 CHEVELLE S.W. $2795
70 VW de luxe Beetle sunroof $1795
70 VW 9-pass. bus $3295
70 K. GHIA cpe. $2495
69 VW de luxe Beetle $1595
69 VW de luxe Beetle $1395
69 GALAXIE 500 HT. $2195
69 VW Crew cab $2495
69 M.G.B. Roadster $2195
69 MUSTANG Ht. $2795
68 VW de luxe Beetle, A.T. $1595
68 VW de luxe Beetle $1495
67 MUSTANG convert. $1695
67 VW de luxe Beetle $1295
67 SUNBEAM cpe. $ 795
67 CUTLASS 2-dr. Ht. $1795
67 GALAXIE 500 sdn. $1395
63 MERCEDES 230S $1795
61 VW Camper $1295

SUPPORT YOUR
DOUGLAS
ROTARY SALMON DERBY

Bank Finance
Up to 60 Months
On Approved Credit

3329 Douglas St.
388-5466
Open 9 'til 9

XXXXXXXXXXXXXXXXX
X X
X CORTINA CAR X
X CENTRE X
X X
XXXXXXXXXXXXXXXXX

YATES AT QUADRA

1972 PINTO 2-door, automatic, radio, 4,000 miles $2495

1968 EPIC sedan $ 895

1967 CORTINA $ 995

1969 SUNBEAM IMP $ 995

1969 FIAT Spider convert. $1395

ALL SOLD WITH
7-DAY MONEY
BACK GUARANTEE

(A Division of
Peter Pollen Ford)

384-5555

MUST SELL THIS WEEK. '70 Chevy Nova, 2-door, V-8, power steering, power brakes, automatic, $2300 or best offer. 656-4502.

VARIOUS MAKES AND MODELS. $100 to $500 price range. Financing available. NATIONAL MOTORS, 384-8174.

1967 PONTIAC PARISIENNE, 4 door hardtop, power steering, power brakes, $1,400. 383-3666.

STUDENT MUST SELL 1967 Buick Le Sabre. Excellent shape. 382-9039.

1965 PONTIAC V-8, AUTOMATIC, 385-5956.

'64 CHEV, V-8 AUTOMATIC, good transportation. $300. 656-2893.

TAKE OVER PAYMENTS ON good repossessed cars, 382-3567.

150 CARS FOR SALE

1972 TOYOTA COROLLA, STANdard, only 3,600 miles, like new, $1895 or closest offer. Can be financed, Approved credit with no-down payment. Phone 388-5495 days; evenings and wekends, 598-2405.

TRY THIS 1962 MAROON PONtiac Strato Chief. Clean 4-door, with good tires. Tested and ready for you in good condition. $335. 477-6036, 1520 Church Avenue.

ATTENTION: 1967 DODGE CORONet RT. 440 four speed, plus 383 Dodge motor, mag wheels, new tires. First $800 takes it all. 478-5091.

'64 VOLKSWAGEN, RECONDItioned motor, 4 good tires, plus two like-new snow, extra wheel, excellent transportation, $495 or best offer. 478-6346.

1969 LINCOLN
Continental Mark III. Immaculate condition. New Tires. $5,200.. Ph. 652-2912.

1967 PONTIAC STATION WAGON, V-8, automatic, tested June '73. Excellent condition. New paint. Snow tires included. $1650 or offers. Could finance. 384-8371.

'66 CORVAIR MONZA TWIN carb. New carbs, brakes, clutch, tires, 4 speed. Exceptional condition. Must sell $575 or offers. 385-1178 or 382-3177.

1967 PONTIAC 9-PASSENGER wagon, 327, V-8, 4-speed automatic, power steering, power brakes, excellent condition throughout, $2,000. 652-3552.

1969 PONTIAC GTO. IMMACUlate. Low mileage, loaded with extras. Must see to appreciate. 477-8546.

VOLKSWAGEN BEETLE, MEchanically good, new trans., muffler; some body damage. Tested. 383 1860.

1969 GTO, 26,000 MILES. 1 owner. Biance of new car warranty. Daytime, 385-3931, evenings and Sunday, 598-5862.

1968 DODGE 2-DOOR HARDTOP, power steering, power brakes, radials, console, vinyl top, tip-top condition. Phone Dave 592-4529.

MUST SELL 1964 MORRIS OXford 4-door station wagon, clean, sturdy economical smaller car. Mrs. McIntyre, 598-1749.

'66 SKYLARK GS 445 V-8, AUTOmatic, every possible option, immaculate condition, $1750, or offer, 656-2818.

1959 DODGE CUSTOM ROYAL, upholstery, tires and transmission in good condition. Asking $225. 479-3129.

'70 PONTIAC CATALINA 400 2 door hardtop — power steering, power brakes. Immaculate. Small trade considered. 656-3441.

'71 DATSUN 1200 DE LUXE wall-to-wall carpet, new radial tires, excellent condition. Phone 656-2294 after 5.

'63 RENAULT GORDINI WITH radio, Michelin tires, runs well, tested till March $295 or offer. 479-1434.

1965 KARMANN GHIA, EXcellent condition. Rebuilt motor. New brakes, muffler, more. Nearest offer $1095. 592-3435.

1967 AUSTIN 1800, NEW TIRES and brakes recently. Radio. Just tested. Clean, $975 or nearest offer. 382-0969.

1965 STRATO CHIEF, STANdard, 1 owner, no reasonable offer refused. 592-0981.

1968 FORD COUNTRY SEDAN station wagon, 9-passenger. 656-3571.

'66 CORTINA, A LITTLE GEM, 1500 cc, 4-speed, new tires. 384-0276.

MUST SELL '68 DATSUN 1600, IN supreme condition. Asking $1200. 382-3075.

1970 DODGE AUTOMATIC. Power steering, power brakes. $1950. 382-6728.

LEAVING TOWN ON MONDAY — Must sell 1961 Rambler 4-door, 6 standard. Sacrifice, $90. 479-3290.

1960 AUSTIN CAMBRIDGE, ideal for second car. Mechanically sound. 478-3339.

'68 VW STATIONWAGON, 40,000 miles. excellent shape. $1,750. 592-9015, 5-7 p.m.

'69 VOLKSWAGEN NOTCHBACK, automatic, 17,000 miles. $1850. Phone Rick, 479-7834.

1971 VOLKS SUPER BEETLE, wrecked. Best offer. 383-6110, after 7.

1959 ZEPHYR, RUNS WELL, must sell. $90. 110 Menzies, Apt. 309, evenings.

'54 VAUXHALL, 41,000 ORIGINAL miles, one owner, $175 or offers. 477-8823.

'71 DATSUN, NEW TIRES, GOOD condition, $1750 after 5 p.m. 658-5908.

'72 VOLKSWAGEN SUPER BEEtle, 7800 miles, automatic, radio, radials. Offers. 385-0063 evenings.

'72 CORTINA, 2,000 MILES. 2 months old. $2700 new; must sell — $2100. Trade or offers. 477-8823.

'67 BEAUMONT 396, 350, 4-speed, Hurst, hardtop, buckets, immaculate. Offers. 477-4935.

1970 CORTINA G.T., IMMACUlate condition, mags, stereo tape deck. 382-9695.

1966 PONTIAC 6-CYLINDER AUtomatic, radio, good all around condition. $600. 383-6463.

'71 CORTINA 1600. AMBER gold. Excellent condition. Bargain. $1750. 386-0050.

'62 CHEV. WAGON, 6, STANdard, good cheap transportation. $350. 656-4375.

1960 BUICK 4-DOOR HARDTOP, fully powered, nice condition, $295. 385-5443.

1962 MERCURY METEOR, EXcellent condition V-8, automatic, radio, loaded. $650. 386-0861.

GOING TO UNIVERSITY, MUST sell '64 Bedford van, $325. 479-2769 after 4 p.m.

1969 PLYMOUTH, V-8, AUTOMATic, new paint and tires. Will accept older car in trade $1800. 386-8617.

1963 VW, CLEAN INTERIOR, REbuilt motor, $400, no more no less. 592-4751.

'67 DATSUN, EXCELLENT SECond car. $600 or nearest cash offer. 478-7301.

'68 ACADIAN BEAUMONT 2-door, 6, automatic, $1695 or nearest offer. 478-4248 or 478-5705.

1965 VALIANT CUSTOM 200, 2-door hardtop, Very good condition. One owner. $925. 383-6069.

GOING OVERSEAS MUST SELL '64 Strato Chief wagon. Many extras. 383-5627.

1964 JAGUAR MARK 10. GOOD condition. Must sell. Being transferred. 385-5590.

MUST SELL THIS WEEKEND. 1949 Packard, licensed and running. 385-2710, 138 Cadillac.

1969 DODGE DART SWINGER 340 — 4-speed. Headers, gauges and chrome reverse wheels. 384-6273.

1969 CORTINA STANDARD shift. 10,400 mileage. Excellent condition. 1 owner. $1,200. 382-9535.

MUST SELL, '67 T-BIRD, FULLY equipped, 1 owner, best offer. 385-0100.

MOVING—1970 MAZDA 1200 Sport, excellent condition. Offers. 656-3238.

'64 FORD FALCON, PRIVATE, tested, good tires, radio, overhauled motor, 478-4039. Price $400.

1969 VOLKSWAGEN DELUXE, immaculate, low miles. Extras. $1695. 479-4015.

MUST SELL. GOOD TRANSPORtation, standard, 1959 Meteor, $50. 383-4719.

1965 FALCON, 34,000 MILES, 669 Kenneth St. 479-1520.

1971 GMC SPRINT LOW MILEage, many extras, call 382 2355.

'65 CHEVY, NEEDS WORK. Priced for quick sale. 598-3870.

'70 DODGE, GOOD CONDITION, $1600 firm. 479-6421.

'68 VOLKSWAGEN, EXCELLENT shape, good buy. 479-2255.

1960 Austin A.S.S. Cambridge. Tested, radio; $100. Phone 477-4314.

'58 FORD, 2-DOOR SEDAN, standard 6, $150. 652-2451.

RED '61 LINCOLN CONVERTible. $725. 386-9054.

'65 VOLKSWAGEN, TOP CONDITion. $650. 592-2748.

'62 CHEV., 283 STANDARD, good shape. $325. 383-1867.

1952 AUSTIN SOMERSET, $35. Phone 479-4598.

150 CARS FOR SALE

DE PAPE
MOTORS

REMEMBER
IF YOU BUY BEFORE
SEEING US YOU MAY
HAVE PAID TOO
MUCH

1971 IMPERIAL
"LE BARON"
Luxury to say the least on this 16,000 mile one owner 4-door hardtop. Chocolate brown with vinyl roof. This unit is loaded with twin comfort lounge power seats, power windows, power door locks, factory air, tilt and telescopic wheel, AM-FM stereo radio and cassette recorder player with microphone plus automatic transmission, power steering and power brakes. New price over $12,000.
SPECIAL NOW $6995

1970 LINCOLN
CONTINENTAL
4-door sedan finished in stunning bronze exterior with tan leather interior. Such features as radio-tape combination, power steering, power brakes, 6-way power seat, power windows, power window locks, power door locks, plus automatic trunk release, intermitent wipers. $5995

1967 JAGUAR 420 G
You won't believe it when you see it. One owner 4-door sedan, automatic, radio, power steering, power brakes, radial tires, finished in a spectacular metallic green with tan leather interior. Come on you Jag Buffs try this one on. Cost new $10,000.
NOW ONLY $3895

1969 ROVER 2000 TC
Spotless unit, very low mileage. If you are looking for a Rover you must see this one. $2595

1972 PONTIAC G.T.O.
This unit was purchased locally — a one owner car in showroom condition. Shadow gold with tan vinyl roof. Interior snow white bucket seats. Console automatic, radio, power steering, power brakes. Power windows, power seat, low mileage, steel wheels. Dual exhaust. A must see and drive. $4895

1971 VOLKSWAGEN
SUPER BEETLE
Another immaculate unit, white and red interior, 4-speed, radio. $1895

1969 VOLKSWAGEN
SUPER BEETLE
A perfect second car, top shape, low mileage unit. 4-speed, radio, heater. $1495

1971 VOLKSWAGEN
WINDOW VAN
Red exterior — you won't fault this unit, low mileage. Can be used for delivery or converted to camper. $2795

1970 FORD
MAVERICK
2-door sedan, a real clean unit, automatic, radio, 6-cylinder, whitewalls, remote side mirror. $1795

1972 TRIUMPH
MARK IV
Only 9000 miles on this one owner sports convertible. 4-speed, radio. Balance of factory warranty. $2695

1971 TRIUMPH
MARK III
Every bit as nice as the 72 but a lot less. $2295

1969 DATSUN 2000
SPORTS
An immaculate unit purchased locally. Has hard and soft top, roll bar, radio, mag wheels. You must see this one. $2595

1972 HONDA 500 FOUR
Real clean, low mileage $1595

1971 HONDA 400
Exceptional condition, low mileage. $995

1967 FIREBIRD 400
Just arrived Thursday. An outstanding pony car. One family owner. Robin egg blue. Features a very low 32,900 miles, power steering, power brakes, radio, automatic, radial tires, spoke wheel covers.
FACTORY AIR $2595

1967 SUNBEAM ALPINE
A fantastic sports convertible, we have been able to acquire, completely rebuilt engine, new clutch, brakes, rear-end and more. All documents available. Work just recently done. Realistic price of $1295

MANY, MANY MORE
GOOD BUYS
TO CHOOSE FROM

DE PAPE MOTORS LTD.
847 YATES 384-8035

THIS IS A GENUINE
CAR SALE

THE CARS ARE HERE
1. TO BE SEEN
2. TO BE DRIVEN
3. TO BE SOLD

70 PLYMOUTH, V-8, auto $1595
68 Toyota, immaculate $1195
67 Chevrolet S.W., 6, auto $895
67 Falcon 2-door sdn $695
66 Pontiac sdn, 6 $495
63 Ford S.W., 6, auto. $645
60 Valiant, 1-owner, auto. $375
60 Chevrolet sdn (sold) $160
59 Hillman S.W. (sold) $10
57 Meteor S.W., 6, auto. $145

25 more cars under $995

CAPRI MOTORS LTD.
2644 QUADRA ST.
385-3512 385-2525

DON'T GAMBLE

TRADING, BUYING OR SELLING, KNOW WHAT YOUR CAR IS WORTH. HAVE IT VALUED BY A QUALIFIED APPRAISER. A $10 INVESTMENT CAN SAVE HUNDREDS. PLUS BUYING TIPS. 592-3952.

TODAY ONLY
1965 Plymouth, nice condition, 1st $375 cash takes. 385-5860.
1965 Plymouth, nice condition, 1st $375 cash takes. 385-5860.

151 FOREIGN IMPORT AND SPORTS CARS

1967-8 LOTUS CORTINA, RARE model, Twin cam, twin carbs, HP engine, Koni shocks and struts, Q1 headlights, drive and fog lamps. 2 radios and tape, polyglass tires, and airhorns. For serious sports car types only. Not for the weak kneed. $1925. 652-2284.

1970 LOTUS EUROPA S-2. LEAVing Victoria end of September. Must sell. Near new radial tires. $2650 firm. View at No. 17 — 2150 Cadboro Bay Road. 592-6174.

MOVING TO HOLLAND, MUST sell, '64 MGB, new clutch, muffler, soft top. Tonneau cover, hardtop, tape deck, tested September 13, $1000 or best offer. 385-6269.

1969 MINI COOPER "S" 1275 C.C. Perfect condition, low mileage. $1995. 383-4949.

'61 VET, 350, 4-SPEED, 2 TOPS, excellent condition. 385-4463, 478-5818.

EXCEPTIONALLY CLEAN 1969 Rover 2000TC, low mileage, $2200. 592-6705 after 5:30.

'64 FORD F-600, 2-TON, 4-SPEED, duals, 14' steel van. Good condition throughout. 656-5226.

'57 MERCEDES BENZ, BLACK, new interior, $550 or offers. 598-3246.

BEAUTIFUL SPECIMEN, 1964 JAguar 3.8 Mark II, $1,645. 749-3730 Lake Cowichan.

IMMACULATE SILVER 1964 Mercedes 220S. 383-1922 after 5.

1968 TRIUMPH SPITFIRE. $1500 or offers. 656-2638.

FOR SALE—1970 LOTUS ELAN. Phone 383-7545 or 384-0344.

1969 TR6, EXCELLENT CONDItion. 383-6771.

'66 TR4A, IRS, $1150. OFFERS. 49,000 miles. 383-5929.

151 FOREIGN IMPORT AND SPORTS CARS

1967 AUSTIN 1100. STATION wagon, 4 speed, reclining buckets, excellent rubber, radio, tested. Bargain $775. 382-4670.

'72 240Z DATSUN. 8,000 MILES. Will accept late model small truck plus cash, or cash only. 744 Cordova Bay Rd. 1-6 p.m.

1968 VOLVO 142S, 2-DOOR sedan, excellent condition, radio, bucket seats, radial tires, tested, bargain, $1950. 382-8670.

1967 TRIUMPH SPITFIRE, RADIal tires, tape deck, racing green, white top, beautiful condition. $1,350. 477-3608.

1970 NOVA SS, 350, 4-SPEED, mag wheels, disc brakes, de luxe interior. Loaded. As new, $2495. 388-5602.

1960 JAGUAR MARK II, 3.8 litre, good running order, offers. 385-5460.

1968 AUSTIN MINI, 47,000 MILES, new transmission, $725. 479-2294, Ken.

1968 TR 250. 6 CYLINDER. EXcellent condition, $2350. 3805 Campus Crescent. 477-2538.

154 TRUCKS AND BUSES

ENSIGN
CHRYSLER PLYMOUTH
FARGO
TRUCK CENTRE
DOWNTOWN
YATES at COOK

YEAR END SALE

1972 ½-ton pickups
1972 ¾-ton pickups
1972 Compact vans

USED TRUCKS

66 MERCURY Van
69 FORD ½-ton
69 FORD ½-ton 4x4
70 FARGO Tractor
71 FARGO 1-ton
71 DODGE ½-ton

ENSIGN
CHRYSLER PLYMOUTH
386-2411
YATES at COOK

EMPRESS PONTIAC
BUICK
G.M.C.

THE TRUCK CENTRE

STOCK 9250. New 1972 GMC cab and chassis. 157" wheelbase, 350 CID V-8 engine. Equipped with power disc brakes, 4-speed transmission, heavy duty battery, guage package, westcoast mirrors, custom foam seat, heavy duty shock absorbers, heavy duty front and rear springs, dual rear wheels and 7.50x16, 8-ply tires. Selling now for Only $3914

WE RUN
A VERY SIMPLE
BUSINESS

WE SELL TRUCKS
Drop in and see us
2524 Douglas at Bay

NATIONAL
CHRYSLER-DODGE

"The Island's Dodge
Truck Centre"

1972
DODGE TRUCKS
IN STOCK
PROMPT DELIVERY

TRADESMAN VANS

109" Wheelbase
127" Wheelbase
MAXI VANS
SPORTSMAN WAGONS
Pickups all sizes

Choice of engines and transmissions

DROP IN and LOOK
THEM OVER
MARSHALL MURRAY
will help you select one

NATIONAL CHRYSLER
DODGE
384-8174 819 Yates St.

1968 JEEP GLADIATOR, HEAVY duty, 4 wheel drive, winch, 327, 10-ply tires, 12,000 miles, excellent condition, $2900. Also, Alaskan camper, hydraulic lift, stove, heater, icebox, sink and running water, jacks, $900. 478-5664.

'58 DODGE, SMALL 2-TON, 4-yard box and hoist, heavy trailer hitch, 2-speed axle. X-municipal truck. Good condition. Tested. Ready to work. $850 or best offer. 479-6610.

1956 International R110 pickup, Long box, painted International red, with spare wheel. Tested. $350. Will accept reasonable offer. 477-6036, 1520 Church Avenue.

'61 VOLKSWAGEN VAN, TESTED No rust. '68 motor, 12V 110 wiring, insulated, 4 new tires. Radio. Exhaust system. Excellent condition. Offers. 479-3586.

1948 DODGE 1-TON CAR hauler. Hemi engine, new tires, king pins, steering box, alternator, baby duals. Tested till Sept. 73. 478-2981.

BRAND NEW DATSUN ½-TON pickup, fully equipped, $2625.
McCALLUM MOTORS LTD.
1101 YATES 386-6168

1971 LANDROVER, 88" WAGON, 4-cylinder, 4-wd, immaculate. Warranty April 1973, 7,000 miles, radio, hubs, offers. 383-4723.

1962 INTERNATIONAL TRAVELall, $650 or best offer. 478-8042.

1964 MERCURY ECONOLINE 100, asking $900. 592-6043.

MUST SELL 1970 ½-TON FORD Truck. Exc

160 PARTS, ACCESSORIES

REBUILT 352, BORED TO 390, ¾ cam, headers. Offers. 383-6894 after 4 p.m.

TILT BED SINGLE AXLE CAR trailer. Good condition, $200. Ross 385-2296.

ALUMINUM Z-28 HIGHRISE manifold. Fits. 382-350 Chev. 592-9009 after 6 p.m.

SW REBUILT ENGINE, 2 CARburetors and warranty. $400. 592-6313.

'57 FORD 3-SPEED AUTOMATIC transmission rebuilt, $30. 592-0027 between 4 and 6.

4 NEW 15" CHEV TRUCK TIRES, wheels, 6-bolt. Will fit Datsun, Toyota. $125. Evenings, 384-7888.

ALL NEW TRACTION BARS. Lakewood brake lining fits '64 o '71 Chevelle. 479-3241.

WANTED: VAUXHALL VICTOR front left fender for 1961 model. 477-3354.

MGA PARTS, WIRE WHEELS, spindles, radiator, transmission and carburation. 477-1292.

HARDTOP 63-67. CORVETTE also other Corvette parts. 385-4589.

396 - 427 CAMERO HEADERS still in the box, $80. 598-2581.

'62 PONTIAC, $25. GOOD FOR parts. 385-1207.

VW NAUGAHYDE BUTTON tufted door panels, $30. 477-1705.

CHEVY MAGS.
479-3480

'59 HILLMAN MINX, SELLING whole for parts. 386-8147.

HARDTOP AND SIDE WINDOWS wanted for M.G.A. 383-0605.

1969 HIGH PERFORMANCE 396, solids, Cam, $375. 592-1073.

TACHOMETER (VOLVO) $20
477-8072

'59 MERC. 1-TON, 4-SPEED transmission, like new, $50. 383-7720.

1955 PLYMOUTH FOR PARTS. 478-2340.

162 AUTO REPAIRS, SERVICE AND TOWING

RON'S SERVICE
Automatic Transmission
Guaranteed repairs and Service
At a price you can afford
Come see us at 1518 Pandora
or call 383-4841

TRANSWILL AUTOMATIC TRANSmission specialists, 384-2851. Rebuilt auto transmissions from $69.95. Tune-ups from $11.95.

HAULING SCRAP CARS AND all heavy hard to handle articles, not exceeding 2 ton 478-2657.

VOLKSWAGEN SPECIALISTS — complete repairs. 1950 Oak Bay Ave., 598-3525.

SCRAP CARS HAULED. REASONable rates. 478-6212.

JUNK CARS AND BODIES hauled. Williams. 382-9395.

166 CARS AND TRUCKS WANTED

$ $ $ $ $ $ $ $ $ $ $ $ $ $

— INSTANT CASH —

For your good clean used car or truck!

or

— CONSIGN —

or

— TRADE DOWN —

MONEY OWING? PAYMENTS TOO HIGH?

NO PROBLEM — SEE US TODAY!

CORNELL CHEV-OLDS
385-5777 — till 9 p.m.

$ $ $ $ $ $ $ $ $ $ $ $ $ $ $

WANTED
$ $ $ for cash $ $ $
TOP
DOLLARS FOR
"SPORTS CARS"

FOREIGN CARS—COMPACTS

"TRUCKS"

LOW MILEAGE
DOMESTIC CARS

FULL CASH OR CASH
FOR EQUITY.

DE PAPE MOTORS
384-8035
OR DRIVE TO 847 YATES ST.

— W A N T E D —

Late model import and domestic cars. Top prices for your clean used units. Trade up or down. Call Ted or Chris, Douglas Volkswagen Ltd., 388-5466.

WE PAY CASH

For Your Good
Clean Used Car.

PETER POLLEN FORD
1060 YATES 384-1144

Good, Clean
CARS AND TRUCKS
WANTED
Cash in 5 Minutes
— PLIMLEY —
1010 Yates St.

McCALLUM MOTORS will pay top dollar for any make or model car or light duty truck—call today. It pays to take a look at Yates and Cook
McCALLUM MOTORS LTD.,
386-6168

SELL
your good used car to Suburban Motors for cash.
3377 Douglas

INSTANT CASH FOR
Sports Cars and Imports
BRIAN HOLLEY MOTORS
3319 Douglas — 384-1161

WANTED: FOREIGN CAR, CONdition not important, Volkswagen preferred. 385-6450.

OLDER CAR, PREFER VOLKSwagen, good mechanical condition. 383-8282.

CASH OR CONSIGN
ART'S CAR SALES LTD.

CASH FOR YOUR OLD VOLKSwagen, running or not. 658-5501.

168 CAMPERS, TRAILERS AND MOTOR HOMES

LAYTON
SEAGUL
WEEK-N-DER
GEMTOPS

N O T I C E !!

DOMINION MOTORS IS MOVING!

NEW LOCATION AS OF
OCT. 1, 1972
will be 1703 BLANSHARD

THESE UNITS HAVE BEEN
REDUCED AND MUST GO!

1971—8½' CAVEMAN camper. 3-burner oven, blower, fan, chemical toilet.
REDUCED TO $2095

1964—13' ESTAVILLA trailer, portapotti, furnace, sleeps four.
Was $1145 NOW $1045

NEW

1972—19' PROWLER Tandem, fully self-contained, large fridge and furnace.
Was $4295 NOW $3995

DIV. OF DOMINION MOTORS
1812 Douglas 385-5012

11' CAMPER, CLEAN. HEATER, fridge, toilet, shower. $2,500. 1971 used motor home, 24' Dodge Empress, air cond., stereo, very clean. Jackson's Goldstream Estates, 974 Goldstream, 1-A, Langford.

17' 1971 TRAILER. USED 1 SEAson, immaculate. Shower, electric brakes, sleeps 6. Plus tow package. $2900. 477-3427.

168 CAMPERS, TRAILERS AND MOTOR HOMES

"SAVE"

BONUS DAYS CONTINUE

Take advantage of the many genuine savings being offered on new and used trailers and campers as we prepare to make our move to our new home.

OCTOBER 1

will see us located on a 5 acre site at 1080 GOLDSTREAM AVE. in LANGFORD where, SALES, and SERVICE, plus WINTER STORAGE will provide the most up to date R.V. centre on VANCOUVER ISLAND.

FOR EXAMPLE

1971 — 20' ARISTOCRAT tandem axle, fully self-contained and in exceptionally good condition.
Was $3975, REDUCED TO $3750.
1972 21' PARK AVE. (loaded), ready for the road at $4695.

NEW ARRIVALS

21' and 24' SCAMPER MOTOR HOMES are on display and ready to roll for your personal demonstration run.

1971 DODGE MAXI-VAN
V-8, automatic, power steering, raised roof, air conditioning, 3-way refer. thermo heater, stove-oven, toilet waste water holding tank, hot water, 2 TV antennas, stereo. $6995

ANOTHER BONUS

We'll provide free storage until April 1st on any unit sold during MOVING BONUS DAYS. Don't delay, visit our present sales lot and select your new trailer or camper from the greatest selection on Vancouver Island.

PURVIS FLACK
TRAILER SALES LTD.
1915 QUADRA ACROSS
FROM THE CURLING RINK

Phone 388-9188
Service Dept. 382-4611

VANGUARD

TRUCK CONOPY SALE

Cab — high, slide side windows $320
36" high, slide side windows inside and outside lights (installed) $360
36" with cargo door, slide windows inside and outside light (installed) $389
60" canopy with floor, slide windows inside and outside lights, insulatoer $529

'72 VANGUARD
CAMPERS
PRICED TO CLEAR

See our wide selection of models at prices you can't afford to miss!

USED UNIT CLEARANCE
$100 bonus day saving off each trade-in camper.

Jack and Furnace Special
Set of 3 hijacker permanent mount jacks $112.95
Set (2) of Brophy jacks $69.95
10,000 BTU hydro-flame thermostatic furnace $89.95
Sharp kerosene heaters $29.95

BUILD YOUR OWN

Camper, trailer and van conversion. Parts, supplies and accessories, large stock at reasonable prices.

S. J. PEDEN LTD.
2855 Quesnel St., 386-3464

EVERY NEW OR USED

TRAILER ON DISPLAY—

MUST BE SOLD

OUR 1973 TRAILERS WILL BE HERE SOON

LOOK AT THE
ROCK BOTTOM PRICES

72 TRILLIUM 13
Only a few left at
$1750 reduced $150

72 PROWLER
All units self-contained
18' at $3495 reduced $300
20' at $3926 reduced $370

72 TRAVELAIRE
At lowest prices ever offered
17' at $3175 reduced $325
17' S-C at $3495 reduced $300
20' S-C at $3995 reduced $300
15' loaded at $2595 reduced $200

71 NOMAD
23' at $3895 reduced $80

COASTLINE
TRAILER CENTRE
642 Burnside Road 388-6021

OPEN WEEKDAYS 9 to 9
SUN. 1-5 — SAT. 9-5

CORDALANE

WE SPECIALIZE IN

MOTOR HOMES
2 models near completion

CAMPERS AND CANOPIES

We will custom build to your requirements. Reduced rates during winter season. 2 campers in stock to be sold at cost.

VAN CONVERSIONS

We will convert your van to your camper specifications.

SUPPLIES AND ADVICE
for the home builder

PROFILED ALUMINUM

We are extending our sale until Saturday night. Still a wide variety of items.

CORDALANE CAMPERS
493A EAST BURNSIDE
384-6333

SPORT VAN, CHEV, AUTOMATic, wired, push-up top, inspected, propane stove and heater, tent, awning, new tires, terms, trade. $1495. Pipes, 1924 Forrester.

17' CUSTOM-BUILT TRAVEL Trailer. Toilet, propane fridge, stove. Sleeps 6. Stromberg hitch. New tires, battery. Perfect condition. $1800. 478-1686.

FOR RENT: FORD ECONOLINE van camper with pop-top. Fully equipped, sleeps 5. Low off-season rates. 598-1759.

10-FT. IDEAL HUNTING AND fishing trailer, well insulated, $525. 1 mile up Gillespie Road off Sooke Road.

1969 DATSUN PICKUP. LOW mileage. With Capilano extra space camper. New condition. $2795. Offers considered. 478-4961.

1972 11' CAMPER. MONOMATIC toilet, 2-way fridge. Offers? 478-2483.

WANTED: TRAVEL TRAILER approximately 14'. Excellent condition. Reasonable. 477-3521.

WANTED COMPACT CAMPER to rent first week in November. Phone 385-5875.

HARDTOP TENT TRAILER, ICE box and propane stove, 12-volt and 110 light. $300. 2836 Rita Rd.

16' TERRY TRAVEL TRAILER. Stove, oven, ice box, furnace. $1250. 477-6517.

10' CAMPER. 2 DOUBLE BEDS plus bunks, sink, stove, ice box. 382-2794.

10' GOLDLINE CAMPER, TOIlet, reduced to $1795; 1970 Ford 250 ¾-ton $2500. 385-2987.

BARGAIN, 16 FT. 1966 SECURITY trailer, bright and clean, furnace, extras. $1295. 592-9415.

'67 VOLKSWAGEN CAMPER. Factory made. 383-4619, 733 Wilson.

AL'S BOAT AND BOX TRAILERS greatly reduced in price. 214 Dundas. 383-8233.

'67 INTERNATIONAL TRAVELall, V-8, posi-fraction, ideal for hunting, camping. 656-1848.

1971 GLENDETTE 17' TRAVEL trailer, like new condition. 479-8094.

1961 B E D F O R D CAMPER. Phone 477-3634.

168 CAMPERS, TRAILERS AND MOTOR HOMES

EMPRESS PONTIAC

BUICK

G.M.C.

—THE RECREATIONAL—
—VEHICLE CENTRE—

WE RUN
A VERY SIMPLE
BUSINESS

WE SELL CAMPERS
AND MOTOR HOMES
Drop in and See Us
2524 Douglas at Bay
382-7121

FENNELL'S
TRAILER SUPPLIES

Parts — Propane — Repairs
GALAXIE CAMPERS
SPORTSMAN CANOPIES

9:00 a.m. - 5:30 p.m.
Mon. - Sat.
Sunday 12 noon - 4:30 p.m.

Open 7 days a week
6459 Pat Bay Hwy. 652-2511

"MOTORHOME"

Before U buy any fiberglas unit — see "Cabana" — 25 ft. total luxury and comfort.

"TENT TRAILERS"

Ex rentals — full 1 yr. warranty — save hundreds — 4 models — from $395.

IMPALA CAMPING VILLAGE
1070 Cambie Rd. Richmond
273-4454
"Soon in Sidney"

26-FOOT AIRSTREAM INTERNAtional trailer, 1968 model, spotless inside and out, low mileage, original tires never off pavement, awning, air conditioner, stereo, robot hitch. Will consider late model camper or boat. Phone 245-4218 Ladysmith.

NEW ITEM FROM REMOdelled new trailer, 4 dinette cushions 18"x38"x5" each, excellent quality with vinyl one side, makes 38" by 72" bed. Also three fold bunk mattress 38"x84". What offers? 479-5752.

DODGE SPORTSMAN CAMPER, 26,000 miles, perfect condition, new tires. V-8 automatic, refrigerator, 3-burner stove, propane tanks, stabilizer bar, heavy duty suspension, West coast mirrors. $4500. Practically half price. 656-2343.

ECONOLINE MINIHOME, LOW mileage, new condition. V-8, power, custom built by master craftsman. All utilities, $4950. Can be seen 3321 Doncaster Dr. 386-0662.

McCALLUM MOTORS LTD.
Buccaneer campers for Datsun, Toyota, and Mazda trucks. Priced from only $1,195. It pays to look at Yates and Cook. McCALLUM MOTORS LTD., 386-6168.

'72 ECONOLINE 200 SUPER VAN, heavy duty, 12,000 miles. Custom insulated fibreglass roof, over 6' head room. Self-contained, custom awning. Travel comfort for two. Excellent condition. Sacrifice $6800. 656-1761.

DOGWOOD TRAILER SALES
PARTS — PROPANE
RENTALS
RANDELL TRAILERS AND
CAMPERS, 478-6841
Highway 1 and Millstream Rd.

MOBILE HOME, 22 FT., SLEEPS 6, good plumbing with holding tank. Fridge and heating, propane or electric, only $7,500. See it at 740 Newbury Street, phone 336-0566.

1973 WINNEBAGOS NOW ARRIVing, 14-floor plans to choose from.
VICTORIA MOTOR HOMES
SALES LTD.
2936 Douglas 385-2332

DATSUN TRUCK AND CAMPER 1969 Datsun, 34,000 miles with new C.S.A. certified fully equipped "Timberland" camper, $2595. 2450 Millstream Rd. 478-2597.

18' MINI MOTOR HOMES FROM $8,775 on display, also EMPRESS 20', 22', 24'. JACKSON'S GOLDSTREAM ESTATES, 974 Goldstream, 1-A Langford.

RUSTLER CAMPERS
HOLIDAIRE TRAILERS
MORRIS
TRAILERS AND CAMPERS
2936 Douglas at Burnside. 385-2332

NOTICE TO ALL CAMPER OWNers: OAK BAY TEXACO stocks tire mounts and bumpers, auxiliary gas tanks, at 1990 Oak Bay Ave., 598-3411

1970 TRIPLE "E" 13' TRAVEL trailer, sleeps 6, stove, ice box, water, etc. Special, $1550. Reg Midgley's Motors, 385-8756.

13' TRAILER, STOVE SINK, TOIlet, 110-12 bolt $995, 385-5824 after 5.

OKANAGAN CAMPER, BUBBLE top model suitable for import pickups. Horwood Mazda, 385-1451.

FIBREGLAS CANOPY FOR IMport truck. 8 pt. plywood canopy, 385-0486.

1971 VOLKSWAGEN WESTFALIA camper, lots of extras, as new, 11,000 miles. $4,000. 383-5214.

8' TRUCK CANOPY, NEW CONdition. 665 Treebank Road, off Aral.

WANTED: LATE MODEL MINI motor home or 20'. Automatic, V-8. Phone 386-8121 after 7 p.m.

CORLON TOILET FOR CAMPER or trailer, stainless liner, never used. 478-2972.

TOTE-EM
TRAILER SALES
478-1041 Days 384-8791 nights

WINTER STORAGE FOR TRAILers campers, Keatings X Rd., Park. 652-1972.

HARDTOP TENT TRAILER, stove, icebox, etc., sleeps 4. $350 or best offer. 479-4834.

9' DELUXE C R E W - C A B camper, exceptional value, low price. 658-5929.

14 FT. TRAVEL TRAILER, sleeps 4, $950. 3116 Harriet St.

SAFEWAY TRAILER, OVERALL length 18' Phone 656-1037.

TENT TRAILER, EXCELLENT condition, $140. 592-2766.

1966 VW CAMPER, GOOD CONDItion, Michelin tires. 479-3392.

'15 TRAVEL TRAILER, FULLY equipped, 1½ years old. 382-4075.

169 MOBILE HOMES AND PARKS

BOB'S TRAILERS

12x68 PARKWOOD 2-Bedrm.
$12,495

12x64 MARLETTE, 2 models, were $13,950. Now $12,950.

24x44 FOUR SEASONS. Landscaped at $14,950.

Clearing all new and used
TRAVEL UNITS

Spaces for all our homes

Gun furnaces, heaters, fridges, hitches, parts, roof seal

386-3623 478-4979

GLENKEY MOBILE
HOMES LTD.

Open Daily 10 a.m. to 9 p.m.
Weekends 11 a.m. to 6 p.m.

2705 Douglas St. at Hillside
385-2491 385-2492

DOUBLE WIDE MOBILE HOME, 24x48, 3 bedroom. 382-4075.

169 MOBILE HOMES AND PARKS

TRIANGLE HOMES LTD.

LEADER

Always "better by design" Leader built by Boise Cascade of Penticton, B.C. Your choice of colors in quality appliances, bathroom fixtures and shag carpets. Interiors crafted for easy care and family living. Exteriors feature prefinished aluminum siding. Available in 2 and 3-bdrm. models with separate dining room, galley kitchen and fully furnished.

PREMIER

Two only 12x68 2-bedrm. Premiers. Large kitchen, separate dining room, utility room with entrance, double vanity in bathroom. Fully furnished (your choice) draped and with shag carpet.

All our homes are Canadian built and have total certification.

2435 TRANS-CANADA HWY.
478-1774
OPEN 7 DAYS A WEEK
FOR CUSTOMER CONVENIENCE

DOUBLE MOBILE
Situated in a most desirable park in Langford and close to bus line. This well appointed two-bedroom, double mobile offers the best in comfort and convenience and inexpensive living. Stove, rugs, curtains and fridge included. Open to offers.
G. Willliscroft K. Robinson
A. E. LEPAGE
BOULTBEE SWEET LTD.,
Hillside Shopping Centre
386-1341

WAGON TRAIN
ESTATES LTD.
2524 Douglas St., 386-3291
2500 Florence Lake Rd., 478-1796
731 Goldstream Ave., 478-7333

12x48 Chancellor — A wonderful little home with 2 bedrooms. Ideal as a starter or retirement home. Many extra features. Ask to see stock No. 192.

12x63 TWO-BEDROOM, PLUS DEN AND COVERED VERANDA, IN BEAUTIFULLY WOODLANDS ADULT TRAILER PARK. An excellent fully furnished mobile home, which includes washer, dryer and garburator. Space is 85x105 with extra hookup for additional rec vehicle. All for only $15,000. 478-2918.

GOLDSTREAM
MOBILE HOMES
LTD.
COMMODORE — ATCO HOMES
MODULINE
2885 Trans-Canada Hwy.
478-1751

JACKSONS
GOLDSTREAM ESTATES
974 Goldstream Ave. 1-A
NEW and USED mobile homes on lots. Motor homes and travel trailers. Park and sales.

10X41 CSA APPROVED TWObedroom mobile home. Near new fridge, stove and automatic oil furnace. Large kitchen — 12' counter. Offers. 478-4737.

WINTER RATES
Campers, trailers, under 30; complete hook-ups, laundry, tiled heated showers. 3430 Seymour Street, Victoria. 382-4322.

DOUBLE SIZE, 2-BEDROOM MOBile home, all set up ready to move in. Includes washer and dryer. All like new. W. R. Bentley, 385-5911.

"MOVE IN TODAY"
1-bedroom, den, plus verandah. Furnished, like new. Set up in an adult park. Leo VanDyk, 386-3585.

WELLS O' WEARY TRAILER Lodge, waterfront. 3 miles west of Sooke on West Coast Rd., 385-3674, 642-5465.

1967 CHAMPION 10X46 IN PORT Alberni, 2 bedrooms, furnished. Washer, dryer. Terms available. 478-6867.

2-BEDROM, PARKWOOD, SITUated in park. Asking $8,500. 478-5193, 478-2213.

12X56 PAGE. RETAILS AT $12,000, sacrifice for $7,500. 478-6272.

FOR RENT, MOTOR HOME, 382-4635, $100 a week.

8X42 2 BEDROOMS. NEAR CITY bus. $3595. Evenings. 479-4638.

185 CONVALESCENT AND REST HOMES

SAVE TIME
phone 385-0731
For vacancy list in B.C. Rest Home Associations homes. Licenced and government approved.

FAIRFIELD DISTRICT; LOVELY rest home; vacancy for lady or gentleman; main floor; bell, tray and intercom service; 24 hours personalized care. 386-8181.

LOVING CARE FOR MOTHER and father. Sunny semi-private rooms, excellent meals. Call Mrs. Niemela, Sunshine Rest Home, 388-7426.

LARGE SUNNY ROOM, SHARing, loving care, nutritious meals, reasonable. One private room. 384-6351.

R E G I S T E R E D NURSE HAS rooms to let for elderly people, married and singles. Nursing care provided, 382-1104.

SEMI-PRIVATE VIEW ROOM IN de luxe home. Loving care, special diet if necessary. 385-2398. Mrs. Brown.

LOVING CARE FOR MOTHER or father. Call Mrs. Mack, 383-9315. Fairfield Rest Home.

OAK BAY. VACANCY AT TWIN Oaks. Private room for lady or gentleman. 598-4423.

RETIRED PERSON OR COUPLE, private or semi. Private bath. 479-8041.

GOOD BOARD AND ROOM.
592-4150.

190 ROOM AND BOARD

THE GLENSHIEL HOTEL offers full hotel services to retired guests. Reasonable rates include 3 excellent meals, afternoon tea, elevator and TV lounge. Close to downtown and Beacon Hill Park. 383-4164

COMFORTABLE ROOM WITH board. Pleasant surroundings. Modern home. Laundry. Lunches packed. 479-6948.

ROOM AND BOARD, FOR 2 sharing or 1 single. 479-4096, 592-9672.

AVAILABLE IN GUEST HOUSE, small room for lady or gentleman, 385-4632.

CRAIGMYLE GUEST HOUSE, excellent food and accommodation. Friendly atmosphere. 386-693.

ROOM AND BOARD AVAILABLE now for young man. Live as family. Visitors welcome. 386-0352.

ROOM AND BOARD FOR ONE or two girls sharing. Non smokers. Esquimalt. 384-5706.

E X C E L L E N T ROOM AND board in new home, $125. 382-7667.

191 ROOM AND BOARD WANTED

ELDERLY GENTLEMAN, NON smoker, non-drinker, requires clean, warm room with bath. No stairs. E. Salmon, 1037 Craigdarroch.

193 ROOMS TO RENT

HARRIS GREEN APT.
Clean rooms, $18 a week and up. Parking, kitchen facilities, laundry. Right downtown at 921 Pandora. 386-9083.

ROOMS, SINGLE $4 UP.
Breakfast available.
Roccabella Guest House
777 Blanshard 385-9035

NEW ENGLAND HOTEL. QUIET, clean rooms, Downtown. Reasonable rates. 1312 Gov't St., 382-1825.

JUBILEE AREA, CLEAN FURnished room, kitchen facilities. Men. Cablevision. 592-6615.

WELL FURNISHED, 2 ROOMS, kitchen, laundry, cablevision, $80. Men. 3065 Washington. 386-0161.

QUIET HOME, NEAR GENERAL Hospital, kitchen privileges. No drinking, men only. 383-6506.

OXFORD HOTEL, 777 FORT ST., low priced downtown housekeeping rooms. 384-5751.

GIRL TO SHARE 3-BEDROOM apartment, $60. 382-4576.

TWO NICE ROOMS FOR RENT, kitchen and bath. 384-5890.

ROOM AND USE OF KITCHEN, $45. James Bay. 382-4414.

194 ROOMS WANTED

ONE OR TWO ROOMS OR ROOM and board for out-of-town couple Sept. 20 - Oct. 11 approx. Wish to "try out" a quiet middle class area before making retirement plans. Please call Milt Agate, 386-2911 or 384-5867.
Shirley Philips Homefinders Ltd.

197 HOUSEKEEPING ROOMS TO RENT

RITZ HOTEL
Convenient downtown location
Elevator service — cablevision
Daily, weekly or monthly rates
710 Fort St. 383-1021

HOUSEKEEPING ROOM WITH kitchenette, gracious home. Close to Cook-Fairfield. Ladies only. Phone after 5, 386-8647.

FOR YOUNG LADY, FURnished, fridge, range, $45. 1413 Fernwood, 383-0724, after 3 p.m.

$65 FURNISHED. WALK TO town. Suitable for person age 40 or over. 383-8101.

F U R N I S H E D ROOM WITH kitchen privileges, after 4 p.m. 382-1869.

BRIGHT BEDROOM. ALL UTILIties included. 2319 Wark St. 382-5521. $60. Available now.

1 AND 2 ROOMS, COLOUR TV, cablevision, sink, stove, fridge, utilities, 386-9309.

LIGHT HOUSEKEEPING ROOM for rent. Fairfield area. Phone after 5. 385-0830.

3 ROOM, BATHROOM, AUTOmatic hot water, oil heat. $85 monthly. 1425 Bay.

WARM HOUSEKEEPING ROOM. Quiet. Gent. $55, including utilities. 382-0729.

N I C E, FURNISHED ROOM, kitchen facilities. Working girl, $40 month. 385-2845.

SMALL ROOM, $9.50 WEEKLY. Older man only. 383-0552.

NICE ROOM, ALL FOUND. MEN only. $55 monthly. 384-8692.

BUY AND SELL
THROUGH
CLASSIFIED ADS

200 APARTMENTS TO RENT UNFURNISHED

BRAND NEW — NOW RENTING
AQUARIUS APARTMENTS
Park, Ocean and Mountain Views. Close to waterfront and Town. 95 Large Deluxe Suites.
—Hydrotherapy pool.
—Sauna bath.
—Billiard and games room.
—Hobby room. workshop.
—Covered parking.
—Two elevators.
—Concrete floors, double walls.
—Excellent soundproofing.
BACHELOR from $118
ONE BEDROOM from $139
TWO BEDROOM from $190
All suites contain shag carpeting and luxury appointments.
Call Mr. R. Bowlby, 598-1121

MT. TOLMIE RIDGE APTS.
Panoramic views, 106 outstanding de luxe suites on a six-acre private park.
—Heated indoor swimming pool
—Sauna bath
—Hydro therapy pool
—Billiardroom—View lounge
—Hobby room—Workshop
—Enclosed parking
—3 elevators
—Concrete floors
—Excellent soundproofing
2-BEDROOM $200
3 BEDROOM $310
—Enclosed parking included
—Many suites contain two bathrooms and shag carpets
For further information call:
Mr. and Mrs. R. McIndoe
No. 221—1900 Mayfair Dr.
598-3821

PARK PACIFIC APTS. LTD.
For details and transportation to view all above suites, call
Mr. R. Bowlby, Prop. Mgr.
598-1121

Apartment Hunting Can
Be a Puzzle
LET US HELP YOU
PUT IT TOGETHER
OLYMPICS COURT
827 Selkirk Street
Wall-to-Wall Carpets
Separate Entrances
All Utilities Included
One Bedroom
From $137-$141
Contact Caretaker 382-5586
or
A. E. LePage Boultbee
Sweet Ltd.
Hillside Shopping Centre
386-1341

TUDOR ESTATES LTD.
2030 DOUGLAS ST.
ST. MARGARETS
1830 FERN ST.
Available 1st October in this new building featuring indoor pool, therapy pool, saunas and rec room.
One only, two-bedroom, two bath fourth floor corner $215.
One only, two-bedroom, two bath, ground floor corner $196.
One only, two bedroom and den $200.
One only, two bedroom $180.
Resident Manager Suite 110 phone 385-0201.
Assistant Manager Suite 128, phone 388-9052.

BLUE WATERS APTS.
SIDNEY
1-bedroom $138
2-bedroom $157
Available October 1
This beautiful block is located on the waterfront near the Anacortes Ferry Terminal. All m o d e r n conveniences. Contact resident managers Mr. and Mrs. Chambers 656-1334.
BUILDERS AND DEVELOPERS

VILLAGE MANOR
2056 OAK BAY AVENUE
One-bedroom suite. Top floor. $150 avail. Oct. 1st. Rent includes HYDRO, heat, parking and cablevision. Close to shopping and transportation. See resident manager or call BROWN BROS. ON BLANSHARD, 385-8771 anytime!

OAK RIDGE HOUSE
2646 COOK ST.

HIGH ELEVATION
1-bedroom suite available October 1st, from $125. Wall-to-wall carpet, modern coloured appliances, controlled entrance. For manager phone 386-3601 or 386-9993.

QUEENSWOOD ARMS
666 COOK STREET
Available Oct. 1—Modern spacious 1 BR Ste, conveniently located near shopping and bus, easy walking distance to Town. Call Res. Mgr. 384-5680 or Bayshore Realty Ltd. 388-6424.

MARIFIELD PARK
562-6 Simcoe St.
Large beautifully decorated apartment with sunken bath, 12x15 bedrooms, plus wall-to-wall carpets. 1 bedroom from $130. Adults only. No pets. Res. Manager, 383-7628. Goward Development Ltd.

SPRAGUE CENTRE
Head and Esquimalt Rd.
1—2-BR., 1100 sq. ft.—$180.
Elevator to all floors and to covered parking. Heat and cablevision. 386-6475, 9 a.m.-5 p.m., Mon.-Fri., or 384-1283 after.

OLYMPIC VIEW
1160 ESQUIMALT RD.
New building, ideal location. All modern facilities and lovely large suites.
Resident Manager, 384-9121

ESQUIMALT: LAMPSON STREET
Two Bedroom Apt. Available Oct. 1 $150
RESIDENT MANAGER
384-3677
Ker and Stephenson Limited
385-3411

2-BEDROOM APT. WITH OWN entrance, fridge and stove included, 2 children welcome, no pets, in Esquimalt, $135. Apt. 3-879 Dunsmuir. 386-7994.

$115, 1-BEDROOM SUITE IN modern block, controlled entrance, cablevision. Adults only. 250 Oswego. 382-3837.

AVAILABLE IMMEDIATELY. 3 bedroom in downtown Sidney. 656-1812, ask for Bill.

T A H I T I A N APARTMENTS. Corner Fairfield and Vancouver. October 1st. Suite for rent. $115.

200 APARTMENTS TO RENT UNFURNISHED

CHARTER HOUSE
435 Michigan
384-8923

REGENT TOWERS
415 Michigan
383-6216

AVAILABLE

—Bachelors
—1-bedrooms
—2-bedrooms
—Swimming pool
—Covered parking
—Cablevision
—Located in spacious well-kept grounds
—Pleasant stroll to downtown
—Choice ocean view

All Rental Enquiries
Welcome

Managed by
NORTH WEST TRUST
386-3534

FREE
RENT NOW
ONE MONTH FREE

YORK MANOR
121 RENDALL

DE LUXE SUITES

WALL-TO-WALL CARPETING

COLORED APPLIANCES

ELEVATOR

THERAPEUTIC POOL

FREE OFFSTREET PARKING

INCLUDES HEAT, WATER AND CABLEVISION

BACHELOR SUITES FROM $114

ONE BEDROOM FROM $132

RESIDENT MANAGER
384-1214

CANADA PERMANENT

THE
PRINCESS PATRICIA
701 - 703 Esquimalt Rd.
and Inner Harbor
View the Blue Pacific
From our Spacious Suites
—Cablevision
—Lounge
—Sauna
—Controlled Entrances
—Sound proofing
—Recreation Room
—Child 2 and under welcome
Inquiries 9 a.m. to 8 p.m.
Phone 382-2223

D. F. HANLEY AGENCIES LTD.

SIR WINSTON CHURCHILL
850 Quadra St.
Oct. 1—1 BR $123
383-0447

VICTORIAN APTS.
2111 Spring Rd.
CONTROLLED RENTS
Oct. 1 — 2 BR $127
385-6501

VALENCIA APTS.
860 Niagara St.
STUDIO $108, 1 BR $137
384-6998

GRANADA COURT
1233 FAIRFIELD ROAD

1 Bedroom from $145
2 Bedroom from $185
Spacious and Luxurious
On bus route
Quiet Area. Parking

RESIDENT MANAGER
382-9064

Ker and Stephenson Limited
385-3411

DOWNTOWN — 1-BR STE. FOR imm. occupancy. $90 per mo.
COOK NEAR BAY — Modern 1-BR ste. Oct. 1. $110 per mo.
LAMPSON ST. — 1-BR ste. for occupancy Oct. 1. $105 per mo.
PEARSON APTS. — 1325 Fort St. — NEW 1-BR stes. avail. Oct. 1. Private entrances. $125 and $127 per mo.
BOORMAN INVESTMENT CO. LTD.
1111 Government St. 386-9212

CAIRN VILLA

Beautiful park-like setting, all modern conveniences. 1 and 2-bedroom suites situated at Lampson and Old Esquimalt Rd. at Highrock Cairn Park. Mature child welcome. For further information, call Manageress, Mrs. Wood, 383-3239 or 598-2764.

THE NEW PRINCESS
LOUISE ANNOUNCES

that there are still a few one and two-bedroom s u i t e s available where we will welcome one small child or a suitable pet.
Rents from $135 up.
Located corner of Robert St. and Esquimalt Rd., 386-7455

GOODACRE TOWERS
350 and 360 DOUGLAS ST.
Directly opposite Goodacre Lake in beautiful Beacon Hill Park. Customary highrise amenities. 1-Bedroom suites now available. Mature adults only. Sorry, no pets. For further rental information phone 385-8111, 9 to 5.

VISTA DEL MAR
1378 Lyall (Esquimalt)
High over Saxe Point
Every suite with sea view. Bachelor, $130. 1 bedrooms, $135-$145. 2 bedrooms, $165-170. Large suites and balconies. Good storage space. Sauna, billiard room, small workshop. Mature adults only. Manager, 383-7252.

BAYSHORE COURT
912 SELKIRK
NEW WATERFRONT APT.
Close to downtown
Bachelor 1-2 bedroom from $130.
385-0611, 386-0517, 592-7678
Abaco Property Management Ltd.

WESTCHESTER APARTMENTS
1407 FORT STREET
One-bedroom suite available, $100. Call resident caretaker, 386-3075.

Ker & Stephenson Limited 385-3411

VAN MEARE MANOR
1013 Vancouver St.
Quiet block, walking distance. Modern, spacious suites. 2-bdrm $155, inc. heat, cable and laundry. See caretaker or
Royal Trust 388-4311

2-B E D R O O M APARTMENT, large living room, available Sept. 16, close Jubilee Hospital, 592-2282 after noon.

NEW BUILDING NOW RENTING. One bachelor and several 1-bedroom apartments. Excellent view of city and mountains. 384-6022. 493A East Burnside.

NON-DRINKERS, NO CHILDREN. Nice waterfront suite, $100, includes everything. 386-2971.

1-BEDROOM SUITE, ESQUIMALT near Naden, utilities and cablevision, $125 monthly. 598-4490.

ESQUIMALT, NEAR NADEN, 1-bedroom suite. Covered parking. No pets. 656-1779.

$85. QUIET 3-ROOM SUITE, VIC West, on bus. Suit older person. October 1. 592-2038.

1 BEDROOM BEACON HILL-Cook area. $125. 477-2411.

1-BEDROOM BASEMENT SUITE, Hillside area, $90. Phone 384-5531.

2-BEDROOM SUITE, FRIDGE and stove included, $135. 477-4520.

200 APARTMENTS TO RENT UNFURNISHED

T H E S E A G A T E

T H E S E A G A T E

707 ESQUIMALT ROAD

ON VICTORIA'S
HARBOR WATERFRONT
WITH VIEWS OF
HARBOR, OCEAN, AND
OLYMPIC MOUNTAINS

WITH VERY LARGE
INDOOR HEATED
SWIMMING POOL
AND HYDROTHERAPY
POOL

WITH RECREATIONAL
FACILITIES BEYOND
COMPARISON ON
VANCOUVER ISLAND

A FULL SCALE HEALTH
SPA WITH
PROFESSIONAL STAFF

WITH LANDSCAPED
GROUNDS AND
A LARGE WATERFRONT
COURT YARD

ALL PARKING IS
INDOORS AND OUT
OF SIGHT

ALL SUITES
HAVE LUXURIOUS
LONG SHAG CARPETING
THROUGHOUT

ADULTS ONLY
NO PETS

REASONABLE
RENTAL RATES
ONE-BEDROOM SUITES
$139 — $160
TWO-BEDROOM SUITES
FROM $190
FOR RENTAL INFORMATION PHONE RESIDENT MANAGER, 383-1731.
OFFICE 388-6100

Diamond Developments Ltd.

CRAIG HOUSE CRAIG HOUSE
CRAIG HOUSE
885 CRAIGFLOWER ROAD
Two-bedroom de luxe from $175
One-bedroom de luxe from $135
Bachelor suites, 5 only from $125

LUXURIOUS SPACIOUS

—2-door de luxe refrigerators
—Wall-to-wall carpets
—Olympic view
—Buss passes door
—Free outdoor parking
—2 elevators

RESIDENT MANAGER
386-7147

Ker and Stephenson Limited
385-3411

Craig House Craig House

RITHET PLACE
500 Rithet St. 385-2559
NEW MODERN SUITES
Only block from Dallas Rd. waterfront.

1-Bedroom $132 and $140
2-Bedroom $160

Wall-to-wall carpets, drapes, electric heat, cable TV and parking included.

NIAGARA COURT
Newly Opened
61-suite apartment block at 535 Niagara St. Close to downtown, ocean and park.
All conveniences including:
Hydro-therapy pool. Sauna bath.
Bachelors from $112
1-bedroom from $130
2-bedroom from $162
For further information and appointment to view call: Mr. Shorey at 384-1004.

Barrington Enterprises Ltd.
For further information on the above call 384-4128

206 DUPLEXES TO RENT

SIDE BY SIDE DUPLEX, 3 BEDroom, 1½ baths, living room, family room, wall-to-wall carpet. Drapes, dishwasher, garburator, utility room, washer-dryer, architect design, beautiful garden on quiet street near university. $250. Available September 16th, 477-2506.

EARLY OCCUPANCY. TWO-bedroom unit in rural setting. Spacious living room, large sunny kitchen with breakfast nook, fridge, and range. Small child welcome. Heat and hot water included at $160 month. 652-3496.

IDEALLY SUITED TO CHILdren, close to school. 3 Bedrooms, 1½ bathrooms, stove, fridge, wall-to-wall carpet in living room, $195. 479-7725.

SIDNEY, 3 BEDROOMS, SIDEby-side, wall-to-wall, drapes, colored appliances, plumbed for washer-dryer. 2 children welcome. Sorry no pets. $165. 385-6868.

JUBILEE AREA, LARGE 2-BEDroom duplex, fridge, stove, basement, rumpus room, drive-in garage, available now, $185. 592-3587.

LARGE MODERN 3-BEDRM. suite, available Oct. 1st. Wall-to-wall carpets. Basement. $225 mo. RITHET AGENCIES LTD., 714 Fort St., 382-4251.

1233 OSCAR — AVAILABLE OCtober 5, large 2-bedroom upper, heat, fridge, stove, drapes included. $135 per month. 382-5449.

2½-BEDROOM LOWER DUPLEX in Fairfield, $160 per month. Includes stove, fridge, and heat. 386-9132.

SOUTH OAK BAY, 1-BEDROOM suite in triplex. Separate entrance. $135 including heat. No pets or children. 598-8510.

3-BEDROOM, ESQUIMALT AREA, near shopping centre, schools, self-contained. $200. 478-6366 or 388-4668.

NEAR VICTORIA HIGH SCHOOL, lower duplex, full basement, 4 rooms, heat and water included. 478-5260, 478-2225.

3 BEDROOM, HEAT AND water included, near Mayfair. 931 Cloverdale.

FULLY FURNISHED DELUXE 2-bedroom duplex, November 1st-March 1st. Seafront. 592-6344.

YEAR-OLD 3-BEDROOM, LANGford. Available October 1. $165. 477-9154.

3-BEDROOM, LARGE UPPER suite, stove, fridge, heat, hot water included, $150. 384-0127.

210 HOUSES TO RENT UNFURNISHED

PATTERNED IN AN OLD SPANish Motif, the 1800 sq. ft. 3 BR Home is perfect for Gay Entertaining, or just simple Family Living. Walking time to miles of Beach is about 3 minutes and sweeping panoramic views of the City, Ocean and Mountains is only a few of the amenities offered. Property is located in Colwood and is available after September 20th on a one year lease at a rental of $275 per month. Call G. R. Cabana, 478-5785, Island Homes Ltd. 2504 Douglas St., 386-7545.

3-BEDROOM WITH LIVING room, dining recess. Separate kitchen and bathroom. Stove, fridge, washer and dryer. Secluded area with privacy. Oil heat. Ker and Stephenson Limited 385-3411

ROYAL OAK

2-3 bedroom, 1½ bath, large living room with open fireplace, ½ acre secluded lot, carport. $200 per month. Available October 1. 386-8401. R. Douglas Agency

RENTAL-SWAP, SPECTACULAR 2-bedroom seaside cottage with garage, gardens, fruit trees, row boat, waterfront Cordova Bay, $170 per month for 2-bedroom house. Quiet, clean, in Victoria, comparable price. 658-5704.

FOR LESS THAN $175 PER month you can own your 2-bedroom quality home in Sidney. Choice of 2 or 3 bedrooms for less than $20,000 full price. Call 384-8071 anytime.

OLDER 2 BEDROOM FULL basement. Close to Mayfair shopping center. Fridge and stove included. Available immediately. $125. 477-4279 after 6 p.m.

GLEN LAKE AREA. $175 monthly. 3 bedrooms, basement. Available Oct. 1. G. Chan, Mayfair Realty, 386-2955.

UPLANDS AREA, 3 BEDROOM house available October 1, minimum 1 yr. lease required at $250 month. Phone 384-7280 after 6 p.m.

NEAR PARLIAMENT BUILDings, 2-bedroom townhouse, $145. Children under 2 welcome. 382-4868.

2 BEDROOMS, OIL FURNACE, stove, fridge, fireplace. James Bay. Available Oct. 1. $140. Call after 6, 382-6898.

GLEN LAKE AREA, OLDER 2½-bedroom home. $160 per month. Hydro and water included. 478-4655.

FAIRFIELD, 3 BEDROOMS, HOT water heat. $185. (1st and last month rent.) 1022 Collinson.

$225—5-BEDROOM HOME, NEAR Jubilee Hospital, University. References. 384-7046.

2-BEDROOM HOUSE, STOVE, fridge. Apply 46 Lurline Ave. No dogs. $145.

2 AND 3-BEDROOM, GORGE, $170, $200. Utilities, moorage. 383-3560.

NEW 5 ROOM BASEMENT BUNgalow in pleasant area of Sidney. Lease available. 598-1749.

1 BEDROOM HOME, NO BASEment. $120. 479-1102.

HOUSE FOR RENT — 270 BURNside Rd. East.

211 HOUSES TO RENT FURNISHED

4937 WESLEY RD. $225
Very nice 3-bdrm. 1½ bath. Fireplace, W-to-W carpeting throughout. Full basement.
DON STRIPLING 386-1361
CANADA PERMANENT RENTALS

1-BEDROOM COTTAGES, $80-$100 per month including light, water and fuel. Phone Mountain View Resort, Shawnigan Lake. 743-2044.

5055 CORDOVA BAY ROAD, 2-bedroom, waterfront house with fireplace, $250 per month. 658-5608 after 6 p.m.

2-ROOM FURNISHED COTTAGE, $65 monthly. Prefer quiet, middle-aged man. 478-4633. 2763 Millstream.

ONE-BEDROOM FURNISHED cottage in the country. Retired couple only. 656-4493.

3-BEDROOM, HELMCKEN RD., $200. References please. 479-7860.

212 HOUSES WANTED TO RENT

MAN AND WOMAN WANTING TO share house with group of compatible people. Have own furniture, etc. Must be within 2 miles of Victoria General Hospital. Contact Dr. Marty Greenall, 384-1131 leave message.

1½ OR 2-BEDROOM UNFURnished house or side by side duplex, with basement. Quiet street $125 $140. Responsible professional man. No children or pets. 652-2402 mornings or after 6 p.m.

YOUNG WORKING COUPLE wish to rent older type house, with privacy — acreage if possible. Low rent — own maintenance. Excellent references. 478-7676.

RESPONSIBLE YOUNG WORKing man looking for 1-bedroom house, Brentwood Bay or Deep Cove area. Preferably secluded. 656-5225.

COUNTRY HOME, HALF HOUR drive from Victoria, oceanfront, 2-3 bedrooms, fireplace, must allow pets. Needed November 1. Victoria Press, Box 304.

COUPLE WITH CHILD 1½, NEED home with room for goat and privacy. Contact Richard Tomborello, c-o CHEK T.V., 477-1821, 7 a.m.-3 p.m.

IF YOU CANNOT SELL YOUR home, we have eligible tenants waiting to rent. Phone Mr. Keen Bocrman Investment Co. Ltd., 385-9212.

PEACEFUL CABIN OR COTTAGE, within 45 minutes of Victoria. Responsible with references. Willing to do repairs. Please call 592-1726.

COUNTRY HOUSE ON LEASE by mature couple. Animal lovers. Small acreage preferred. Will improve property. 382-4833 days, 386-6401 evenings.

SMALL HOUSE JUST OUTSIDE Victoria. Phone 592-0770.

WILL PAY CASH FOR OAK BAY home, near bus lines. 598-4003.

213 HOUSES WANTED TO RENT

REQUIRED IMMEDIATELY, clean 3-bedroom house, $175. 3 months rent in advance. Lease required. References. 382-0173.

MATURE RESPONSIBLE GIRL with genteel dog looking for small cottage. Preferably in quiet area. 386-2600.

OLDER HOME OR COTTAGE IN need of major renovation, by couple with 9 year old. On long or short term basis. 477-2864.

PROFESSIONAL FAMILY OF 6 requires good house for rent. December 1st. Reply Victoria Press, Box 282.

YOUNG RESPONSIBLE COUPLE wish 2-bedroom apartment or house October 1st. Approximately $100. References. 598-3452.

WANTED FOR OCTOBER 1ST — 2- or 3-bedroom house or duplex with basement. 477-3777.

3 OR 4-BEDROOM HOME OR DUplex, two children, pet; for October first. 592-3940.

FINANCE COMPANY MANAGER requires 2 or 3-bedroom home. Out of town okay. 386-7786, 9-5.

COUNTRY OR WATERFRONT cottage wanted by responsible couple. 477-5485.

YOUNG WORKING COUPLE TO carstake house for winter. References. 382-3840.

YOUNG COUPLE WOULD LIKE to rent 2 or 3 bedroom house in country. 598-1796, 658-5471.

ADULTS, 2-BEDROOM HOUSE, fenced garden, reasonable. 479-6100.

ARCHITECTURAL DRAFTSMAN and family require 2-bedroom, in country. $125. 656-4048.

215 HALLS, WAREHOUSES, STORES AND OFFICES RENT FURNISHED

PRESTIGE OFFICE OR COMMERCIAL SPACE
Fort Street near Cook
500 sq. ft. $125 per mo.
1300 sq. ft. $325 per mo.
Douglas near Hillside
1000 sq. ft. $270 per mo.
Both premises ideal for accounting, insurance, legal, real estate, etc.
MONTREAL TRUST CO.
1065 Fort St. 386-2111

NEW VICTORIA PRESS BLDG. — Douglas at Kings. 1,000 to 4,000 sq. ft. office space. Fully air-conditioned. Parking avail. Staff cafeteria. Lease. For immediate occupancy.
BOORMAN INVESTMENT CO. LTD.
1111 Government St. 386-9212

PRIME GROUND FLOOR SPACE OAK BAY AVENUE
Ideal for Medical, Dental office, boutiques, specialty shops, etc. Will design and create interior to suit. Separate front and rear entrance. Ample parking. Contact 388-5491.
PARK PACIFIC APTS. LTD.

SHOPPING CENTRE VACANCY SHELBOURNE PLAZA
320 sq. ft.
Contact City Savings and Trust, 622E No. 3 Road, Richmond, B.C., 273-6181.

3,000 SQ. FT. RETAIL STORE
Prime downtown location — main street. Available now on long term basis. Call BROWN BROS. ON BLANSHARD, 385-8771 (anytime).

FOR RENT
Central downtown large outside office, $55.00 includes, carpet, light, heat, janitor, desk, chairs, file cabinet, option available on adjoining office. 386-7074 or 388-6401.

FOR RENT: WAREHOUSE AND office at 2535 Government Street. Reasonable rent, also office space in new bldg. and some warehouse space. R. Hanson, 386-7543 Res. 477-3720.

AVAILABLE IMMEDIATELY, modern office at 824 Fort St., reception and telephone answering included. Stenography available. 385-2446.

DOWNTOWN OFFICES
Singles and suites at competitive rentals now available.
The Royal Trust Co.
388-4311

NEW BUILDING NOW RENTING office space large or small, 1 retail store left, warehousing space also available. 493A East Burnside. 384-6022.

WAREHOUSE SPACE AVAILable up to 18,000' from October 1, all or part, reasonable rates, concrete construction. Call 386-2481.

900 SQ. FT. HEATED WAREhouse with large overhead doors. Easy access. 479-6924.

2500 SQ. FT. 3200 BLOCK DOUGlas St. Prime location. Unlimited parking. $350 per month. 384-2831.

200 SQ. FT. OFFICE. CECELIA Rd. Parking, heat and light included. $80. 388-6688.

ESTEVAN SHOPPING CENTRE — Oak Bay. Prime retail store for rent or lease. 477-1420.

SMALL OFFICE. 1096 NORTH Park St. $50 including heat and light. Phone 383-7115 anytime.

STORE OR OFFICE, 664 DISCOVery Street, 383-4363.

OFFICE SPACE AND STORAGE. Brentwood Bay. 652-3516.

230 PERSONAL LOANS AND INSURANCE

HOME OWNERS
Need Cash Now
Any amt, any reason

Am't.	Ex.	Paym'ts. fr.
$1600		$18
$2500		$30
$3500		$40
$4500		$52
$5500		$64
$6500		$76
$7500		$85

15 yr. Amort. 5 yr. term
DAYS 386-9721, 386-9715
EVES. 383-3750, 385-4165

233 MORTGAGE LOANS AND INSURANCE

MORTGAGE FUNDS AVAILABLE FOR ALL B.C.
FROM 9½% (VICTORIA)
UP-ISLAND, LOWER MAINLAND, INTERIOR AND NORTHERN B.C.
HOMES, WATERFRONT PROPERTY LAND OR DEVELOPMENT PROPERTY
Drop us a line or phone collect. Perhaps we can serve you. Let us have full details of your property so we may give you a quote as to rates, terms, costs, etc., with no obligation on your part.
Cash valuations given on any existing mortgages or agreements without obligation.
COURTESY TO FELLOW BROKERS
Write or phone
Mr. Len Thomas at
DOUGLAS HAWKES LTD.
990 Blanshard St.,
Victoria, B.C.
PHONE 384-7128 (Collect)
(After hours 479-6382 collect)

NO BONUS HOME EQUITY LOANS
Here is your opportunity to borrow the inexpensive way. You may borrow up to 90% of your property value whether your home is paid for or not. No amounts too small or too large. Interviews in the privacy of your own home.
EXAMPLES:

amount	payments from
$2,000	$23.00
$3,000	$33.00
$4,000	$47.00
$5,000	$59.00

15 year ammort. — 5 year term.
FOR FAST COURTEOUS SERVICE CALL ME TODAY. MONEY IMMEDIATELY AVAILABLE.
W. A. (Bill) HODGSON
385-4528
24 Hour Service
Byron Price and Associates Ltd.

MONEY TO LOAN ON mortgages. Quick decisions. Also agreements and mortgages purchased for cash. See us for top price.
A. BERNARD and CO. LTD.
655 Fort Street 384-9335

233 MORTGAGE LOANS AND INSURANCE

MORTGAGE FUNDS
Any Amount, Any Reason
Residential 1st and 2nd mortgages.
Commercial 1st and 2nd mortgages.
Interim loans.
We buy existing loans and agreements.
For fast, confidential service, call the mortgage specialists:
RAE INVESTMENTS LTD.
388-7891
EVES. Mr. Stuber 477-3886
Members: M.D.A.B.C.

INSTITUTIONAL AND PRIVATE FUNDS AVAILABLE
1st and 2nd MORTGAGES also EXISTING MORTGAGES BOUGHT AND SOLD
K. M. JACOBSEN
386-1361 658-8679
Canada Permanent Trust Real Estate Division

NEED MONEY?
WE HAVE MONEY AVAILABLE FOR 1st AND 2nd MORTGAGES FROM $1,000 UP. USE THE EQUITY IN YOUR HOME TO COMPLETE YOUR PLANS. CALL:
DON MacGILLIVRAY
A. E. LEPAGE
BOULTBEE SWEET LTD.
Hillside Shopping Centre
386-1341

FIRST AND SECOND MORTGAGE FUNDS AVAILABLE AT COMPETITIVE RATES. UNLIMITED FUNDS, CONVENTIONAL AND PRIVATE. QUICK DECISIONS. CALL MR. McKENZIE, 386-7521 (anytime). BOORMAN INVESTMENT CO. LTD., 1111 GOVERNMENT ST.

$200,000, TO INVEST
Investors headquarters. Conventional and private funds available for 1st — 2nd — 3rd mortgages. Also interim building loans.
BILL WESTCOTT
D. F. HANLEY AGENCIES LTD.
385-7761

MONEY AVAILABLE
Low rates for First or Second Mortgages. Interim Financing, Building Loans, Refinancing.
P. R. Brown and Sons Ltd.
762 Fort St. 385-3435

MORTGAGE MONEY
First mortgages available up to any amount at current interest rates. Quick decisions.
BROWN BROS. AGENCIES LTD.
1125 Blanshard 385-8771

CASH AVAILABLE FOR LOAN OR EQUITY
Subdivision, construction, redevelopment, business expansion, 2nd or 3rd Mortgages. Private Funds 386-7074.

CASH FOR YOUR MORTGAGE or agreement for sale. Quick decisions and highest prices paid. M. Braithwaite, Financial Survey Ltd., 384-9305, Res. 592-0638.

234 MORTGAGES FOR SALE

CURRENT 1st MORTGAGES
$25,600, 9¼%
CURRENT 1st MORTGAGES
$25,600, 9½%, $220 per mo.
This 5-yr-term mortgage is on an Oak Bay residence, has a very sound covenant, and carries the full guarantee of the Mortgage Insurance Corporation of Canada.
Call VINCENT HOLMES, 384-8124
PEMBERTON, HOLMES, LTD.

SECOND MORTGAGE MONEY — sales financed. Mrs. Bowden, 479-1479.

240 BUSINESS OPPORTUNITIES

CHARMAN PACIFIC REALTY LTD.
608 Broughton St.
385-9765
THE SECURITY OF A SMALL BUSINESS APPEAL TO YOU?
We offer a great family catering business located in Fairfield. No close competition. Short hours. P and L statement and full disclosure to interested parties. Requires $10,000 to $15,000 down. Easy balance to vendor. Please contact Don Robertson, 385-9765.

LICENCED RESTAURANT VARIETY STORE NEWS STAND
PIN BALL CENTRE AND 7 POOL TABLES, NETS APPROXIMATELY $40,000 PER ANNUM. ALL COMPLETELY EQUIPPED AND CONSISTS OF 2 SEP. SELF-CONTAINED MODERN SUITES; PLUS 5,760 SQ. FT. OF STORE AND RESTAURANT AREA WITH 5 BATHROOMS. THIS BUSINESS SITUATED IN COASTAL INTERNATIONAL SHIP LANDING TOWN, IS A GOING CONCERN FROM 7 A.M. TO 11 P.M. DAILY. THE ONLY SPORTS CENTRE FOR SHIPBOARD PERSONNEL YARD AND LONGSHORE WORKERS. IT'S A MUST SELL. IF YOU ARE NOT AFRAID OF WORK, HEREIN LIES A SMALL GOLD MINE. YOUR INVESTMENT OF $50,000 RETURNED IN LESS THAN 1½ YEARS.
FULL PRICE $160,000
CALL LEN LeDOUX
FOR FULL DETAILS AT
385-9765

SMALL BOAT BUILDING GOING CONCERN
Well known fibreglass boat manufacturing business with an excellent line of 8 small boat designs is now for sale for the first time. Join in with the unlimited potential of the exciting marine developments of this area. The moulds themselves are worth more than the asking price of
$25,000
656-4000 K. DROST 656-2427
SAANICH PENINSULA PROPERTIES LTD.,
SIDNEY, B.C.

BUILDING SUPPLY AND HARDWARE STORE
In rapidly growing area on Southern Van. Island complete with land, buildings and equipment. Choice location encompassing seven commercial lots. Asking $400,000. BILL KNOWLES at D. F. HANLEY AGENCIES LTD. 385-7761 (24 HRS.).

RESTAURANT $18,200 PRIME LOCATION
In fast developing area. Rustic attractive decor, modern equiment. Seat 60. Ideal family business. Excellent terms. SHIRLEY WILDE 478-2459, RUTH LUKAITIS 477-5306 or 388-4271 anytime.
J. H. Whittome and Co. Ltd.

AUTO BODY SHOP
This business has shown a tremendous growth over the past years. 1971 gross $265,000 and 1972 will exceed $300,000. Business, bldg., land and equipment, $250,000. NO PHONE INFO PLEASE. Call BOB PAUL, 478-2477 or 478-5561. Block Bros. Realty.

CITY COFFEE SHOP
Established business with low rental lease on busy street in Victoria. All offers considered on asking price of $6,500.
479-7667 or 479-6648
BILL ANDERSON
J. H. Whittome & Co. Ltd.
Royal Oak Branch

RESTAURANT
OPPORTUNITY ABOUNDS
for the right party here. Excellent location for thriving take-out business. Asking $6,000. For details, call MELODY VILLENEUVE 598-3518 or TONI CANNON 598-4631 Block Bros. Realty.

SIDNEY WITH WORKING SHOP for sale. 656-2889.

240 BUSINESS OPPORTUNITIES

WATERFRONT MOTEL
1300' SAND BEACH
THIS 22-UNIT MODERN MOTEL, SITUATED ON 48 ACRES OF PRIME SEAFRONT PROPERTY, IS THE FINEST INVEST-HAVE SEEN IN A LONG TIME. GROSSING OVER $50,000 AT PRESENT, RAPIDLY INCREASING TOURIST TRAFFIC IN THE AREA WILL INCREASE THIS GROSS AND WOULD WARRANT IMMEDIATE EXPANSION. $100,000, WILL HANDLE. FOR FURTHER PARTICULARS CALL JIM ALLAN, 386-2955, MAYFAIR REALTY.

LOWER VANCOUVER ISLAND TRAILER PARK FEATURING:
12.6 ACRES OF BEAUTIFUL HILLY PARK-LIKE PROPERTY.
20 PERMANENT MOBILE HOMESITES.
20 TRAVEL TRAILER HOOKUPS.
79 CAMPSITES
2 BEDROOM MODERN HOME WITH BUILT-IN STOVE AND OVEN, FIREPLACE ETC. A NICE 10'X35' TRAILER USED AS STORE AND OFFICE.
This property is a real money-maker and income could be increased substantially with further development which there is plenty of room for. Situated on Trans Canada Highwy, Trailer Park is being sold as a going concern and everything is here for an efficient operation.
C. M. BUD FORBES
652-2950 386-2111
MONTREAL TRUST

REST HOME NEAR SEAFRONT PRIVATE SUITE FOR OWNER
The equity in your present home or business may be sufficient to launch you into this excellent business — provide you with spacious private family accommodation — and ensure future security for your family. Licensed for 13 guests, this established, well equipped Rest Home would make an ideal family operation. Call now for private appointment to discuss details and to view this immaculate home.
EDJUPP
385-2481 Res. 592-1019
Swinerton, Stewart Clark, Ltd.
1318 Blanshard St.

OUTSTANDING POSSIBILITIES
NO COMPETITION
14 MILES FROM VICTORIA
NO COMPETITION
14 MILES FROM VICTORIA
The store has space on the second floor for living accommodation. Vendor may consider the sale of the business and the leasing of the buildings. The price for everything — buildings, fixtures, stock, and truck is $165,000. Consider these possibilities and phone:
385-3435 WALLY MEAKES 478-4380
P. R. BROWN and SONS LTD.

SERVICE STATION INDEPENDENT OPERATION
Well established station located on a strategic corner in a fast developing area within the 7 mile circle. High volume gas sales, 3-bay workshop, as well as an additional cement block building with rental value of approx. $300 per mo. This offers a great potential for an ambitious operator or a possible oil company lease back to an investor. Substantial cash required. Full information only to qualified purchasers from WAYNE SCOTT, 386 2955 or res. 479-6087 or STAN JAMES, 386-2955, res. 592-3740. Mayfair Realty.

EARN MONEY IN SPARE TIME
Men or Women to re-stock and collect money from new-type high quality coin-operated dispensers in your area. No selling. To qualify, must have car, references, $1,000 to $3,000 cash. Seven to twelve hours weekly can net excellent income. More full-time. We establish your route. For personal interview write, including phone number:
B. V. DISTRIBUTORS LIMITED,
Dept. "A",
1117 Tecumseh Road, East,
WINDSOR 20, Ontario.

FISH AND CHIPS
OAK BAY LOCATION
In ONLY 4 hrs. daily and CLOSED SUNDAYS, this FINE LITTLE BUSINESS, mostly operated by ONE PERSON, shows a NET PROFIT of approx. $6,000 and. Opening Sunday p.m. and extra hrs. daily this could be GREATLY IMPROVED. The equipment is just a year and six months new and cost over $16,000. This MUST BE SOLD and could be purchased BELOW replacement value! Come and SEE, this is OPEN TO OFFERS!
JOHN BISHOP, 479-1667
RES. 656-2308
J. H. Whittome & Co. Ltd.
Royal Oak Branch

24-UNIT MOTEL
Just three minutes from Victoria's city centre. Gross sales of better than $3,000 per unit. Very low operating costs make this a most attractive investment. Owners are anxious to move this property and are open to offers on the asking price of $325,000. For further details and financial statement, please contact:
J. DAIN CONNOR
658-5531
NATIONAL TRUST
388-5451 (24 hrs.)

MR. GLASSMAN II
OWN YOUR BUSINESS
A WELL-ESTABLISHED business with a STEADY TRADE with contractors and MAJOR business concerns. Everything to get you started. TRUCK, MACHINES, EQUIPMENT, excellent stock, with a value of approx. $3,000 (cost), office equipment, a LOW RENT location. ALL OF THIS for a MERE $7,500. Profit statement shows approx. $9,500 in NET earnings. Owner retiring but will assist for some time at low wages. Profit statement available.
JOHN BISHOP, 479-1667
RES. 656-2308
J. H. Whittome & Co. Ltd.
Royal Oak Branch

RESTAURANT OPPORTUNITY DOWNTOWN
You could be the proud owner of this elegant restaurant with its exciting decor. The dance floor and fireplace enhance the area which is used for banquets and receptions. The restaurant can seat 140 patrons and is licensed to serve beer, wine and liquor. Cabaret opsibilities. The price of $125,000 includes land, building, equipment and the business. Call me about this.
HILARY STEWARDSON at D. F. HANLEY AGENCIES LTD. 385-7761 or RES. 598-4172.

COLWOOD COMMERCIAL COMBINATION OFFER
BUSINESS: Restaurant seating 51. Lease, equipment, fixtures. Terms at $18,500.00. BUILDING AND LAND: (Extra) Terms at $33,333.00. Purchase one or both in fine location of steadily increasing traffic. JOHN RUSSELL, 386-2955 or res. 592-3248. Mayfair Realty.

OWNER MUST SELL
Oak Bay haute coiffure showing good return, will consider all reasonable offers. Don't delay. PHONE AUDREY GRIMSHAW 386-2911.
Shirley Philips Homefinders Ltd.

VICTORIA-NANAIMO RESIDENTS
An internationally affiliated company is offering distributorship to qualified applicants, full company training, sales experience helpful. Write P.O. Box 5234, Station "B", Victoria.

BAKERY
Ideal man and wife operation with lots of pastry sales. ASKING $12,900.
Excellent financing. PETER TERVEER, 384-8001. Royal Trust Co.

ATTRACTIVE BUSINESS, BOOKS, Gifts etc. Good location, Low overhead, Excellent Potential. Full Price $6,900. McCandless Realty 383-6111. Eve's 592-1981.

240 BUSINESS OPPORTUNITIES

HAIRDRESSERS WANTED ! ! !
Here is an opportunity for two hairdressers who have a clientele to purchase a well established shop in a central, busy location. Owner says sell and is inviting you to make an offer on an asking price that makes it even more inviting. If you have been thinking of making a move to your own business: THEN INVESTIGATE THIS — BEFORE YOU INVEST. JOHN BARTON at D. F. Hanley Agencies Ltd., 385-7761 (24 Hrs.)

OPENING EARLY NOV. IN THE DELTA MARKET MALL
on Scott Rd. in Surrey, B.C.
Big Tee Restaurant
2100 sq. ft. fast food buffeteria with seating for 100 using to full advantage the freedom of access afforded by the open design concept of this new centre.
Contact J. Beaven
Tastee-Freez (Pacific) Ltd.
204-895 Fort, Victoria
Phone 388-5565 or 656-3669

FAST FOOD TAKE OUT TASTEE-FREEZ
Shelbourne Plaza, Victoria, B.C.
Seating for eighteen
Established 12 years
Full price $30,000, $15,000 down
Balance at 10% simple interest
Ideal husband and wife operation
Contact J. Beaven
Tastee-Freez (Pacific) Ltd.
204-895 Fort, Victoria
Phone 388-5565 or 656-3669

A FAMILY AFFAIR
This rest home is just right for a husband and wife team. Located on three lots in a prime area the present owner is licensed for 16 guests. Fully equipped and in excellent condition. Realistically priced at $89,000.
For further information and statements, call:
JOHN F. COLWELL
384-8126 592-9828
PEMBERTON, HOLMES LTD.

WALL AND REDEKOP REALTY LTD.
1820 Blanshard St.
PROFITTABLE BUSINESS!
Just $18,250. Coffee Shop in busy shopping plaza, well equipped, 42 seats. Be your own Manager! See it today with Margaret Bridger, 386-8321 or 388-5868.

SERVICE STATION SIDNEY
ASKING $62,000 for thriving 3 repair bay service station on a corner location complete with land, buildings and equipment plus Sidney's only manually operated car wash. For further information or to discuss trades, terms etc., call BILL KNOWLES at D. F. HANLEY AGENCIES LTD. 385-7761 (24 HRS.).

TAXI BUSINESS
Showing excellent return with good contracts. Four cars. Company owned radios. Financial statement available. Owner selling for health reasons.
BILL McCARTER 592-3970
BOB GIBSON 658-5153
J. A. Henderson Realty Ltd.
385-9741

FAIRFIELD REST HOME
One of the smaller homes that can be operated by a couple who desire a nice home for themselves and a comfortable living. Half a block from Beacon Hill Park. Spotless property. Six guests. Full price $49,000. Full particulars from Mr. Gaddes at R. Douglas Agencies, 386-8401. Res. 598-2465.

BOWLING ALLEY
In a small prosperous city in Saskatchewan. Large, solid building with 6 lanes, automatic pin setter, lunch counter, office rental and living accommodation. A good family operation. Will consider terms and Victoria property as part payment. Phone 592-4989.

GOLDEN OPPORTUNITY TO genuine principals. Established legal business nets owner $25,000. Suitable to investors or a small family operation. Easy terms on reasonable investment. Details by confidential interview only. Positively no agents. Victoria Press, Box 288.

JUST OFF FORT ST.
1st class conversion. 7 HOUSEKEEPING UNITS and a 1-bedroom suite. Ideal for extra income. Grossing $500 per month. $5,000 down will handle. Full price $39,500. A. KLENMAN, Town and Country Realty Ltd., 382-7276.

BODY — PAINT RADIATOR
Shop in central location. Approx. 7,000 sq. ft. $25,000. Business and equipment only.
388-4271 ERIC ZIEGLER 592-1768
J. H. Whittome and Co. Ltd.

RESTAURANT
Illness forces sale — good business, good location, all new equipment, very attractive, sacrifice price.
592-1768 L. ZIEGLER 388-4271
J. H. Whittome and Co. Ltd.

THRIVING HAIR DRESSING Business and property. Good location in Ganges Village on Salt Spring Island. For more details call:
Jake Javorski, Ganges 537-2832
City Trust, Victoria 383-4141

POTENTIAL INVESTMENT, pawn broker business, good location, low overhead, gross of $24,000 year. Full price $18,000. Will accept terms. Situated in Nanaimo, B.C. Victoria Press, Box 289.

YOUR OPPORTUNITY TO operate a small grocery store that really makes money. $39,500 down required. Information by appointment only, please. Call Almer Olson, 384-8001. Royal Trust Co.

SMALL BEAUTY SALON, CENtral downtown, excellent lease. 385-2633.

241 BUSINESS OPPORTUNITIES WANTED

GROCERY STORE?
Client with experience, wants to invest in any size store. If you want to sell or lease yours please indicate price, size and yearly sales, location or just phone number to Victoria Press Box 278. Strictly confidential.

BUYERS WAITING FOR PROFITable businesses. Any price range. S. W. Anderson Ltd. 384-9328

244 REVENUE PROPERTY

REST HOME
One of Victoria's finest rest homes. In an excellent area of city bordering on Oak Bay. Panoramic views of the city and the water. Lovely gardens and private patio. Private and semi-private rooms all with bathroom, all nicely furnished. Large sitting room with fireplace. Elevator to the second floor. Excellent modern kitchen. The owner's suite is large with two bedrooms, living room and dining room. The whole home is very nicely furnished and in beautiful condition. Licensed for 16 guests.
Ron McConnan
384-9335 383-8526 res.
$120,000
A. BERNARD AND CO. LTD.
655 Fort St. 384-9335

42 SUITES
New block close to park, waterfront and shopping facilities. Projection shows Gross Revenue of $72,000 to produce cash flow of over 10%. 1st mortgage $360,000. Full price, $488,000.

48 SUITES
Soon to be completed and close in location. Projection shows gross Revenue of $89,000. Cash flow better than 10%. 1st Mortgage $430,000. Full Price $595,000.

For more information and Viewing please call Dave Taylor or Bill Sidhu at 383-4141.
City Savings and Trust Co.

2 SIDE-BY-SIDE DUPLEXES
1—Just listed, stucco exterior with full basements and drive-in garages. Each side has good size living room, kitchen, bathroom and one large bedroom. Oil-o-matic heat. One side vacant for viewing. Simpsons-Sears area $33,900.
2—Just listed, Brick exterior with full basements and drive-in garages. Nice one-bedroom suites each side. One side vacant for viewing. Cook St. area, $31,000.
385-7721 CLIFF SALMOND 477-3626
Gardner Realty Ltd.

3-BEDROOM MODERN DUPLEX, Gordon Head. $4,000-$14,000 down. Terms by owner. 479-1479.

GEORGE DEVLIN
Real Estate Consultant
635 Humboldt St., 385-2725

VACATION GUIDE

PLAN TODAY FOR A FUN FILLED ISLAND PARADISE VACATION

MILEAGE
(Approximate)
FROM VICTORIA TO:

Salt Spring (30 minutes by ferry from Swartz Bay)	
Malahat	15
Sidney	18
Sooke	21
Mill Bay	27
Shawnigan Lake	28
Cowichan Bay	34
Duncan and Maple Bay	38
Thetis Island, (car ferry from Chemainus)	
Lake Cowichan	54
Nanaimo	69
Cedar - Yellow Point	56
Ladysmith	54
Parksville	91
Northwest Bay	90
Port Alberni	120
Qualicum Beach	99
Qualicum Bay	109
Bowser	111
Fanny Bay	119
Royston	130
Courtenay	136
Comox	140
Oyster River and Saratoga Beach	150
Shelter Bay	158
Campbell River	165
Gold River	215

BAMFIELD
West Coast of Vancouver Island

AGUILAR HOUSE
Enjoy the serenity of an unspoiled fishing village. Hiking, boating, fishing, swimming, ocean beaches, etc. Paradise for artists, photographers and nature lovers. Headquarters for hikers on the West Coast Trail. Lodge and housekeeping units. Florence and Bob Peel. Phone 728-3323.

SALT SPRING ISLAND
30 Min. by Ferry from Swartz Bay
Frequent ferry service

ST. MARY LAKE RESORT — MOTEL
Two-bedroom family cabins, fully modern, everything supplied. Good fishing, beautiful beach safe for children on lovely St. Mary Lake. Secluded setting and arbutus and fir trees.
Daily and Weekly Rates
The Javorskis
R.R. 1, Ganges, B.C. 537-2832

"YEAR ROUND RESORT OVERLOOKING GANGES HARBOUR"
CONDOR INN
The most sophisticated in modern accommodation. Fully appointed lounge, air-conditioned rooms and large balconies.
and
HARBOUR HOUSE
Combine to bring you Salt Spring Island's finest resort. Cottages, spacious grounds, swimming pool, 2 tennis courts (1 championship play), excellent golf course nearby, boat moorage and bike and boat rentals. Fully appointed dining room, famous for our home cooked meals.
FOR RESERVATIONS
Ganges Box 99 Ph. 537-2133
Frequent ferries from Swartz Bay Tsawwassen and Crofton

CUSHEON LAKE RESORT
One and two-bedroom cottages nestled among the trees beside private sandy beaches. Safe warm swimming. Excellent trout fishing spring and fall, free boats. Clams, oysters and golf nearby.
ISOBEL and SPENCER MARR
—Try us, you'll like us—
Box 418 Ganges 537-2539

RESERVE TODAY FOR A FUN FILLED ISLAND VACATION

SALT SPRING ISLAND
30 Min. by Ferry from Swartz Bay
Frequent ferry service

BOO

244 REVENUE PROPERTY

FAIRFIELD TRIPLEX
$26,750. TERMS
Ideal revenue or family living with additional income located on a quiet street in one of the best rental areas makes this a must see and one of today's best buys. Good terms can be arranged on good credit rating. It has 3 2-bedroom self-contained suites and quick possession can be obtained on main floor suite which comprises of living room, fireplace, dining room, beam ceilings and hardwood floors, family kitchen, 3-pce. bath and 2 good sized bedrooms. Attractive lot has plenty of shrubs, fruit trees and greenhouse. Close to all services, schools, stores, buses, etc. See it today by phoning:
"ARMY" ARMSTRONG
388-4271 MLS (Res) 479-2855
J. H. Whittome and Co. Ltd.

5 SUITES
FAIRFIELD — MOSS AREA
Stately, extremely attractive and well-maintained mansion behind a high hedge on a beautiful big lot on a very quiet and pleasant cul-de-sac of other lovely homes. Single family zoning. Close to bus, school and shops and only a few minutes from odwntown. One 2-bedrm suite and four 1-bedrm suites. Unfurnished except for fridge and stove. An additional suite may be possible in bright basement. Generous financing available. Offered at $61,500 with early possession of owner's suite.
386-7521 JOHN PLATT 383-2700
Boorman Investment Co. Ltd.
1111 Government St.

COLWOOD CORNER
COMMERCIAL ZONING
Live in a nice 2 B.R. home with separate living-dining rooms, sun porch, oil hot water heat, etc., while collecting from 4 other handy, trouble-free rentals. This is strategically situated on a commercially zoned lot making it valuable holding property. Full asking price is $49,000 and vendor will consider trades as well as carrying some financing. Information from STAN JAMES, 386-2955 or res. 592-3740 or WAYNE SCOTT, 386-2955 or res. 479-6087. Mayfair Realty.

MODERN DUPLEX
REYNOLDS — LAKEHILL
Pleasant living and a safe investment are yours in this well-built and maintained side x side duplex just 7 years old. Each side has fireplace, 3 brs., full basement; one side has carpet over oak in LR, stairway, master BR, 2 full bathrooms and small rec. rm. Excellent financing at reduced price of $44,900. Early occupancy. For appt. call: Wilfred Davis 388-4271 or 658-5276.
J. H. Whittome and Co. Ltd.

FAIRFIELD DUPLEX
This attractive up and down duplex is in a lovely part of Fairfield. It has 2 spacious 1-bedrm. suites with separate entrances and full cement basement with automatic oil heat. 8½% agreement for sale can be assumed.
$24,000
John Todd 384-9335, 385-7838
A. BERNARD & CO. LTD.
655 Fort St. 384-9335

HOME AND REVENUE
ZONED DUPLEX
769 LAMPSON ST.
WHY NOT BUY A NICELY REDECORATED HOME WITH A BASEMENT SUITE TO HELP PAY THE MORTGAGE? LARGE 13,000 SQ. FT. GARDEN LOT. ASKING $29,000 — MAKE OFFER.
JIM BROWNLEE — 385-2481
Swinerton, Stewart Clark Ltd.

TRIPLEX — HAULTAIN
$24,000
Economical living in a good area near bus, schools, shops. Three 1-B.R. self-contained suites, full basement undeveloped. View by appt. — Wilfred Davis 388-4271 or 658-5276.
J. H. Whittome and Co. Ltd.

LEGAL DUPLEX
Bring your paintbrush! Spacious, older Up and Down duplex close-in. Full basement. On 40 x 185 apartment zoned lot. $22,900. Reasonable down payment. Call:
386-2961 RUDY ROST 658-5490

10 SUITES! $87,500
—Fairfield! Excellent returns!
—Bus at door, immaculate
—Owner leaving country.
Irene Van — Aina Meideris
386-2911 anytime. Shirley Philips Homefinders Ltd.

GORGE AREA
4 SUITER $39,500
Lovely, large, one-bedroom suites. Inside entrances. Full basement. A-1 shape throughout. Large 1st mort. at 8½% available.

245 REVENUE PROPERTIES

CALIFORNIA CLIENT, already apartment owner in Victoria, arrives about September 15th and will buy immediately good newer building up to 20 - 24 suites on cash to mortgage basis. Please contact Don Robertson, 385-9765 and maybe we can move your property quickly. Charman Pacific Realty Ltd.

COMMERCIAL LISTINGS REQUIRED in Victoria and Island area. Confidential, courteous service given. Contact:
D. H. MacGILLIVRAY
A. E. LEPAGE
BOULTBEE SWEET REALTY LTD.
386-1341 ANYTIME

APARTMENT OWNERS
We have a "cash to mortgage," private buyer for an apartment with 10 to 20 units.
Please call Wess Dickie, office 382-4312; Res. 477-4662, Dickie Agencies Ltd., 919 Fort.

OUT-OF-TOWN CLIENTS WANT duplex or triplex in a quiet residential area. Up to $40,000. Older conversion fine. Will be in Victoria Sept. 20 to app. Oct. 11.
MILT AGATE, 386-2911 ANYTIME.
Shirley Philips Homefinders Ltd.

Wanted good clean duplex, Fairfield. 479-6609, 388-6231. LARRY QUAGLIOTTI, Island Pacific Realty Ltd.

247 COMMERCIAL OR INDUSTRIAL PROPERTIES

OFFICE BUILDING
THREE STOREY — NEAR NEW
Attractive appearance, superior construction, quality furnishings. Two-year-old office building, fully tenanted, mostly with professional clientele. Elevator, parking, etc. Full price $210,000. For details re financing, viewing, statements, etc. Call STAN JAMES, 386-2955 or res. 592-3740 or WAYNE SCOTT, 386-2955 or res. 479-6087. Mayfair Realty.

FOUR ACRES
Zoned Industrial — Commercial. House included. Ideal for Equipment, Warehousing, Distribution centre. Excellent value at $48,000.

TWO ACRES
Zoned Commercial — Sewer area. Choice location for shopping centre, Hotel, etc. Reasonably priced at $75,000. Full particulars from Mr. Fortune at Island Homes Ltd. Tel. 386-7545 or Res. 477-1229.

BURNSIDE E.
14,300 sq. ft. of ideal commercial property. Near Douglas and Burnside. Contact Wil Wilson 384-9335; 477-4328
A. BERNARD and CO. LTD.
655 FORT ST. 384-9335

DOUGLAS STREET
Approximately 2 acres on Douglas St. Suited for Hotel, Motel or Office Building. For information contact—Wil Wilson 384-9335; 477-4328
A. BERNARD and CO. LTD.
655 FORT ST. 384-9335

COMMERCIAL
Acreage. 2 exceptional Colwood-Sooke Rd. properties, 1.6 and 1.8 acres. Smaller one has easily convertible 3,000 sq. ft. colonial type home. The other has 850 sq. ft. store. Tremendous immediate potential or holding properties.
388-4271 ERIC ZIEGLER 592-1768
J. H. Whittome and Co. Ltd.

FOR RENT:
Prime rental lot available 1st October, 40,000 sq. ft., all or part will be rented, suitable for trailer display, lumber storage, cars, etc. 197 ft. frontage on Burnside with exposure to Douglas. Small office building on site. For further details phone Art Howard 382-2721 or evenings 479-1909.

247 COMMERCIAL OR INDUSTRIAL PROPERTIES

COMMERCIAL BLDG. FOR SALE
"THE BUSIEST AREA OF GOVERNMENT ST."
Building consists of 2 stores, one on Government — also ten one-room bachelor suites, fully occupied. Owner occupies the main store. This building is on a very strategic place for any future downtown development. This is your opportunity to invest in a location that will only increase in value. For information phone
J. T. MILLS — 385-3411
Ker and Stephenson Ltd.
680 Broughton St.

ATTENTION: CONTRACTORS
WAREHOUSE AND OFFICES ESQUIMALT AREA
This would be excellent opportunity for group of CONTRACTORS TO PURCHASE AS "STRATA TITLE" situation and reduce overhead and, at the same time, gain equity in your building. 8,000 sq. ft. of warehouse plus 8,000 sq. ft. of office space not yet divided into single offices — therefore affording opportunity to break up into individual offices to suit the size of business. Beautiful modern bldg. Blacktop in front. Lge. 1st mtge. and full price only $210,000. Further details, call BRYON JEEVES at D. F. HANLEY AGENCIES LTD., 385-7761.

COMMERCIAL BUILDING
Building with three business rentals on a large lot on Esquimalt Road. Good revenue on an excellent holding property. Premises could be suitable for service type business operated by owner if so desired. For information call Bill Sidhu or Dave Taylor at City Trust, 383-4141.

250 HOUSES FOR SALE

M M M M M M M M M M
M JACK MEARS M
M OAK BAY REALTY M
M LTD. M
M M
M 2194 Oak Bay Ave. M
M 201 - 727 Johnson M
M M
M M M M M M M M M M

HIGH QUADRA
You must get inside this 3-bedroom, spacious house to appreciate how good it is. You will be amazed how lovely the living room, dining room, kitchen and bathroom are. It's not a good drive-by, but well worth phoning for an appointment to view. then try your offer on the asking price of $27,500. Call DENNIS BERRY at 598-3321 or 479-5724.

DOWNTOWN OFFICE
201-727 Johnson Street 386-2291

$18,000. A REAL GEM!
Ideal retirement home! Features: Cosy living room with unusual fireplace, warm attractive kitchen with utility room off, two nice bedrooms, attached garage, fenced with nice garden at the back, dead-end street in Marigold area. Call me! You'll be glad you did. GORDON B. MacDONALD at 386-2291.

3.55 ACRES PLUS NEW HOME!
Great value! Great view! For the gentleman farmer. Located close to Mill Bay. Features 3 bedrooms plus en-suite, fully carpeted throughout in gorgeous hard twist, handcrafted kitchen cabinets, enticing dining and living areas, land suitable for horse or other animals. Full price only $33,900. Before you decide on anything, look at this great buy. Call: GORDON B. MacDONALD at 386-2291.

SACRIFICE SALE! $30,000
4 Acres — $1650 sq. ft. rancher. Subdivision possibilities, close to Shawnigan Lake! Charming large rancher style home overlooking large stream and old English garden. Seclusion, peace, quiet and trees make this ideal retirement home. Working man's terms. Call now for appointment to view. GORDON B. MacDONALD at 386-2291.

SWARTZ BAY BEAUTY!
Located close to Sidney and all facilities. This striking, sparkling new home is situated on large lot (½ acre), fully carpeted, floor-to-ceiling fireplace, wallpaper, sundeck, carport, etc. Best feature is the price, asking $28,900, with only $1,000 down, working man's terms. Call me today to find out how easy it is to own a new home. GORDON B. MacDONALD at 386-2291.

BRAND SPANKING NEW! LUXURY! LANDSCAPED!
$42,400. Without a doubt the greatest new home on the market today. Unique styling! Different! Craftsmanship throughout! Rustic! Charm and character! To know more you'll have to call me, I'm excited about this one — you'll be too! GORDON B. MacDONALD at 386-2291.

OAK BAY
4 Bedrooms. 3-year-old semi-Tudor. 2 bathrooms, attractive L.R. with F.P., separate dining area, full daylight basement has professionally finished rec. room with F.P. and bar, plus 4th bedroom, drive-in garage, and carport under sundeck. Asking $31,900. Open to offers! To view call: FRED MORGAN at 386-2291 or 598-4670.

SIDNEY? YOU BET!
Outstanding value in this new home on a quiet cul-de-sac. Extremely well built with many deluxe features including up and down fireplaces, w-w shag, numerous telephone jacks and electrical outlets. Designed for solid comfort and convenience with three bedrooms, great cabinet kitchen and a finished rec. room. Can be yours for less than $2,000 down. Call: RON MATHEWS at 386-2291.

CAPTAIN'S PALACE
Built by a swashbuckler for his own comfort and convenience. This older but good home in Esquimalt has space to spare with three big bedrooms up, kitchen, dining, living and rec. room down. Attractive yard features fall trees and easy care ground cover. Private drive to double carport provides seclusion and privacy. All for only $26,500. Call: RON MATHEWS at 386-2291.

$ SAVE $ SAVE $ SAVE $
A lot of house for a little money. Priced below market value because owners have bought. Attractive Tillicum-Gorge area, 3 bedrooms, 1½ baths, full basement with finished rec. room. A well built and immaculate home. Let's make a deal on the asking price of only $26,900. Call: RON MATHEWS at 386-2291.

NOW $10,900
Reduced $3,000 as owner moves at once. 2 bedroom, no basement home in Esquimalt. Living room, large dining room, separate garage, long driveway. A real buy with low down payment.
Harold Barber 479-6479 — 386-2911.
Shirley Philips Homefinders Ltd.

SUPERB SEA VIEWS
2073 PAUL'S TERRACE
GORDON HEAD
New 3-bedroom luxury home. Large covered ocean side sundeck, 2½ bathrooms. 2 fireplaces. Unique recreation room. Many quality features. Wide treed lot, 1 block to beach. Close to University and Racquet Club. $49,000. See it this weekend. Open house 1-5. Builder 477-8016.

BY OWNER
N.H.A. home, 2½ years old. Close hospital, schools, marina. 1400 sq. ft., 3 bedrooms, L-shaped living room with fireplace, carpeted recreation room, 1½ bathrooms, full basement. 9% mortgage. $150 P.I. 2011 Courser Drive, Sidney. $27,900. 656-3998.

COLWOOD
New homes — 3 bedrooms, full basements, 1½ baths and carpets. Close to all schools. Low down payments.
RIDLEY BROS. DEVELOPMENT CO. LTD.
479-1721 478-2944

250 HOUSES FOR SALE

WWW WWW
WWW WWW
WWW WW WWW
WWW WW WWW
WWW WWW
WHITTOME'S
W W W W W W W W W
"DOWNTOWN BRANCH"
706 FORT ST. 388-4271
W W W W W W W W W

OPEN HOUSE
3661 DARTMOUTH PLACE
FRI & SAT. 1:30 to 4:30
Excellent home in choice area. 3 large bedrooms, bright kitchen, large living room, separate dining room, 1½ baths on main floor. The basement area has a finished den with fireplace, roughed-in plumbing for third bathroom and lovely oaks in the garden. BRAND NEW. Drive up Tattersal Ave. to Bridgeport Drive and right on Dartmouth Place. Priced at $36,500.
388-4271 RICK KINNIS 477-9394

OPEN HOUSE
2810 ADMIRALS ROAD
SAT. 1:30 to 4:30
GORGE ADMIRALS ROAD
A TRULY IMMACULATE HOME TO SHOW. THREE BEDROOMS, SEPARATE DINING ROOM, UTILITY ROOM OFF KITCHEN AND WALL-TO-WALL THROUGHOUT. FULL CONCRETE BASEMENT WITH TWO-PIECE PLUMBING. LOVELY GROUNDS, CLOSE TO ELEMENTARY SCHOOL, BUS AND GORGE WALKWAY. PRICED TO SELL, $25,900.
TED RADWAY
388-4271 477-6176

OPEN HOUSE
174 BUSHBY ST.
SAT. 1:30 to 4 P.M.
3-bedroom, family home with apt. for mom upstairs. Spacious, clean and in excellent condition. 2 fireplaces, 2½ baths, family room plus rec room. Large lot, near sea. $29,900. Ruth Lukaitis 388-4271 or 477-5306.

OPEN HOUSE
$19,950
95 CREASE AVE
SAT. 1:30 to 4:30 P.M.
Spotless, 18-years-old, basement, oil heat, 100 amp wiring, oak floors and fireplace. Small, stucco, insulated bungalow. Has electric kitchen, living room and 2 bedrooms (plus 1 in basement). It's vacant — Come see! $19,950.
388-4271 C. VINING 479-3786

SWAN LAKE
$20,500
Off street parking for cars, boat and trailer. On the main floor, living room with fireplace, bedroom and bathroom, convenient kitchen plus large family room with sliding glass doors to sundeck. 2 sleeping rooms upstairs. Drive-in garage plus rec. room in basement.
JOE MANTON
388-4271 382-5211

OVER THE TREETOPS
$69,900
The finest view property available. A view from every window. 2 sundecks, 2600 sq. ft. of spacious living. W-W carpeted, 3 bathrms., 4 plus bedrms. Come view this valuable property with me. ML 1533.
388-4271 L. Ziegler 592-1768

UPLANDS
Approx ½ acre. 2-bedrm. full-basement home. Large living rm., sep. dining rm., den, wall-to-wall carpet — $51,500.
388-4271 L. Ziegler 592-1768

STARTER OR RETIREMENT
$17,500. CLOSE TO JUBILEE HOSPITAL
Cosy home with full basement. Two large bedrooms up, plus extra bedrm down. Also a cozy living room and large dining room. Call for further details. MLS No. 1645.
388-4271 RICK KINNIS 477-9394

GORGE $28,500
1156 SQ. FT. 3-BR HOME ONLY 10 years old. SHAG CARPET IN LR-DR and hall. Kitchen all electric with lots of cupboard space. Full high basement, OOM heat, plumbed W-D. Dr.in garage. Wonderful location for growing children on a no-thru. Rd. For appts. to view Call:
388-4271 G. MARSHALL 383-2173

SOUTH CORDOVA BAY
Excellent family waterfront residence of 4 BR's with a 35-ft. heated swimming pool, easy access to beach, no erosion. Exceptional kitchen with picture window eating area, built-in disrwasher, utility room adjoining. Downstairs has lge rec. room with FP. Asking $72,500. View by appt. only. Wilfred Davis, 388-4271 or 658-5276.
J. H. Whittome and Co. Ltd.

NEWSTEAD REALTY LTD.
JUNCTION CENTRE
1637 FORT STREET 382-8117

OPEN HOUSE
MARINE VIEW
SAT. 1:30 to 4:30
Metchosin Road to Lagoon Road, follow the signs. Split-level, 3 bedrooms, 1½ bathrooms plus a third roughed in. Wall-to-Wall carpet. Double carport. Priced to sell at $32,500. View with Ben Parent.
382-8117 or 598-3641
NEWSTEAD REALTY LTD.

OPEN HOUSE
1278 DOWNHAM PLACE
SATURDAY 1:30-4:30
NEW LISTING
$25,900
Newly listed in the Union Road area. This two-bedroom home sparkles. Large living room — French doors to the dining room. Completed rumpus room. Terms.
MRS. V. ROBERTS
382-8117 or 592-2171
NEWSTEAD REALTY LTD.

VIC WEST BUNGALOW
$19,500
$2,000 UNDER MARKET VALUE! This bungalow features living room, dining room, two large bedrooms, electric kitchen — basement — OOM furnace. Fenced grounds. Clear title. I will not disturb the elderly vendor unnecessarily. Lovely condition. Could be bought with low down payment. First qualified buyer may purchase. Sorry, no drive bys.
MRS. V. ROBERTS
382-8117 or 592-2171
NEWSTEAD REALTY LTD.

NEW LISTING
BUY OF THE MONTH
$26,500
You will look a long time before you find a more pleasant home. Split level, plaster throughout, 14 years old, 3 bedrooms, Living room, dining, hall, wall-to-wall, Part basement. Good back garden. Happy to show you anytime.
PATRICIA SEDGER
382-8117 or 479-3673
NEWSTEAD REALTY LTD.

3 BEDROOMS — $13,900
Comfortable clean older home, good shape, block from ocean, oil heat, $130 year. Taxes $21.60 net. Better than renting. R. KEELING 388-6231 or 383-3860. Island Pacific Realty Ltd.

250 HOUSES FOR SALE

"Complete Real Estate Service Across Canada"
MONTREAL TRUSTRUST
1057 FORT 386-2111
Sidney — 656-3924

OPEN HOUSE
ESTATE SALE $76,500
EXECUTIVE FAMILY HOME IN UPLANDS AREA
3355 CADBORO BAY RD.
SAT., SEPT. 16, 1:30-4:30 P.M.
This beautiful 5-year-old home is designed for gracious living and entertaining. 5 Bedrooms, 3 bathrooms, 3 fireplaces plus all the features to be found in a luxury home of this type. For prior viewing please call
RON MacDONALD or LEON JICKLING
477-8956 Res. 386-2111 Office 384-8669 Res.

5-BEDRM FAMILY HOME
BROADMEAD
Can you imagine, 5 bdrms, L.R., D.R., kitchen with eating area, 3 baths, rec. room, utility room. Lots more to see. Good financing. All for only $39,500. This house is only 1 year old and cost considerably more to build. Urgent sale. Oh yes — nice broadloom throughout the house. This house at a sacrifice price of $39,500 is a must to see. Phone for appointment, if you are interested and able. No drive-bys — please.
Res. Ph. 477-2194
E. W. PROKOSCH
MLS No. 1917

EXCELLENT BUY
WITHIN 4 BLOCKS OF SIMPSONS-SEARS
Lovely 2-bedroom stucco home with full basement plus a new home built at rear. Yes two complete homes on the same property. 2 refrigerators, 2 ranges, automatic washer and dryer included. The total price only $31,000. Live in one while the income from the other will go towards your payments.
RON MacDONALD 386-2111

FABULOUS SEA AND MOUNTAIN VIEWS IN CORDOVA BAY
NEAR NEW SPACIOUS FAMILY HOME
ONLY $35,900
Built to take full advantage of the views from the kitchen, dining room and living room. 3 bedrooms on main plus space for one down, large rec. room with beautiful rock fireplace, 2 bathrooms, and large sundeck.
RON MacDONALD
386-2111 477-8956

NEW — TUDOR
NEAR ROYAL ROADS
3 bedrooms, 1½ baths. Wall-to-wall carpets, attractive fireplace, unique kitchen cabinets. Can purchase with only $3,700 down with B.C. 2nd, Price $29,700 including landscaping. Move in now.
477-4994 D. BECKNER 386-2111

UPLANDS LUXURY
A lovely home with sea view. Designed for most gracious living. Large entrance foyer. Extra backrooms and fireplaces. Recreation room in full basement. 2-car garage. Extra large beautiful lot with underground sprinkler. $70,000. Call to view, Art Peaker 386-2111, res. 477-3957.

FAIRFIELD 5x5 DUPLEX
Each side has LR with FP, 2 bedrooms, full basement, sep OOM heat, D-I garages. Close to town. $32,500 with terms. Art Peaker 477-3957 or 386-2111.

CITY LEGAL DUPLEX
Close to town. 4 rooms and sep. entrances and meters. Full basement. OOM. $24,900. Open to offers. Art Peaker 386-2111, res. 477-3957.

ISLAND PACIFIC REALTY LTD. 388-6231
3200 QUADRA ST.

OAK BAY
OPEN HOUSE
2611 EASTDOWNE
at Estevan
Sat. 1:30 to 4:30
2 bedrooms and one down. Fireplace and all oak floors. Drive-in garage. HAZEL CAMPBELL 382-8956, STANE JOHNSON 383-1484.

ALDERLEY ROAD
SPECTACULAR SEA VIEWS
ONE-THIRD ACRE
Top quality home of double brick construction on fully secluded view lot. Many extra features such as shipboard, hardwood floors, huge sundeck, enough space for in-law suite in basement, covered parking for boat, trailer, camper and car. Three bedrooms, efficient cabinet kitchen, big separate dining room, 18x24 living room with floor-to-ceiling fireplace. So much being offered for $42,000. Call 388-6231 anytime. ANNE DUGGAN.

NEAR ROYAL OAK
1½ ACRES
FOUR-BEDROOM HOME
Lots of room for a growing family. Very well planned 1900 sq. ft. house with many extra features. Large living room with stone FP, hardwood floors, spacious dining room and kitchen, basement, double garage. The acreage has a barn and outbuildings, excellent pasture, vegetable garden, fruit trees. Asking $39,500. To view this attractive property, call 388-6231 anytime. ANNE DUGGAN

23-yr.-old, two-bedroom cottage with attached garage, good roof, plumbing and wiring. Stucco exterior. Nicely landscaped lot with trees, hardwood floors and fireplace. Really an excellent offer at $18,900 with terms. New listing so quickly call BEN GREIG 388-6231 or 658-8845.

CLOSE TO MAYFAIR
2 bedroom, full basement home on a large lot for only $24,300. Call HAZEL CAMPBELL 382-8956 or 383-1484. 388-6231 anytime.

TRY THESE FOR SIZE!!!
Glanford 3-bedroom bungalow, 15 yrs. old, full basement. A real buy at $23,900 with terms. IRENE DALZIEL, 388-6231 or 384-8692.

Gorge. Well modernized older home in immaculate condition. 4 bedrooms, full basement. Asking $23,900. IRENE DALZIEL, 388-6231 or 384-8692.

Two-bedroom, no-step bungalow with separate garage. Absolutely spotless. Asking $18,900 with terms. IRENE DALZIEL, 388-6231 or 384-8092.

Off Esquimalt Road. Two bedrooms, L.R., D.R., nice utility room, large lot, separate garage. Asking $16,900. Good terms. IRENE DALZIEL, 388-6231 or 384-8692.

Mayfair area. Four bedrooms, one and a half baths, full high basement, modern furnace, wiring and new roof. Really good value with $2,000 - $3000 down. Asking $20,900. IRENE DALZIEL, 388-6231 or 384-8692.

SMALL FARM
$39,500
Here is a 1½ acre property with fine four bedroom home just 10 minutes from town. Outbuildings, good vegetable garden, excellent pasture. House is 1900 sq. ft., ranch style with full basement and double garage. Call now for details. 388-6231.
ANNE DUGGAN

PRICE REDUCED TO $27,750
EXCEPTIONAL REVENUE POTENTIAL
Richmond area near Jubilee Hospital. Large modern 3-bedroom bungalow, fully developed basement has 2 bedrooms, living room, 3-pce. bath. Potential for large family or rent to university students or nurses. Immediate occupancy. Clear title or excellent financing.
GERRY DEWHURST 592-2407
WHYTE and GOWER
OAK BAY PROPERTIES LTD.

LEE FORBES
Quadra Realty Ltd. offers
Excellent 3-bedrm, 2 bathrm, 1½-year - old family home — high Marigold. $29,950 M.L.
and
Immaculate 3-bedrm, 1½ bathrm. 3½-year-old family home — Metchosin area close to schools — attractive street — $28,000.
385-1431 or 382-3541 anytime

DOWNTOWN 5 ROOM, FULL basement, drive in garage. Rented to an excellent tenant and possibilities. $22,000 cash. 383-0524.

250 HOUSES FOR SALE

OPEN HOUSE
BY BUILDER
SUNDAY
11 A.M. TO 6 P.M.
MARION AND CARMAN ANGUS ARE PROUD TO PRESENT:
1881 WENMAN—Over 2,000 sq. ft. of prestige living on 2 levels. Sea and mountain views from a wrap-around sundeck: Wall to wall carpeting throughout. 4 bedrooms, 2 full bathrooms plus en suite. Chipped white brick fireplace in living room, floor to ceiling stone fireplace in rumpus room. Completely landscaped. 8¾% financing.
PRICE $41,500
1898 HILLCREST—"SPANISH DREAM HOME". Tastefully decorated in Spanish Decor. 2,500 sq. ft. finished area. 4 bedrooms, 2½ bathrooms. Beautiful family room and kitchen, 2 fireplaces. Private courtyard, 30x13 plus upper sundeck for seaview. Completely landscaped. This beautiful home is located in a fine residential area, close to all levels of schools, university, Racquet Club, etc. Price $49,700.

To view these quality built homes and others under construction drive out Shelbourne, turn right onto Feltham, left onto Tyndall and then right on to Hillcrest. Marion and Carman Angus will be pleased to show you through these homes or arrange to custom build a home for you on a sea view lot in this choice area close to all levels of schools, shopping, etc.

FOR PRIOR VIEWING PHONE
477-8711
AUSTIN MITCHELL INVESTMENTS LTD.

LUXURIOUS, HIGH VIEW
THIS BEAUTY HAS EVERYTHING!
In a SECLUDED location, overlooking the city and distant mountains here is a SUPER-HOME with the FINEST of EVERYTHING!
SPACIOUS BEAMED LIVING ROOM
LARGE ROCK FIREPLACE
BIG FORMAL DINING ROOM
4 BEDROOMS (EN-SUITE)
MARBLE BATHROOMS AND BASINS
DREAM KITCHEN WITH DISHWASHER
BIG FAMILY ROOM WITH PATIO
RUMPUS ROOM WITH BAR AND FIREPLACE
HUGE DEN OR LIBRARY
EXPENSIVE CARPETING
WRAP-AROUND SUNDECK
DOUBLE GARAGE, EXTRA PARKING
LOVELY ROCK WORK AND LANDSCAPING
PLUS MUCH, MUCH MORE!
Just the IDEAL PLACE for GRACIOUS ENTERTAINING, at a price which is way BELOW today's construction price. Beautifully treed. Just a few months old and easy financing if required. MAY CONSIDER TRADE. ASKING $85,000.
JOHN BISHOP 479-1667
Res. 656-2308

J. H. Whittome and Co. Ltd.

UPLANDS
Here is one of the better and comfortable older homes among big oaks on a secluded lot almost 1 acre large and with a view to the sea. Downstairs are a large entrance hall, den, living room with door to private patio, dining room, and a convenient kitchen with built-ins. All rooms are large and spacious. The upstairs has three bedrooms with two en-suites, one dressing room. There are four bathrooms in all (two are two-piece). Two more rooms are in the basement. This is a charming home with a beautiful garden for a discerning buyer. $75,000. Call W. A. Frebold of W. A. Frebold Real Estate, 386-7414 or 592-1541.

OPEN HOUSE
OPEN HOUSE
2405 ALPINE CRESC.
1:30 to 4:30 SAT.
FIRST TIME ON THE MARKET — 3 or 4 bedrooms, large living room with fireplace, drive-in garage, full basement with rec. room and bar. TREMENDOUS SEAVIEW from living room and dining-room windows. This lovely home is situated in one of the most desireable areas of Gordon Head. Come and see it today. Asking only $41,900.
RAY MORRISON
CITY BROKERAGE LTD.
386-3547 ANYTIME

BRAND NEW QUALITY HOME—
$32,900
Located in a choice residential area — this lovely home has everything for happy family life — LR with floor-to-ceiling FP, DR with sliding doors to sundeck in rear. Large bright kitchen loaded with cupboards, 3 nice bedrooms, master en suite plumbing. Down there is an unfinished rec. room with roughed-in FP. A finished den or 4th BR and roughed-in plumbing for another two-piece — landscaped grounds. At $32,900 this is a best buy from a top builder. Call J. B. Young, 598-1818 or 383-4124 anytime. Park Pacific Investments.

OPEN HOUSE
OPEN HOUSE
911 CRAIGFLOWER
SAT. 1:30 to 4:30
VACANT
MOVE IN NOW
3 bedrooms — poss. 4, large bright living room with fireplace (15x20). Full basement with rec. room. Hardwood floors, drive-in garage. Immaculate and for only $24,500.
JOAN HOPPER
CITY BROKERAGE
386-3547 ANYTIME

ATTENTION: HEAVY EQUIPMENT OWNERS
I have for sale a one-acre parcel in Central Saanich on a valuable corner, that would make an excellent storage yard. The property also contains a combination home and coffee shop rented and leased for $300 month and an office for your use. Offered at $39,800. RON EMMERSON, 477-1841, 658-8386. Block Bros. Realty.

AVAILABLE SOON
NEW — GORDON HEAD
$30,900
3 bedrooms, 1½ bathrooms, plus roughed-in for full bathroom in bsmt., built-in dishwasher. Close to schools and university. Will be finished soon so don't delay, inquire now.
Bill Nesbitt Mike Ruddy
383-5677 656-4089
383-4124
PARK PACIFIC INVESTMENTS LTD.

GORDON HEAD AREA
(2065 FERNDALE RD.)
FOR SALE BY OWNER
Distinctive, warm, cheery home on a huge corner lot. 3 spacious bedrooms plus den. Large kitchen and dining area combined. 1½ baths, 2 fireplaces, raised gracious living room. Professional finished knotty pine family room with extras. The interior must be seen. Asking $35,900. View by appointment. 477-3607.

BBBBB CCCC LL
BBBBBB CCCCCC LL
BB BB CC CC LL
BB BB CC LL
BBBBB CC LL
BB BB CC LL
BB BB CC CC LL
BBBBBB CCCCCC LLLLLL
BBBBB CCCC LLLLLL
B.C. LAND and INSURANCE
Serving B.C. Since 1863
922 Government St. 388-5555

$15,900 FULL PRICE. ATTRACTIVE stucco and siding home. Living room, shag carpet and fireplace. Kitchen, electric range included. Two bedrooms. Near new oil furnace. Area of new homes, Langford. Immediate possession. Ruby Holden 478-7445 or 478-6669. Goldstream Properties.

250 HOUSES FOR SALE

S. S. C.
Swinerton, Stewart Clark. Ltd.
1318 Blanshard St.

LOW DOWN PAYMENT
PRICE $15,900
MARIGOLD AREA
Your down payment plus a little paint and fixing will give you this comfortable home of your own. Situated on a tidy lot in the Burnside-Marigold area, close to bus, school and shops, it comprises entry hall, LR with fireplace, large electric kitchen with dining space and utility room off, OOM heat, drive-in garage. Net taxes just $136 per year.
ED JUPP
385-2481 Res. 592-1019

HOME AND REVENUE
ZONED DUPLEX
769 LAMPSON ST.
WHY NOT BUY A NICELY REDECORATED HOME WITH A BASEMENT SUITE TO HELP PAY THE MORTGAGE? LARGE 13,000 SQ. FT. GARDEN LOT. ASKIN $29,000 — MAKE OFFER.
JIM BROWNLEE
385-2481

SPACIOUS UPLANDS HOME
Built for present owner and designed for family accommodation combined with entertaining convenience and a measure of privacy for everyone, with 2700 sq. ft. of effective living area, W-W carpeted 25x15 den — main floor with a most convenient and functional electric kitchen, utility and guest washroom, open stairway to 2 full bathrooms; 4 carpeted, better than average size bedrooms (master bedroom 15x15 ensuite with study, full bathroom and sundeck with a glimpse of the sea). 3 fireplaces and many extras. High ceiling basement has 40x15 playroom, workshop, space for another bedroom and storage area. Double carport and parking for several cars. Grounds completely fenced mostly in natural state. Entrance to large patio from den. Terms and early possession. Exclusive at $75,000. Please call Mr. Custence, 385-2481.

JOHNSTON and CO. LTD.
Realtors — Appraisers
1306 Broad — 385-2471

OPEN HOUSE
3195 NORFOLK ROAD
SAT. 1:30-4:30 P.M.
UPLANDS FINEST! $65,000
—6 bedrooms, 3½ bathrooms
—Spacious living room with fireplace
—Family room with fireplace
—Rec. room with fireplace
—Separate dining room
—Large 7½% mortgage
—Efficient kitchen with dishwasher, eating area and utility room off
Come and see for yourself SAT. P.M. Your Host, MR. BAXTER, 385-2471.

UVIC AREA
This very spacious 4 or 5-bedroom family home is within walking distance of UVic and close to all schools. It is situated on a no-through street amongst lovely homes. This tri-level home has so many interesting features that one can only appreciate what it has to offer by viewing — so don't delay, call HUGH YEREX, 385-2471 or 479-8169 anytime.

"BIG ENOUGH FOR TWO"
$23,000
A neatly kept, two-bedroom, bungalow in the Lansdowne-Shelbourne area. Close to shopping centre and transportation. Cosy living room with fireplace. Bright kitchen and dining area. Everything in gleaming condition. Beautiful treed lot. Quiet residential street. Be first to call 385-2471, Simon Flett.

Large Family Home
South Oak Bay
1.6 acres — 2 reg. lots
This 5-bedroom home is also a legal duplex so you can enjoy spacious living at a lower operating cost if you don't require all the rooms for your family. The extra lot could be sold, substantially lowering your initial cost, or hold it for future capital gain. The grounds are minimum care and include a large, fenced filtered Jacuzzi pool. Look at this property as a home for your family, as a revenue property, and above all as a potential source of capital gain. The owner is inviting offers on his asking price of $90,000. Reasons of health require this sale, giving some buyer a real stake for the future.
For further details call:
MR. BAXTER 395-2471

STOP — L-O-O-K
4145 BORDEN AVE.
DELUXE 3 BDRM HOME
OPEN FOR INSPECTION
MON., WED., FRI., SAT.
2-4 P.M. — 7-9 P.M.
LOCATION: Off McBriar in the nicest area of North Quadra. Attractively landscaped, elevated corner lot directly across from Ambassador Park — ½ block to elementary school.
EXTERIOR FEATURES — Bay window, stucco and brick finish with heavy SHAKE ROOF, carport, with large SUNDECK overall price only $33,900 with EXCELLENT FINANCING.
RAY SMITH 384-8001
Royal Trust Co.

SIDNEY
DIRECT FROM BUILDER
Ardwell Ave. and adjacent area. 2 and 3 bedroom homes — on sewer — high basements — some with carports — well located for schools. From $23,700.
From Victoria turn off Pat Bay Highway at McDonald Park Road, right on Ardwell. Call me anytime — Charles Morris 384-4224 of Reeson and Pinch Homes — Builders and Developers.

SOUTH OF OAK BAY BY OWNER—REDUCED TO
$33,900
Completely remodelled 3 bedroom home plus full dining room—sundeck, 1½ bathroom. Basement with rumpus room, office, laundry room and drive-in garage. Large lot with fruit trees. Clear title. Owner will carry agreement. To view 598-5659.

Canada's Most Honoured Builder
ONCE EVERY 96 MINUTES OF EVERY WORKING DAY SOMEONE SOMEWHERE IN CANADA BUYS AN ENGINEERED HOME — WOULD YOU LIKE TO SEE WHY?
CALL
ENGINEERED HOMES LTD.
385-6211
19 CADILLAC AVENUE

SELL! SELL!
OWNERS say SELL NOW. They've bought a larger home in Sidney and are getting denperate. See this immaculate 2-bdrm., full basement home in Cordova Bay. Marvellous view. Your chance for a real steal. MAUDE DOBSON 658-5676 or 386-1261. Canada Permanent.

COLWOOD
OPEN HOUSE
Daily 1:30-4:30
305 Daniel Pl.
LOW DOWN PAYMENT on this beautiful new 1280 sq. ft. home. Located just past Sangster School. Direct from builder.
D. BETTS LTD. 478-3726

TOWN AND COUNTY REALTY
3617 Douglas Street
382-7276
TCTCTCTCTCTCTCTCTCTCTCTCT

BY BUILDER — OPEN HOUSE
Saturday and Sunday, 1-5 p.m., at 5087 Catalina Terrace; off Wesley Roads, Cordova Bay. Best seaview. 3-bedroom qu

250 HOUSES FOR SALE

"HOMEFINDERS"
DOUGLAS AND TRANS-CANADA
386-2911 Anytime
OPEN SATURDAYS TOO!

OPEN HOUSE
1025-1027 COLVILLE
SAT., 1:30-4:30
Brand new 5x5 duplex. 3 bdrms. each, 1½ baths, large LR, DR or family with glass doors to patios. Parking from back lane. Completely finished and very nice. $38,500.
IRENE VAN, AINA MEL DERIS 386-2911

OPEN HOUSE
SAT., 1:30-4:30
3126 ALDER ST.
2-bdrm., full bsmt. home. Hardwood floors, corner FP, updated wiring, copper plumb., 3 years OOM furnace, hot water and roof. $18,900. Right behind Woodward's.
IRENE VAN, AINA MEL-DERIS 386-2911.

OPEN HOUSE
2380 MOUNT ST. MICHAEL
SAT., 1:30 TO 4:00 P.M.
Like new. Lovely home on no-thru street. 3 or 4 bdrms. 2 full baths, high bsmt. Pleasant views, delightfull landscaping. VLA lot $31,900.
DONNA PRETULA
386-2911 — 384-2057

OPEN HOUSE
729 DAFFODIL
SAT. 2-4 P.M.
Historic "Garden City." A subdivision overlooking Colquitz Valley. 2 bedrooms and one more developed in the "daylight" basement. Good buying! You better come and see for yourself. Price only $23,500.
ELSIE O'BRIEN
386-1491, Res. 592-0509

OPEN HOUSE
3042 DONALD
SAT. 1:30-4:00
Convenient Gorge location of this large 4-bedrm. home makes this the "family buy" of this Fall. Good schools, stores and transportation solves lots of day-to-day problems of family living. Come by on Saturday. Bring the children! They have to be happy too. Priced only $25,900 on easy terms. Call:
ELSIE O'BRIEN 592-0509, 386-1491

OPEN HOUSE
3890 Loretta Dr.
3 BR plus in-law suite
3890 LORETTA DR.
3 BR PLUS IN-LAW SUITE
SAT. 1 TO 4:30 P.M.
Very spacious and lovely 3 BR one owner home with large two BR in-law suite at ground level. Beautifully planned and cared for. Pretty area among quality homes. High wide outlook from sundeck. Quiet Privacy! This home must be viewed to see all the lovely extra features! Please call:
EILEEN PEARSON 592-6068 or
JACK GREENWOOD 385-2309
386-2911 ANYTIME.

OPEN HOUSE
SAT. 1:30 TO 4:30
1455 EDGEWARE
$18,900.
Modern 3 BR bungalow.
MARY McGUIRE 386-7911

OPEN HOUSE
SATURDAY 1:30 TO 4:30
3059 JENNER
Children wanted for this lovely 3 Brm home on a very quiet street away from traffic. This house also has a fireplace, spacious livingroom for gracious entertainment, large vinyl swimming pool in back yard, king sized rec room, beautifully landscaped and immaculately kept. Asking $28,900.
JACK GREENWOOD 385-2309

OPEN HOUSE
4100 LONGVIEW
SAT. 2:00 to 4:00
3-4 or 5 bdrm and rec room and hobby room. New! Built by builder for you! Come and try your offer
PETER PRIMGAARD or DONNA PRETULA
386-2911 anytime

YOUR PERMISSION TO SELL
Every realtor appreciates the confidence you, the seller has shown in permitting the realtor of your choice to handle your most valuable asset. A realtor realizes this responsibility and shows this by the knowledge of the market, both in financial and selling fields. The trained realtor relieves you from worry of procedure, the headache of doubt, the nervousness of correct legal administration and the many little things the average home owner possibly doesn't consider. Selling your home is a big enough decision, the leaving of friends in your neighbourhood, starting over again in another area or city. Why not make your change as comfortable and easy as possible. Let the realtor of your choice list and sell your home.
HAROLD BARBER
479-6479 - 386-2911

$19,900
1700 sq. ft. of solid older home just steps from the sea in Sidney. 3 huge bdrms, room to swing an elephant in the lvgrm. Full upstairs area that could be developed. Very easy to finance. Why not buy it while the trees are still loaded with fruit. Please call
MILT AGATE 386-3911 ANYTIME.

SIMPSON SEARS
2 beautiful 3 bdroom homes very handy location, close to shopping and transportation. Phone me for details—
BORGE JORGENSEN
386-3911—385-5339

CORDOVA BAY
Modern as tomorrow—tastefully finished 1 yr old home—3 bedrms, livingroom with beautiful floor to ceiling slate fireplace. W. to W. shag, large rec. room and slate and stucco exterior. Price $37,500.
DONNA PRETULA 384-2057
PETER PRIMGAARD
592-9519—386-2911 ANYTIME.

HOME OF QUALITY!
—3 good size bedrooms.
—L shaped lvr. and din. rms.
—Sundeck with privacy.
—High basement R.I. for rec. room, extra bath and bedrooms.
—4 years old in spacious lot all landscaped and fenced.
—Asking $32,000, is minutes from city centre.
—A pleasure to show.
IRENE VAN—AINA MEL-DERIS 386-2911 ANYTIME

ORDON HEAD
Are you looking for A home? I have several beautiful homes almost impossible to describe. Priced from $44,900 to $52,500. For complete information phone:
BORGE JORGENSEN 385-5339, 386-2911.

ATURE LOVERS HOME
2 acres of well treed property on W. Saanich Rd. with a charming open plan 2 yr. old home. Fully modern this house has sliding glass doors in LR, DR, master brm and basement. A lovely Fplace accentuates the comfort of this spacious home. Lots of room for future development. Must be seen to be appreciated. Asking $38,900.
EILEEN PEARSON 592-6068
JACK GREENWOOD 385-2309

WN & COUNTRY
7 years old, 3 brm, full bsmt home. 2 fireplaces, DR, kitchen has eating area. Bsmt roughed in for rec rm, 2 brms, bath. Sundeck over carport. Large lot with 102 ft. front. Asking $29,900.
IRENE VAN, AINA MEL-DERIS 386-2911.

250 HOUSES FOR SALE

"HOMEFINDERS"
DOUGLAS AND TRANS-CANADA
386-2911 Anytime
OPEN SATURDAYS TOO!

36 ACRES OF NATURAL TREED BEAUTY
Located close to town this beautiful partly stone post and beam home has 4 large bedrms. Large living rm with very attractive raised fireplace. The 2 sundecks help you enjoy the panoramic view. All this for $34,900. Call POLLY HIGGINS before it's too late. 386-2911 or 592-4111.

VIEWS! VIEWS!
This lovely new home has 3 bdrms, 2 baths, full bsmt with F.P. and room for dev. Spacious L.R., D.R. with F.P. 2 sundecks and a 360 view. Located on a quiet cul-de-sac, yet close to transp., shops and schools. In an area of new homes. Asking $38,000. To view call:
YVONNE ALLABARTON
385-5848 386-1491.

$22,000
ESQUIMALT — CLOSE TO ALL AMENITIES
Charming 2-bedrm older home. H.W. floors throughout except KT and bath. Low taxes. Heating $100 per year. Cosy sewing room for study off master bedrm. Financing to suit you. Call:
DONALD HAMILTON
386-2911, 478-3552 anytime

LEGAL SUITE
$36,500 and approx. 1500 square ft. on main floor near Saxe Point. 3-bedroom, living and dining rooms combined, large kitchen and very large family room, drive-in garage. Basement suite consists of living room with fireplace, large bedroom, kitchen, bathroom, separate driveway and parking.
HAROLD BARBER
479-6479 or 382-2911.

ONLY $16,700
3 Br stucco home in Esquimalt. Easy care lot. Close to everything. S. MOLLBERG
386-2911 24 hrs. 478-5327.

4 BEDROOMS — 1 ACRE
Lovely family home on .98 acre, floor area is 1320 sq. ft. Large rec room with F.P., on lower level. Lot already subdivided. Only $38,000.
SHIRLEY MOLLBERG
386-2911 anytime. Res. 478-5327.

OAK BA YBORDER
Drive by 970 Brighton Cres, this 4 bedroom tri-level is immaculate.
AUDREY GRIMSHAW
386-2911, 592-4357

GORDON HEAD
Desirable area. Close to sea, all levels of education and Racquet Club. Approx. 2000 sq. ft. of living area, some view, separate D.rm., 4 bdrms, 2½ baths. Huge lot, badminton court, fruit trees, veg. garden, velvety lawns. A gardener's delight! Make an offer to $65,000.
Adeline Nichol—386-2911

$32,000
Perfect for a family to live and play. Close to schools and recreation. 4 bdrms, 2 baths, rec.rm. wk shop, game room enclosed under sun deck. Lge. dble. garage. Prettiest garden in this area of new homes and low taxes. Owner transferred.
ADELINE NICHOL—386-2911

"BIGGER THAN IT LOOKS"
A semi-rural setting sets this spacious home apart. Room to spare for the family and a special area for entertaining. Nearly 1 acre of grounds and no grass to cut. Useless to describe but a beauty to show. Let us drive you out to inspect. Only $38,0000 and sensible terms, of course. Phone:
JOAN HUCKERBY 642-3788 or
FLO BAXTER 386-7195.

"FUTURE DOLLARS"
Revenue now from this completely renovated James Bay home. Live in it if you like or rent it out. There must be a "Future Dollar" in this property. You can buy on easy terms, today. Call MR. COHEN and see where you can create income now or later. 386-1491.

"PORTAGE INLET"
Your own "boat dock" and a view from the patio are added features of this "perfectly delightful" home. A den for "cosy" nights. Dining room is guest size. Powder room handy on main floor. Two bedrooms and a full bath up. You can be the "squire" on this little estate for only $28,500 and we can arrange "gentleman's" terms. Call:
JOAN HUCKERBY 642-3788 or 386-1491.

HOUSE WITH EXTRA LOT
VLA — $38,000
Drive by 7575 Wentwich. This 10 year old home has approx. 1320 sq. ft., 4 bdrms, 1½ bath, rec room plus many more extras. MLS
JULIE MANNESS 478-5220
SHIRLEY MOLLBERG 478-5327

SAANICH W. $33,900.
1600 sq. ft., 3 baths, 4 bedrooms, 8 yrs. old. Living room with FP, dining room, rec. room, carport, 2 sundecks, circular driveway. Sounds too good to be true at asking price. See for yourself. MLS.
HAROLD BARBER
479-6479 or 386-3911

CITY CONVENIENCE
A country view, in an area of quality homes. 2 bdrms., L-shaped lvg. and dng. rms. Bright, wide stairway to finished bsmt. — rec. rm. with bar, playroom, office, 2-pce. bath, 3 closed storage rms. Stove, fridge and drapes included. Asking $28,900.
MILT AGATE, 386-2911 ANYTIME.

ETTEMA REALTY
ETTEMA REALTY
ETTEMA REALTY LTD.
1802 Cook St. 383-7115

HIGH QUADRA
$22,900
Charming 3-bedroom with full basement. White stucco exterior. Peaceful living room with fireplace. Very nice dining room in combination with kitchen. Cute sundeck. Two-car garage with cement floor, ideal for workshop too. Big lot with tool house. Circular driveway and lots of parking. Phone J. ETTEMA at 383-7115. ML-2138. WE TRADE HOMES.

BLENKINSOP—MAPLEWOOD
TUDOR 4 BEDROOMS — ½ ACRE
All the charm of a Tudor home set on a lovely treed ½ acre, in this fine residential area. Main floor features 21' living room, separate dining room, large kitchen (loads of cabinets), vanity bathroom, 2 bedrooms. Concealed stairs to 2 bedrooms up. Full basement. OOM heating. Asking $37,900. Trade your home. Call Herb Hodgson 384-7128, Res. 382-3835. Douglas Hawkes Ltd.

DRIVE BY "1936 COCHRANE"
This 2-bedroom no-step bungalow is in a choice high location. Some decoration and work required. Ideal home for retired couple or young couple starting out. Asking $22,900. To see over call Herb Hodgson 384-7128, Res. 382-3835. Douglas Hawkes Ltd.

BY OWNER. BRIGHTLY REMODELLED 2-bedroom home with creek on ¾-acre. $28,000. 3604 Happy Valley Road. 478-8164.

250 HOUSES FOR SALE

EST. 1933
B O O
BOORMAN
M A N
INVESTMENT CO. LTD.

OPEN HOUSE
1:30 to 4:30 SAT.
7315 SEABROOK,
C. SAANICH
Be the first to view this spacious 4-bdrm family home. Main floor consists of large living room, stone fireplace, dining room, kitchen with family-size eating area, laundry room, master bedroom (en suite), all plaster interior. Lower level — rumpus room with fireplace. 1 bedroom, R.I. bathroom, drive-in garage. Intercom throughout. 2 sundecks. Asking $42,000. DEL HOEGI in attendance. 386-7521 or 383-1640.

OPEN SAT., 1 to 5 P.M.
1670 HILLVIEW
(Off Torquay)
GORDON HEAD
Owing to owners' transfer quick possession is possible on this three-bedroom (master en suite) split-level home with patio off the dining room. Part basement and attached carport. Nicely landscaped 73-ft. frontage lot. Underground wiring. Surrounded by other beautiful homes.
PRICE $32,950
STAN CORNISH, 386-7521 or 592-6079

BROADMEAD
OPEN HOUSE
SAT. 1:30 to 4:30
4655 LOCHWOOD CRESC.
(Off Amblewood)
See value and quality in a five bedroom, 1½ storey, tudor style home on a large wooded property. Other features are step down living room, separate dining room, large breakfast area adjoining the kitchen. Three bathrooms. Recreation room. Only one year old this home is listed below replacement cost at
$39,500.
MRS. J. CROSS or ERIC GRAHAM 386-7521.

COUNTRY SETTING
TWO EXTRA LOTS
PICTURESQUE AND CONVENIENT
A very beautiful setting with valley views and seclusion, and yet only 10 minutes from town. The house has four bedrooms, L.R., D.R., and kitchen, and loads of appeal, and the two extra sewered lots make it an attractive holding or subdividing proposition. The vendor will carry the mortgage and the price is only $38,500.00. IAN BOORMAN 386-7521 anytime.

Lady owner anxious to sell family home of 3 bdrms., dining room, etc. Presently rented at $210. per month. Corner of Pandora at Camosun, close to schools; excellent value at $21,500.
or
Adjoining this property on Camosun I have a large home, spacious but requiring work. Real opportunity for ambitious people.
or
CENTRAL LOCATION
Quiet street. 3-bedroom home, basement, automatic heat, close to all amenities. Easy terms could be arranged. Asking price $17,200.
MRS. O. ZACHARY
Off. 386-7521 Res. 592-2265

COUNTRY SECLUSION
$39,900
Lovely 3 bdrm. home situated on 1.68 acres of wooded wonderland. Complete privacy yet is convenient to town. This home boasts a lovely living room with fireplace — separate dining room, good kitchen, and a full bsmt. with a utility room, workshop and hide-away den. Several outbuildings for horses, chickens or you name it. For Real Privacy and value this can't be beat!
386-7521 AUDREY CROTHERS
385-4645

ESQUIMALT
$21,900
Very attractively remodelled throughout by a professional. Combination family room and dining room off the kitchen with sliding door to a sundeck. Three bedrooms. Wall to wall in the living room. Utility room. Separate garage and workshop. A pleasure to see. Please call:
386-7521 ERIC GRAHAM 656-4489

UNIVERSITY VILLAGE AREA
Drive by 1768 Mortimer St. and if you like the location and lovely setting of this 4-bdrm family home, give me a call to arrange a private viewing.
The owners have been transferred and are open to offers on the asking price of $33,500. Excellent financing is available and can be arranged to suit you. There are several more nice features: panelled recreation room, large sundeck off kitchen parquet floors in all main rooms, 1½ baths and ample storage space.
386-7521 GISELE SAMEC 382-8743

GORDON HEAD
1 ACRE — SEAVIEW
Delightful 7-room home with a beautiful view on a lovely private lot, 163x266. CAN BE SUBDIVIDED. Landscaping includes a Holly hedge and 15 mature Holly trees. 3 bdrms including 1 down. M.B.R. 17x11, 4-, 3-, and 2-pce. bathrooms. L.R. 24x16 PLUS in-line D.R. 12x11. 3 fireplaces in L.R., family room, and R.R. Extremely good parking and lots of room for a pool. Offered at $54,500 with terms.
386-7521 JOHN PLATT 383-2700

NEW — SMART AND DIFFERENT!
Ten minutes from town, sewered lot, 3 bedrooms, two baths, two fireplaces, sundeck, carport with extra parking, half acre rocky treed lot, quality wall-to-wall shag. Excellent construction, more goodies for $29,750.00.
PHIL SIMPSON — 386-7521

LAKE HILL
$18,500
Excellent value in a two-bedroom, full basement home in good condition. IAN BOORMAN, 386-7521 anytime.

WATERFRONT CORDOVA BAY
A two-bedroom, waterfront home with a large living room, fireplace, big, bright kitchen and bathroom. Finished room in the basement. Separate garage. Steps lead to a lovely sandy beach. All this and a spectacular view for only
$29,500
386-7521 ERIC GRAHAM 656-4489.

GORGE BEAUTIFICATION AREA
$15,900
A neat 2-bedroom cottage and room for a small garden. Comfortably heated by oil, with electric hot-water supply. Surrounded by attractive homes. Low taxes. If you are starting or retiring, phone JIM DAVIES at 386-7521 or 598-4728.

FIVE BEDROOMS DE LUXE REC. ROOM THREE BATHROOMS
A treat for the weary home seeker looking for exceptional value in a good 4-year-old, well-located luxury home. 21x15 ft. LR, built-in china cabinets and buffet in DR — de luxe kitchen — woodsy, quiet location. A must-see and reasonably priced at $39,900. IAN BOORMAN, 386-7521 anytime.

OAK BAY
$26,900
Solid older home on a beautiful lot, excellent location. Please call:
386-7521 DEAN ELLIOTT 383-7339
1111 Government St.

JUBILEE AREA
1717 DUCHESS
almost new. $27,600. Four bedroom, living room, large Crestwood kitchen, home has plaster and wall to wall throughout. Four piece bath, and roughed-in down. Multiple zoned, could easily be converted to legal duplex. To view, owner, 592-3598. No agents.

REAL ESTATE APPRAISALS
For Capital Gains Tax
P. G. JACKSON LIMITED
750 Fort Street 388-9102

250 HOUSES FOR SALE

PEMBERTON
HOLMES
1002 GOV'T
384-8126
"SINCE 1887"

OPEN HOUSE
SATURDAY 1:30-4:30
651 PINE ST.
1300 sq. ft. new wall to wall in 2-bedrooms, living room and huge dining or family room. For a large spacious home this is hard to beat with a low down payment on asking price of $15,900.
384-8126 JIM WEST 382-1145

OPEN HOUSE
SATURDAY, 1:30-4:30
986 TATTERSAL
A well-constructed, 2-bedroom home on a good lot in a nice area. Needs some work but ideal starter or retirement at only
$18,900
384-8126 LARRY BROOKS 478-2918

OPEN HOUSE
SAT. 2-4:30
2277 ARBUTUS RD.
This grand new home has over 1640 sq. ft. of luxury living. Massive foyer, large rooms and delightful interior decor. Priced at $48,900.
384-8126 R. I. MURPHY 479-8089

LAPWING PLACE
NEW BEAUTIFUL HOMES
"ONLY TWO LEFT"
OPEN TO VIEW
SAT., 1-4:30
$25,887
3 bedroom, split level
Shag Throughout
Large Treed Lot
$23,481
3 bedroom, 2 fireplaces
Shag throughout, full basement. For private viewing please call:
384-8126 JACK COLWELL 592-9828

AUTHENTIC CAPE COD
GORDON HEAD
$49,500
Just three years old, and waiting for a new family to move in. Large house on a quiet cul de sac in an area of new homes. The home has three or four bedrooms, three bathrooms, family room with old brick fireplace off the kitchen, games room in the full high basement with a wet bar. A large two car garage with additional storage space. The grounds have been attractively landscaped. IF YOU WANT SOMETHING DIFFERENT, then call me for a viewing of this fine home.
JOHN F. COLWELL
384-8126 592-9828

LANDS END ROAD
Two beautifully designed and constructed homes in a sylvan setting, each on a half acre lot 200 yards from the sea. The finest of materials have been used throughout. Carports, woodwork, fireplaces and fixtures have been selected and installed with the utmost care so as to please a discriminating buyer. The builder has allowed no mediocrity or compromise, rightly so when you consider their delightfully unique setting. For appointment to view these homes please call
384-8126 JOHN P. BELL 656-4293
384-8126 G. PERODEAU 656-4525

4060 EBONY PLACE
(off Gordon Head Road and Greenlands Road)
A BEAUTIFUL BRAND NEW
Spacious home featuring:
—3-5 bedrooms, 3 bathrooms
—Separate dining room and den with fireplace
—Spacious kitchen with breakfast area
Very suitable for the larger family, all ready for occupancy except floor covering of your choice.
$45,000
Excellent terms. See this before you buy elsewhere. Call for the key
384-8126 MR. GREENE 385-0795

3160 UPLANDS ROAD
This beautiful executive home was designed and built for family living. Almost 3,000 sq. ft. on the main floor includes 4 bedrooms, 2 bathrooms of which the master's is a suite in itself complete with a spacious dressing room, private bath and ample walk-in closet space.
Other accommodation includes a lovely den or library with fireplace on the main and a huge recreation room on the lower level which opens to a large patio. It boasts a private swimming pool with heater and filter, changing room and ample space for sunbathing. If you are seeking the best in accommodation ask to see this one at
$89,500
384-8126 MR. GREENE 385-0795

SORRY — SOLD
OPEN HOUSE
2007 Rattenbury Place
For Saturday
Is CANCELLED
See Cadboro Bay sea-view listing in this column.
384-8126 C. A. ANDERSON 477-3994

CADBORO BAY
EXCITING VIEWS
$52,500
4 bedrooms and 4 bathrooms are only a couple of the many features that make this 4-year-old, 2-storey home one of todays best buys.
—View living room 22.6 x 7 with attractive fireplace.
—Formal 13.6x11.6 dining room with bay windows and built-in buffet.—Senwood cabinet kitchen includes dishwasher plus family dining area.
—2 carports plus paved parking area, secluded fenced rear garden, treed and fenced, and a parkland sandy beach are just a few feet away. Quiet street, low interest mortgage and much more. Please call:
C. A. CLIFF ANDERSON
384-8126 or 477-3994

METICULOUS HOME and GARDEN
Situated in VICTORIA WEST. Lot with frontage on two streets. DELIGHTFUL GARDEN — just like a little park. Older type — one owner home — carefully maintained over the years. Four rooms on main floor — open stairway to 3 bdrs, plus sewing room and 3-pce. bath up. Good basement. Extra plumbing. Furnace and wiring renewed 5 years ago. Taxes only $264. Gross.
$22,000
384-8126 MRS. McLEAN 384-6867

COLWOOD
3 BR. HOME
$31,250
This excellent home is situated on a quiet cul-de-sac in one of the finest areas of Colwood. An 80x140 fully landscaped lot, full basement, ensuite plumbing, plus, plus, plus. Call:
LARRY M. BROOKS
384-8126 or 478-2918

UP & DOWN DUPLEX NEAR VICTORIA GENERAL
$23,900
This excellent older duplex is situated in a prime rental area. Grossing over $250 per month. THIS MUST BE SEEN. For further information please call:
LARRY M. BROOKS
384-8126 or 478-2918

526 ADMIRALS ROAD
$19,500
Newly redecorated, this home provides good family accommodation, with the added feature of a 7,400 sq. ft. lot strategically located in a commercially zoned area. To view at anytime please call
592-9828 JACK COLWELL 384-8126

DRIVE BY
828 DEVONSHIRE
(Please don't disturb the vendor)
—Commercial Zone
—Lot 41.25x249'
—Two bedrooms
—Living room with fireplace
—Full basement, oil H.W. heated
—Assorted fruit trees
—On sewer
Full asking price $17,000
Shown by appointment only
384-8126 W. WOODLEY 384-3916

250 HOUSES FOR SALE

PEMBERTON
HOLMES
1002 GOV'T
384-8126
"SINCE 1887"

GORGE AREA
NICE AND NEW
$27,900
Just completed, this home offers you:
—3 bedrooms
—Deep shag throughout
—Unique old brick fireplace
—Bright convenient kitchen
—Sundeck, patio and barbecue
—Full basement, just waiting for development
IMMEDIATE POSSESSION
For Private Viewings Call
592-9828 JACK COLWELL 384-8126

NEW EXCLUSIVE
DRIVE BY
2545 VICTOR STREET
$23,500
This beautiful 4-BR home is gorgeous inside and out. A masterpiece in renovations. THIS MUST BE SEEN. For further information please call
JIM WEST
384-8126 or 382-1145

CORDOVA BAY
CLOSE TO BEACH
ONLY $32,900
One of the most delightful 2-bedroom bungalows on today's market, features: grade level entrance to spacious 22x15 living room with most attractive fireplace, beamed ceilings, hardwood floors. Dining room 13x9.6 with French doors to rear patio. A truly picturesque setting of beautiful trees, shrubs, and flowers including a pond. Kitchen has been completely renewed with lovely Senwood cabinets and double sink. Taxes are reasonable. Clear title. A retirement gem. For your viewing pleasure please call
C. A. ANDERSON
384-8126 477-3994

ISLAND HOMES ISLAND
HOMES
2504 Douglas St.
386-7545
ISLAND HOMES ISLAND

OPEN HOUSE
Sat., 1-5 p.m.
2578 VISTA BAY
Seeing is believing, the wonderful views from every room of this CADBORO BAY beauty. Extra large living room, dining room with sliding glass doors to sundeck. Lovely bright kitchen with eating area. 2 to 4-BR, 2½ baths, 2 fireplaces, rumpus room, double carport, excellent grounds, flexible terms on the reduced listing price of only $67,500. VACANT, Ron Crow in attendance.

CORDOVA BAY
Beautiful home built 3 years. 3 bedrooms, wall-to-wall carpets in large living room and dining room. Family size kitchen and dinette. Family room. High basement. Asking $41,000. LLOYD ELLIS
658-8222.

OAK BAY
Excellent home walking distance to UVic. Large living, dining area, spacious kitchen overlooking beautiful garden. 3 bedrooms and 4-pce. bath, extra bedroom, bath, rec. room, launlry, and workshop in high basement. A dandy in-law suite. Asking $42,500. F.P. For further information please call
LLOYD ELLIS 658-8222.

GONZALES BAY
3 BEDRMS., DEN
Lovely reverse split-level home just 2 blks. from sandy beach and situated on lge. treed lot with seclusion. Ideal for professional or business man. Charming liv. rm. with F.C. fireplace, W-W carpet, and dble. glass doors to 20x25 enclosed sundeck that can be used yr. around.—Din. rm. also W-W. Spacious kitchen plbd. for auto. W and D. Lge. vanity main bath. 2nd bath 3-pce. with shower. Lovely lge den or rec. rm. W-W and 2nd fireplace. Convenient to schools, bus, shops and churches. Reduced for quick sale, now only $42,000. Ph. Morris Lund 386-7545.

COLWOOD
3 Bedrms., 2 Baths
Brand new quality home over 1200 sq. ft. on 95 ft. wide lot. Spacious is the keynote thru-out. Lovely liv. rm. with fir-to-ceiling fireplace, "L" dining rm., 3 excellent bedrms., master ensuite, all with quality W-W carpet. Lower level beautifully planned with rghed-in den, with 2nd fireplace, games rm. 4th bedrm. and mud rm. Immediate possession, low down payment, qualifies for B.C. Gov't. 2nd mtge. Low taxes, approx. $180 net per annum. A real bargain at $28,300. Morris Lund 386-7545.

CRAIGFLOWER
U and D DUPLEX
$23,900
Crisp new listing of an absolutely spotless legal duplex, in top condition thru-out. Sep. entrances, situated on deep corner lot. Main flr., liv. rm. with fireplace, 2 bedrms. (1 lge. with 2nd fireplace) modern kitchen and dinette. Upper suite, liv. rm., kitchen and 1 bedrm. completely furnished. Full bsmt. OOM heat, oil hot water, sep. garage, excellent garden, right on bus close to parks. Vdr. consider $5,000 down and carry balance. Phone Morris Lund 386-7545.

DRIVE BY — 3120 Balfour. MUST BE SOLD — very attractive 2-bedroom, full basement, spacious home with new roof, new wiring, new plumbing. Newly stuccoed, oil-o-matic heat. AN EXCELLENT BUY and NOT TOO MUCH DOWN. Call Ken Jensen, 386-7545 or 592-9079.

DRIVE BY — 966 JENKINS RD. N COLWOOD. Can be bought with EASY DOWN PAYMENT. Nice 3-bedroom, 2-bathroom, full basement home. Wall-to-wall carpet, excellent kitchen, top condition. Call Ken Jensen, 386-7545 or 592-9079.

LANSDOWNE SLOPE
IMMEDIATE POSSESSION
VERY IMPRESSIVE VIEWS, quiet location, near Oak Bay Hi, University and 2 of the best private schools. SEE WHAT IS ON 1700 SQ. FT. OF MAIN FLOOR. Tremendous LR with IMMENSE PICTURE WINDOWS, attractive FP, oversided sep. style DR with dble. French doors to sundeck. Excellent family kitchen with lge. nook area and access to sundeck. 2 very roomy bedrooms, lge. closets. A panelled den with FP. Spacious 4-pce. bathroom. Lovely entrance hall and open stairwell down to a THIRD bedroom with 2-pce. bath. Rec. rm. and FP. More room forfurt her expansion. Easily maintained semi-secluded lot with more than enough off the street parking PLUS an extra LGE. DOUBLE GARAGE, that could hold a CAMPER or MOBILE HOME. Tremendous value and at a PRICE you COULD NOT AFFORD TO TURN DOWN. Call Ken Jensen 386-7545 — 592-9079.

COUNTRY SETTING
Just listed, cozy, immaculate, well planned. Large 2 B.R. home with a T.V. room off the dining area. Delightful kitchen with mahogany cupboards. Bright, peaceful living room with fireplace. Well finished rumpus room in high basement. Exceptionally nice yard, carport. Realistically priced at $29,900.
JUST RON CROW 592-4989
CALL PATRICK SNOW 592-3931

1 ACRE OF SECLUSION
Within 3½ mile circle, we have a charming 3 BR home with a separate DR and delightful Kitchen, with a unique designed beamed ceiling, family area, facing private back yard. Please give us a call for more information. Realistically priced at $45,900 with terms.
JUST RON CROW 592-4989
CALL PATRICK SNOW 592-3931

SEABOARD
OPEN HOUSE
GORDON HEAD AND MT. TOLMIE AREA
1635 Lingacre (off Torquay)
3317 Kingsley (near Simpson Sears)
SUNDAY SEPTEMBER 17
1:30-4:30
2 new homes, 3-bedrooms, w-w carpet, 1½ baths, landscaping, 1 year guarantee, and many other extras. Move in this month. $29,900 and $30,900. Seaboard Construction, 652-1526 or 652-2578.

THE BEST
$44,900 home in TOWN. Nine roomn (5 bedrooms, 2½ bahrooms), built 6 years. Near Carboro Bay. Down paymen $16,900 — and $251 per month. M.L. No. 2054. Call
MARCONI REALTY 386-3941

250 HOUSES FOR SALE

T R U S T CANADA PERMANENT TRUST
"WE TRADE HOMES"
RESIDENTIAL APPRAISALS
OPEN 9:30 A.M. to 8:00 P.M.
SAT. 9:00 A.M. to 4:30 P.M.

OPEN FOR INSPECTION
4047 EBONY TERRACE
SAT. 1-5 P.M.
I welcome you to come and view this lovely, most modern 3-bedroom, Spanish-style home, see for yourself the many fine and extra valuable features. Asking price only $50,900. OSCAR SPRINGER 386-1361 or 386-7147. MLS 2100.

OPEN HOUSE
SOUTH OAK BAY
2377 COOKMAN ST.
1:30-4:30 SATURDAY
Excellent 3-bedroom, family home. Full basement. 42x119 lot on a delightfully quiet street. Quick possession possible. Asking $30,500.
386-1361 HARRY WOOD 592-2647

RETIREMENT OR STARTER
$18,500
FOUL BAY ROAD
Cute and cosy 2 bedrooms, no step bungalow. Large living room with fireplace, eating area in large kitchen. Priced right for a quick sale. Call now F. BEAVER-JONES, 382-5981 or 386-1361.

HIGH GORGE
$22,900
STARTER OR RETIREMENT
2-bedroom, living room with full dining room and eating area in kitchen. Full basement, drive-in garage. Call F. BEAVER-JONES, 382-5981 or 386-1361.

EXECUTIVE OR PROFESSIONAL
A RARE ONE OWNER PROPERTY
Executive home with complete privacy yet close to all facilities. Approximately 1800 sq. ft. on main plus development in extra high basement. 3 fireplaces, and outside barbeque fireplace, 3 baths, professionally landscaped. This is true quality in a prime area and is offered at the irreplaceable price of $65,000. GRAY LAITE 656-5267 or 386-1361.

SUNNY WESTERN EXPOSURE
$41,500
CORDOVA BAY BEAUTY
Delightful 3-year-old home on a high property with unbelievable privacy from the large view sundeck. Sunken living room, large master bedroom with en suite, fully developed basement. Good mortgage on now. Genuine buyers don't be disappointed, this should sell quickly. GRAY LAITE, 656-5267 or 386-1361.

ESQUIMALT
$23,900
Great family home near the dockyard. Completely renewed older home in immaculate condition. Don't miss this! M.L. JACK OR MAUDE DOBSON
658-5676 or 386-1361.

COLWOOD LAKE PROPERTIES
Immaculate 3 bdrm. home in lovely setting. Spacious rooms, many extras. Area of other excellent homes in this exclusive district. First time on market $33,500. ROY S. SMITH 383-6070 or 386-1361.

HAPPY VALLEY — 2 HOMES
HORSES — 2 ACRES
Owner leaving Victoria and asking only $43,900 with good terms. Payments are off-set by 200 per month rental from 4 bedroom, full bsmnt. home. Or 2-bdrm, bsmt. home could rent at $150. A set up that can not be beaten. One home is VLA built only 12 years ago. More details call PATRICK DOEBKSEN 478-3432 or 386-1361.

NEEDED
Large family with low down-payment, for this older home in nice city location. 3 bedrooms, living room with fireplace, family size kitchen with eating area, plus a large family room. Part basement, oil-fired hot water heating, up to date wiring, stove and fridge. All for $16,900 EMIL IZIK 386-0301 or 386-1361.

HOW ABOUT THAT?
3 BEDROOMS, $24,000
After all this time here's just what you have been looking for. Located near Mt. View school, elementary school and Town and Country. Large sundeck with view of Sooke Hills. Hobby room in basement. Parking for cars, camper, boat, etc. GRAY LAITE 656-5267 or SID HASLAM 592-0900 or 386-1361.

GRAHAM STREET
Approx. 1287 sq. ft., 3 bdrms, nicely finished and maintained inside, den or family rm with fireplace. Large 16x16 kitchen, lots cupboards. 100 amp service, copper plumbed, 16x14 sundeck. Priced at $22,000 SID HASLAM 592-0900 or 386-1361.

1541 NORTH DAIRY RD.
Enter off Doncaster. Drive by and see this townhouse. The best of construction, 3 levels, 2 balconies, private sunken area, 2 parking spots, approx 1550 sq. ft. of living. 3 bdrms. Close to Hillside snopping centre. Priced at $25,700. SID HASLAM 592-0900 or 386-1361 ML No. 1724.

SUPERB
180 degree view plus substantial mortgage make this 3 bdrm plus rec. rm. home an excellent buy. It is situated in Cordova Bay and priced at $39,900 and located close to Claremont Senior Secondary. Let me tell you more. MRS. CASEY WATSON 386-1361 or 658-5676.

NEW LISTING OAK BAY
NEAR WILLOWS BEACH
3-bedroom home in immaculate condition. Beautifully landscaped. Living room with fireplace, dining room, 2-4 pce. bathrooms. Kitchen with eating area and built-in dishwasher. Large spacious rec room with W-W. Sep. garage. Many other extras. Realistically priced at $36,900. HAROLD CHURCHLEY
384-4667 or 386-1361.

IDEAL FAMILY HOME
BLENKINSOP-McKENZIE AREA
4 bdrms, living room with FP. Kitchen with eating area, rumpus room with glass sliding doors to patio. Priced at $29,900. HAROLD CHURCHLEY 384-4667 or 386-1361 or FRANK ALLEN
478-4807. MLS No. 1885.

TWO BACK TO WORK BEAUTIES!
PRIME CADBORO BAY!
DESIREABLE UPPER LANSDOWNE!
ONE: Arbutus Rd. (Cadboro Bay) 4 bedrms. 2½ bthrms, large LR, DR and kit. plus f.p.ed rec. rm. Easy care landscaping with quiet back lawn! First rate family home. Vacant! Move right in! Only $37,500 and choose your financing! 386-1361, DICK BATEY, 592-4607.

TWO: Lansdowne-University super spacer must be sold! Vacant, immediate possession! Check the pluses! 4 bdrms plus den, 3 bthrms, family rm off large kitchen, plus fp-ed Rec. room! Gracious LR, DR, sundeck, vast garage and easy fend lot on upper Plymouth! Make your offer to slashed price of $32,500! 386-1361, DICK BATEY 592-4607.

FLORENCE LAKE
$18,900
3 bedroom, family home, living room with fireplace. In-line kitchen, dining room. Sep. garage and workshop. Lot 50x375 with undeveloped waterfront. MLS 2021 FRANK ALLEN
478-4807 or GRAY LAITE
652-5267.

LANGFORD
$23,900
Here's a great family home with 4 large bdrms, living room with fireplace and large kitchen. Lot 80x140 needs. Landscaping. No bsmt. MLS FRANK ALLEN
478-4807 or 386-1361.

RANCH-STYLE NESTLED IN THE GARDEN
Modern, cost home. Large lot with extensive garden. 4 bdrms, 1½ bthrms. Panelled walls. Make an offer of around $30,000. For information and a visit call RUPERT GRANT 598-2763 or 386-1361.

FOR A LITTLE EXTRA
GET A LOT MORE
Over 1700 sq. ft. of character home especially suited for a large family. Large reception hall leads to 16x26 living room. Separate dining room, 13x16. Large den and 2-bedrooms on main with 2 up. Beamed ceilings and double plumbing. Priced at $37,900. WM. SANDERS 477-6802 or 386-1361. MLS.

250 HOUSES FOR SAL

250 HOUSES FOR SALE

N A T I O N A L
TRUST CO. LTD.

2 LOCATIONS TO SERVE YOU

TWO NEW OPEN HOUSES
1005 & 1009 Westport Pl.
$32,900 and $32,000. (resp.)
SAT. 1:00 - 5:00 P.M.
Follow Cordova Bay to Maxine Ln. These 3 bedroom, fully R.I. basement homes have many up to date features: Landscaped — paved driveway — carpet throughout — master bdrm. ensuite — 2nd. roughed in lower fireplace. Good mtge — trades taken. Make an offer — move in now. Call: JIM RANSON, 386-2961 or 479-5910.

OPEN HOUSE
871 DARWIN AVE.
SAT. 1:30-5:30 P.M.
Lovely well-kept home, 3 bedrooms, large kitchen and eating area, full basement. Asking only $23,400. Make an offer!
386-2961 I. G. LIDSTONE 477-6450

OPEN HOUSE
at
1653 FELL ST.
JUST OFF OAK BAY AVE.
SAT. 2 P.M.-5 P.M.
Solid Older Type
HOME ON A NICE STREET, NOW A DUPLEX BUT EASILY MADE INTO A NICE FAMILY HOME, OOM HEAT, FULL CEMENT BASEMENT, DRIVE-IN GARAGE, DUAL PLUMBING.
Full Price $19,000
$1,000 Down
Call Cliff Bennett
ANYTIME 386-2961 or 592-2007

OPEN HOUSE
SAT. 1:30-4:30 P.M.
1278 PEARCE CRES.
(Off Blenkinsop)
"COUNTRY LIVING"
IMMEDIATE POSSESSION
Excellent place to bring up a young family in a friendly rural type neighbourhood. Almost 1100 sq. ft. four bedroom home on a 70x120 lot and taxes only $439.70 (gross). Large living room with dining in-line highlighted by a white brick fireplace. Modern family-size kitchen — every housewife's pleasure to work in. Developed rumpus room with coloured fluorescent lighting effects. Workshop, drive-in garage and plenty of storage. Small vegetable garden and numerous fruit trees. Good construction — excellent value for $25,850.
Courtesy to agents!
CALL: SYL SHUMKA
386-2961 ANYTIME

OPEN HOUSE
306 ISLAND HIGHWAY
SAT. 1:30 to 4:30
EXCEPTIONAL BUY, V.L.A. approved, close to schools, minutes to downtown, 1540 sq. ft. home, nine years old, fully developed basement on ¾ acre view lot. Four bedrooms, three bathrooms. All offers will be submitted for consideration. Excellent terms. For prior viewing call
DES. DESJARDINS 385-8925
or
HARRY COOK 598-3761
OFFICE 388-5451 (24 Hrs.)

OPEN HOUSE
1542 BYWOOD PLACE
(ROCKLAND AREA)
SAT. 2:00 to 5:00
Charming, architect-designed, three bedroom plus, split level home on a quiet cul de sac. Price: $48,000. DIRECTIONS: North off Rockland and St. Charles — one block to Bywood.
YOUR HOST
HARRY COOK
OFF: 388-5451 RES: 598-3761

HILLSIDE SHOPPING CENTRE

LIVE IN WITH INCOME
7 bachelor and 1 only 2-bedroom owner suite — 6 furnished complete, 2 with stove and fridge only. Income $7200. Expenses $2800. Asking only $40,000. High Quadra area.
386-2961 I. G. LIDSTONE 477-6450

URGENT SALE
HANDYMAN'S SPECIAL
FINISH THIS PARTLY RENOVATED 3 BEDROOM HOME IN YOUR SPARE TIME. NEW WIRING IS IN, ALL HEAVY WORK IS DONE, SOME FINISHING NEEDED, FULL BASEMENT, CLOSE IN.
$17,500 or offer
LOW DOWN PAYMENT A CINCH
Call Cliff Bennett
at 386-2961 or 592-2007

: SAANICH LOTS :
375 ft. frontage on paved road, Marigold area, some drainage needed
FULL PRICE $10,000
Large duplex lot or 3 singles possible with 152.1 frontage, depth 120 ft., higher dry location.
FULL PRICE $10,000
193¼ acres — Sooke Rd. Rocky but several good home sites, 500 ft. frontage on paved road
Call Cliff Bennett
386-2961 or 592-2007

CADBORO BAY
3 BR-SPLIT LEVEL
This immaculate home has the look of luxury with it's shake roof, leaded glass windows with screens and double detached carport. Some of the features include: a gracious living room with large, stone fireplace and bay window, sliding glass doors from the dining room to a very private patio, well laid out kitchen has double SS sink, exhaust fan to the atmosphere, eating area and is complete with stove and fridge. All this is framed by beautifully landscaped grounds and priced at $37,900.
JUNE HOUGHTON
OFF: 386-2961 RES: 385-8105

DOWNTOWN
1280 DOUGLAS
388-5451

KER and STEPHENSON LIMITED
680 Broughton Street
Across from Eaton's carpark
385-3411, DAY or NIGHT

OPEN HOUSE
1008 JENKINS AVE. (JACKLIN ROAD)
SAT. 1:30 to 4 P.M.
"IMMEDIATE POSSESSION" MOVE RIGHT INTO THIS "SPOTLESS" 3-bedroom home — Very nice district. Drop in for a look on Saturday.
Your host
Jim Mills 385-3411 Res. 477-5938

GARDNER REALTY LTD.,
899 FORT STREET,
385-7721

250 HOUSES FOR SALE

RRRRRRRRR
RRRRRRRRRR
RRR RRRR
RRR RRRR
RRR RRRR
RRRRRRRRRR
RRRRRRRRR
RRR RRRR
RRR RRRR
RRR RRRR
RRR RRRR

RITHET AGENCIES LIMITED
714 Fort St. 382-4251
For Real Estate
Insurance-Appraisals
Property Management

OPEN HOUSE!!
OPEN HOUSE!!
OPEN HOUSE!!
1820 LEABROOK PLACE
SAT. 2 P.M.-4 P.M.
Situated on a quiet cul-de-sac close to the university, this attractive home is offered on the market for the first time. Spacious living room with feature fireplace, guest dining room, 3 bedrooms. Master bedroom with 4-pce. ensuite plumbing plus another beautiful 4 pce. bathroom. Super kitchen with dining area, large patio with entrance from dining room and kitchen. Beautiful professionally finished recreation room. Loads of room for expansion in high basement. Large, easily maintained lot. Excellent financing. YOUR HOSTESS
BETTY SHEA — 592-9213

GORGE AREA
Older 4 bedroom 1½ storey home situated on corner lot, close to all amenities. Property is well treed, with fruit trees. Sep. garage. Asking $22,950 — but try your offer as owner is anxious. For further information call OLIVER DOUGLAS or TED WILKINSON at 382-4251 anytime.

GORDON HEAD
Three bedroom home located on approx. ¾ acre lot. Full cement basement. Large separate workshop. Plenty of trees for seclusion. Sundeck over attached garage. Asking $31,500, but owner is anxious and is open to offers. Call TED WILKINSON or OLIVER DOUGLAS, anytime, at 382-4251.

A QUIET RETREAT IN A PRESTIGE AREA
$53,500
Tucked away from the world on ¾ of an acre of beautifully treed and landscaped property, yet in close proximity to all amenities, this one owner, custom-designed home could be the home you have been searching for. Entrance hall with built-in bookcases, and spacious living room and guest dining room overlook the garden. Functional kitchen with adjacent utility. 4 bedrooms, 2 full bathrooms, games room in high basement, dble. garage — MANY, MANY EXTRAS. For further particulars on this unique property, please call
BETTY SHEA — 592-9213

—A—
—B— —C—
at
at
FORT at BROAD
at
at
at
at
at
at
at
384-9335
A. BERNARD AND CO. LTD.
655 Fort St.

OPEN HOUSE
1856 LULIE ST.
SAT.-SEPT. 16th
1:00 p.m. to 4:00 P.M.
ESTATE SALE:
On a quiet street close to bus line, schools and shops, 3 blocks from Willows Beach.
Living room with fireplace. Large separate dining room. Family size kitchen. Through hall to two good sized bedrooms. Full high cement basement ideal for future development. Very attractive exterior. Priced at $29,500
For prior viewing call
Ron McConnan 384-9335

OPEN HOUSE
4863 CORDOVA BAY RD.
SAT. 2-5 P.M.
(36x19 POOL and 1 ACRE
Very attractive 1150 sq. ft. stucco bungalow situated on 1 ACRE of park-like grounds in nice treed country setting offering seclusion plus 36x19 SWIMMING POOL. Large living room with fireplace, spacious and bright electric kitchen with large dining area, 2 bedrooms, 4-pce. bathroom and separate laundry room on main floor. Extra bedroom, 28x13 REC. ROOM with bar and plenty of workshop area in full high basement. Separate garage and extra large blacktopped parking area for boat, trailer, or extra cars. Attractive financing available and SHOULD EASILY QUALIFY FOR VLA at price of
$41,800
Wil Wilson 384-9335

FERNWOOD — BAY
PRICE REDUCTION
Three-year-old stucco bungalow within walking distance of town. Close to schools, transportation and shopping. Exceptionally well constructed and featuring three good sized bedrooms, lovely living room, with feature wall — good sized dining room — top quality carpeting throughout. Lower level has rec. room with fireplace, additional bedroom and bathroom. EASILY ADAPTABLE TO IN-LAW OR REVENUE SUITE. This is an exceptionally fine home. Price reduced for quick sale to
$34,700
Wil Wilson, 384-9336, 477-4328 Res.

BRL-BRL-BRL-BRL-BRL-BRL-BRL
BRL BRL
BRL BAYSHORE BRL
BRL REALTY BRL
BRL LTD. BRL
BRL 512 FORT STREET BRL
BRL 388-6424 BRL
BRL BRL
BRL-BRL-BRL-BRL-BRL-BRL-BRL

FAIRFIELD—$23,200
—Want to live in Fairfield?
—Need 3-bedroom accommodation?
—Don't mind a bit of work?
—Don't have a large down payment?
CALL BARRY BOWES

NORTH OAK BAY
If you want to see the neighbor's house across the street from your living room — you can't. This living room is at the rear, with sliding glass doors to the patio and garden. The lot is deep, with the rear half (approx.) in its natural treed state. Two bedrooms and den (or third bedroom), 5-piece bathroom, no basement. The living room is a living-dining combination, with attractive fireplace and wall-to-wall carpeting. Excellent kitchen with dining area and laundry facilities.
$39,500
NEIL A. FRASER
Executive House 383-9843

TOWN & COUNTRY
Three bedroom, family home, living room with fireplace, dining room: all newly decorated — plus self-contained in-law suite and a large double garage with paved parking area for your boat and trailer. Price only $25,900. To view phone: D. M. MacKillop 384-0308.
C. N. MONTAGUE CO. LTD.
384-9318

BEAUTIFUL SPANISH COLONIAL 4-bedroom, 3 bathroom, living room and separate dining room. Kitchen with eating area. Large family room, etc. This home is tastefully decorated; also beautiful yard. Sold by owner. By appointment only. 478-3823.

DIRECT FROM OWNER. 2-BEDroom, possible 3, large living room and TV room, family kitchen, full basement. Stucco. New wiring, copper piping. Close in. $20,500. No agents please. 382-4814.

BY OWNER. 1770 TAYLOR Street. Adjoining Lansdowne High, Richmond Elementary one block away. Four bedrooms with drive-in garage. Immediate occupancy. View anytime. 592-6128 or 592-4482.

250 HOUSES FOR SALE

WESTERN HOMES LTD.
817 FORT ST.

OPEN HOUSE
2870 ACACIA (OFF SOOKE RD.)
COLWOOD
1:30-4:30 p.m. SATURDAY
BEAUTIFUL NEW 3-BDR HOME ON QUIET STREET IN COLWOOD. 1½ BATHS ON MAIN FLOOR. WALL-TO-WALL THROUGHOUT. ROOM FOR LARGE REC. ROOM AND BEDROOM IN BASEMENT. TRY $1200 DOWN ON FULL PRICE OF $27,500.
HOWARD MITCHELL
479-4818

STARTERS OR RETIREDS
TOWN AND COUNTRY AREA
2-bedroom home — completely renovated inside — large, treed lot — payments $162.00 per month. Full price $19,200.00.
Harry Wright — 382-2157 24 hrs.

.46 ACRE COUNTRY SQUIRE?
Well, not quite at this low asking price of $19,900 but you can do your OWN thing! Grow your OWN sunflowers and vegetables, pick fruit off your OWN trees, and call this cosy neat as a pin cottage "HOME". If you would like a little land to call your OWN please call:
JACK & JACKIE WALDRON
382-2157 or 383-1480

LOTS OF LIVIN'
SHELBOURNE AREA
RANCHER
Attractive panelled living room, 3 bedrooms, 2 baths, AND a family room large enough for a roller derby. Over 1600 sq. ft. of home. Owners anxious to sell and asking $29,900.
JACK & JACKIE WALDRON
382-2157 or 383-1480

UPLANDS
UNIQUE DESIGN
Architect designed and built by a craftsman. Definitely not a "run of the mill" type of house, but a gracious home with every nook and cranny beautifully finished and utilized. Walking distance to one of Victoria's finest golf courses. Proud owners must leave town, and willing to sell below replacement cost at $58,900. We find it easy to be enthusiastic about this one, so please give us a call.
JACK & JACKIE WALDRON
382-2157 or 383-1480

N P
O R
R I
Y & C
B E
ASSOCIATES LTD.
1314 Quadra St. 385-2458

OPEN HOUSE
SAT, 16th, 2-5 P.M.
2981 FOUL BAY RD.
Reduced for quick sale. Immediate possession. Perfect for large family. 4 to 5 bedrooms; 2 baths. Spacious LR with FP. Sep DR. Elec kitchen with eating area. Basement. Rumpus room. OOM heat. Loads of parking. 70-x162' lot. Try your offer. Full price just $35,900. DORIS ADAMS, 385-2458, res. 658-8105.

OPEN HOUSE
808 ALVERADO TERRACE
(Cordova Bay Ridge)
SAT., 2-5 P.M.
Approx. 2,500 sq. ft. of luxury living in the true Spanish motif. Bedrooms 4, bathrooms 3, den with FP. Sundecks, enormous carport, workshop, etc. This realtor believes this is the best value in a comparable price range of any home in or near Victoria. $45,000. Dar Garside, 385-2458.

GORDON HEAD
NEW N.H.A. HOMES
3 or 4 BEDROOMS
FROM $1000 to $7000 DOWN
Extremely well built homes, winners of Merit Award design. Comes in Split-Levels and Bi-Levels with living-room, guest size dining room, family kitchen, family room, 2½ bathrooms, carport, sundeck. Price from $29,500 to $33,500. For appointment to view these beautiful homes with many extras! VICTOR WONG 385-2458 or 479-6569.

1872 SAN JUAN AVENUE
Drive by this white beauty. Two fine bedrooms, one unusually large. Comfortable, well proportioned L.R., open fireplace. Bright kitchen and dining. Sundeck. Full, high basement. Call Dar Garside 385-2458.

LANGFORD
Cosy — comfortable, 3-bedroom home — on a nice street, close to transportation, shopping and schools. Large lot — carport — downpayment could be $2,900. Full price $20,900. Call Marg or Glen McGregor 385-2458. Res. 477-3675.

QUADRA SCHOOL AREA
Large, family home with 3-room upstairs apartment (self-contained). Double garage. $25,000. Don Bacon 385-2458.

WALL and REDEKOP REALTY LTD.,
1820 Blanshard St.
386-8321

WALL PANELLING
Knotty pine kitchen, only $26,900 for this lovely 3-bedroom home — full basement, beautifully landscaped yard, dining room, in good area. View it today with Margaret Bridger, 386-8321 or 388-5868.

SOUTH OAK BAY
3 bedrooms — plus 3-room suite. See this new listing! 2 fireplaces, sundeck, secluded garden with fruit trees — many extras. Please call Margaret Bridger 386-8321 or 388-5868.

GOOD INVESTMENT
$23,900
Comfortable 2-bedroom, living room, dining room, hardwood floors, drive-in carport, large 1st mtg. at 8¾% available. Please call Jeannine Kossack 386-8321 or 383-7207.

ROCKLAND CUL-DE-SAC
$57,500
This gracious 9-room home offers the maximum of comfort, oak floors, leaded glass windows, situated on almost ½ acre of well manicured grounds. For further information please call Jeannine Kossack 386-8321 or 383-7207.

UNIVERSITY SCHOOL AREA
$18,500
2 bedrooms, in a quiet area, features large living room with heatilator fireplace, new furnace. Please call Jeannine Kossack 386-8321 or 383-7207.

CARNARVON PARK
$36,900
3-bedroom family home, 2 fireplaces, 2 baths, many extras, lovely yard with fruit and willow trees. Please call Jeannine Kossack 386-8321 or 383-7207.

OPEN HOUSE, BY OWNER, 109 Elroy, Thetis Heights, noon till 8 p.m., Saturday, Sunday. 3 bedrooms, 3 bathrooms, 2 fireplaces, ½ acre. Sewer, 3 years old. 478-7527.

BY BUILDER
4566 Seawood (off Ferndale)
Deluxe Colonial, 4 bedrooms, triple plumbing. $41,000. Postle 477-3728.

250 HOUSES FOR SALE

JAH JAH JAH JAH
JAH JAH JAH JAH
J. A. HENDERSON REALTY LTD.
WE BUY, SELL AND TRADE
385-9741 ANYTIME

OPEN HOUSE
SATURDAY 1:30 - 4:30 P.M.
188 SIMS (OFF TILLICUM)
2½ - YEAR - OLD, UP - TO - DATE HOME. ONLY $24,900.
JACK MOEN
Bus. 385-9741 Res. 658-5448

OPEN HOUSE
SATURDAY 1:30-4:30 p.m.
842 DAFFODIL
STUCCO 2 BDRM FULL BASEMENT ON LARGE LEVEL LOT. PRICE ONLY $22,900.
STAN TRONT
Bus. 385-9741 Res. 477-2829

OPEN HOUSE
SATURDAY 1:30-3:30 P.M.
1264 PARK TERRACE
HOME PLUS REVENUE
A fantastic opportunity to obtain maximum accommodation for a minimal cost. Completely redecorated Esquimalt home with legal suite. Close to schools, shops, bus, etc. Main floor features large living room with F.P., formal dining room, both with H.W. floors. Spacious cabinet kitchen with adjoining laundry room, 2 large bdrms, modern 4-pce. vanity bath. Downstairs suite has L.R. dinette, kitchen, with fridge and stove. 4-pce. bath, 1 large bdrm, separate meter. Rents for $135.00 per month. Existing mtg payments are $146 PIT. Asking price only $27,500.
SEE IT.
KEN HENDERSON
Bus. 385-9741 Res. 382-6794

LOOKING FOR
Your home
and garden
quiet
handy location
CALL NOW FOR
2 bdrm home
on 4.92 acres
plus a cottage
mostly arable land
5-mile circle
STAN TRONT
385-9741 Res. 477-2829

SACRIFICE SALE
COLWOOD-METCHOSIN
A lovely, near new split-level home in a convenient location. Spacious living, dining and kitchen areas, 3 bdrms, 4-pce. bath and 2-pce R.I., H.W. floors. Den, utility and room for 4th bedroom down. Dble carport, 2 lge sundecks, shake roof. Priced way below replacement at $27,900.00. This home must be sold. Don't miss out — call
KEN MANN
Bus. 385-9741 Res. 592-7443

NO DOWN PAYMENT
If you qualify for the B.C. 2nd mtg. you could buy this newly decorated 3 bdrm home, new plumbing, wiring, and furnace. Immaculate condition. Full price $20,500.
W. ROGERS
Bus. 385-9741 Res. 652-1891

HAULTAIN AREA — NEAR COOK
Split-level, 3-bedroom home. Living room 16x12, fireplace, family dining room, cabinet kitchen. Level lot — fruit trees. Good financing. Priced reduced $24,900. Call anytime
BILL McCARTER
Bus. 385-9741 Res. 592-3970

P.
R.
B.
P. R. BROWN & SONS LTD.
The PEOPLE to SEE ARE P.R.B.

COLWOOD
OPEN HOUSE
SAT. 1:30-4:30 P.M.
2923 CAROL ANN PLACE
OFF MOUNT VIEW RD.
You must see this brand new listing situated in a quiet well kept area. Has 3 bedrooms, dining room, with sliding doors onto the large sundeck. 2 pce. vanity bathroom in master bedroom. Wall-to-wall carpet throughout and full basement. Only $28,500.
385-3435 CASEY LEUVEN 479-6661
—P.R.B.—

KEEP A HORSE OR TWO
Nearby 2 acres of arable level land and 4 bedroom ranch style bungalow. Wired for washer and dryer. City light and water. $41,900. Phone Eric Hughes.
385-3435 ERIC HUGHES ANYTIME
—P.R.B.—

ONE YEAR OLD FAMILY HOME
This stucco and siding home has a cathedral entrance. Upstairs to the right is a large living and dining area with massive granite fireplace and expensive shag carpeting with glass doors to large sundeck. Modern electric kitchen with double steel sink. Through hall to three bedrooms and lovely vanity bathroom. Downstairs is a large rumpus room, a finished bedroom and another roughed in. The plumbing is there for another bathroom. Large lot 68x138 with fish pool and concrete block screen fence. This lovely home is selling for less than it cost at $27,900 is among new homes and in a low tax area.
GEORGE S. LEE
Office 385-3435 Home 478-1903
— P.R.B. —

IN A PRESTIGE AREA
This home has a spacious entrance hall and open stairway, on the main floor opening into a beautifully beamed living room, dining room, and den, with the remainder of the first floor containing a large kitchen and 2 pc. bathroom. The second floor has three large bedrooms and three pc. bathroom. The home is heated by an oil fired hot water system, with the boiler in the full basement. This older home is a natural for a family that requires space and the convenience of the city. The listing price of this home is $26,900 and to view the property phone:
385-3435 WALLY MEAKES 478-4380
—P.R.B.—

2 OF EVERYTHING
BUNGALOW
2 living rooms
2 full bathrooms
2 garages
Quiet street, yet close to all services.
$25,900 Phone;
385-3435
ERIC HUGHES ANYTIME
—P.R.B.—

CEDAR HILL
$22,900
View from the large living room with a raised hearth fireplace. 2 or 3 bedrooms. Spacious family size kitchen. Full basement and drive-in garage. Must be sold.
385-3435 J. EVANS 477-4452
—P.R.B.—

HANDYMEN LOOK AT THIS
If you want to fill your spare time this winter, this is it. Older three bedroom home with a new OOM furnace situated on a large lot in a nice area. Only $14,600.
385-3435 CASEY LEUVEN 479-6661
—P.R.B.—

P. R. Brown and Sons Ltd.
762 Fort St., Victoria, B.C.

$2,000 DOWN
New home, Sidney. 3 bedrooms, rec. room. Direct from builder, 382-3021. THE VICTORIAN HOUSE OF SERENITY LTD.

250 HOUSES FOR SALE

A. E. LePAGE
BOULTBEE
SWEET
LTD.
Realtor
Hillside Shopping Centre
386-1341

"OPEN HOUSE"
325 LAGOON RD.
SATURDAY 1:30-4:30
A 4-bedroom home custom-built 2 years ago. A beautiful sea view by day, a view of Victoria lights by night. This is being offered at less than replacement value. Asking $52,500.
MR. SIMONS
in attendance
386-1341 — 24 hr. serv.

"OPEN HOUSE"
941 DUNN AVE.
SAT. 16, 2:00-4:30
The condition of this home is perfect, newly decorated inside and out. It offers 2 bedrooms on main floor and a third in the full basement. L.R. with fireplace and separate dining room. Set well back on a quiet dead end street in a good locality. Asking $23,900.
W. NEAL
386-1341 eves. 592-6452

SEAVIEW!!!
HIGH CORDOVA BAY
4913 SEA RIDGE DR.
IS THE ADDRESS
High over Cordova Bay in a choice residential area. Lovely, modern home with 3 bedrooms, living room and dining room with sweeping sea view. Huge semi developed basement with extra bathroom, huge activity room and rec. room. Drive by and note the choice location, Haliburton Rd. to the end and turn right. Asking $44,900.
D. MacGILLIVRAY
386-1341

START HERE!
2 B.R. home on Kings Rd. Close to bus and shopping — bsmt. has finished B.R. or rec. room, drive-in garage. Fenced lot 50x150. Asking $20,900. Try your offer.
MRS. FRASER
386-1341 or 477-1411

VLA SPECIAL!!
½ ACRE
15 FRUIT TREES
4306 Glanford Ave. — corner of Mann Ave. ½ acre of lovely orchard and a beautifully renovated older home of character. Fabulous deep pile carpets, beamed ceilings and Spanish Cork walls really show this home off!! Two bedrooms, large separate dining room, modern kitchen. Basement with auto oil furnace and new water tank. A brand new listing — you'll like it. Asking $27,900. Call:
KAY GOODER
386-1341

OAK BAY
A 3-bedroom, executive type home in a choice area. Rec. room ideally suited to entertaining. Secluded backyard, double garage. Asking $59,500, with immediate possession. Call:
MR. SIMONS
for particulars 386-1341

ONE FOR THE MONEY
And soon to go is this lovely home in the University area — an attractive setting for your "hostess with the mostest". 4 B.R.'s, 2 baths, big rec. room, easy-care kitchen with built in range and disposal, large sundeck plus a 100% private enclosed patio and pool. Fenced lot with mature trees all around. $37,500. with a 6½% mtge. or easily refinanced. Call:
MRS. FRASER
386-1341 or 477-1411

FOR COAST-TO-COAST
REAL ESTATE SERVICE
CALL 386-1341

VVVVVVVVVVVVVVVVVVVV
V V
V VICTORIA REALTY V
V LTD. V
V 386-3585 V
VVVVVVVVVVVVVVVVVVVV

—OPEN HOUSE
—SAT. 2-5 P.M.
—1541 MORRISON
Close to the Jubilee and all conveniences. Modern, 6-room, NHA-built bungalow with full basement. Nice L.R. with fireplace. Cosy D.R., bright electric kitchen. Pleasant garden lot. A good investment. Owner transferred. Asking $24,950, good terms or C.T. Leo VanDyk, 386-3585. Res. 479-6264.

—OPEN HOUSE
—SAT. 1-4 P.M.
—2396 AMELIA SIDNEY
—$22,200
Immaculate older, two-bedroom home with a full basement — on a park-like lot close to sea. For prior viewing call Neva Pennie, Victoria Realty, 386-3585.

—LUCKY YOU!!
Live in spacious, 2-bedroom quarters with 20x20 sundeck and third bedroom plus 2nd bath in the full basement. Let the upstairs tenant make your payments. ½ blk to school. 1 blk to bus and shopping. Priced to sell quick at $24,900. Jack Kennish, 386-3585, res. 479-3061.

—CEDAR HILL
—SECLUSION—$49,500
—APPROX. 1-3 ACRE
This palacial older home, is nestled among the oaks and completely private. Entrance to large foyer. Guest size living and dining rooms, feature wall-to-wall carpet and cosy open fireplace. Kitchen is spacious family size. Three generous bedrooms on the main, (have their own wash basins). There are three sets of plumbing in this grand old residence. Plus a full high basement with extra accommodation. Built like the rock of Gibraltar and close to all conveniences this is a rare opportunity. Call C. A. (Chuck) James, 386-3585.

—HIGH QUADRA
—$27,500
—LARGE LOT
This spacious 4-bedrm. home enjoys a high semi secluded location. Living room is approx. 20x16 with granite fireplace and hardwood floors. Dining room is 18x15. All bedrooms are large, kitchen is functional with ample cupboards. Oil fired hot water heat. Utility plumbed for washer and dryer. See this for sure. Exclusive with C. A. (Chuck) James, 386-3585.

—LANGFORD
—FIVE BEDROOMS
—TWO BATHROOMS
—$23,950
Dandy accommodation for the growing family, modern stucco home, with cathedral entrance, handy to all schools, stores, etc. Main floor comprised of two spacious bdrms., colored bathroom, living room, oak floors, large kitchen (dining area off), huge sundeck, covered (16x24). Lower area comprised of three additional bedrooms, 3-piece bath, utility area, OOM heat. Full price only $23,950. Call Don Munro 386-3585 or 477-1705.

STOP L-O-O-K
4145 BORDEN AVE.
DELUXE 3 BEDROOM HOME
OPEN FOR INSPECTION
SAT. 1:30-4 P.M.
LOCATION. Off McBriar in the nicest area of North Quadra. Attractively landscaped, elevated corner lot directly across from Ambassador Park — ½ block to elementary school.
EXTERIOR FEATURES — Bay window, stucco and brick finish with heavy SHAKE ROOF, carport with large SUNDECK over. Full price only $33,900, with EXCELLENT FINANCING.
RAY SMITH, 384-8001.
Royal Trust Co.

250 HOUSES FOR SALE

HHHHH HHHH HH HH
HHHHHH HHHH HH HH
HH HH HH HH HH
HH HH HH HH HH
HH HH HHHH HHHHHH
HH HH HHHH HHHHHH
HH HH HH HH HH
HHHHH HH HH HH
HHHHH HH HH HH
D. F. Hanley Agencies Ltd.
3293 Douglas St.
Douglas St. Office
385-7761
(24 hrs.)

380 GORGE RD. W.
OPEN HOUSE
OPEN HOUSE
SAT., 1 to 5 P.M.
$39,500
Brand new, 3 bedrms, 1,386 sq. ft. Full high basement home with lots of extras. Beautifully treed grounds—staghorns, arbutus, fir, red maple. Uninterrupted water views. Large lot. On Gorge improvement where beautiful causeway is at your convenience. Cathedral entrance. Full wall-to-wall carpeting throughout. Full 4-pce. vanity bath and 2-pce. ensuite off a special master bedroom. Large kitchen with oodles of cabinets and sizable eating area. Separate in-line dining room 10x14. Beautiful living room with picture view, full high raised hearth fireplace, sundeck through sliding glass doors. Extra bright bsmt. with roughed-in bath, roughed-in fireplace and space for maximum development. See me at OPEN HOUSE, Sat. 1-5. TERRY MANN, 385-7761 (OFFICE) or 477-8926 (RES.).

OPEN HOUSE
OPEN HOUSE
OPEN HOUSE
816 ELRICK PLACE
Sat., 1:30 to 4:30 P.M.
This gracious, 2-bedroom home is located high on the hill of Rockheights giving a beautiful view of the valley below. Spacious living room with fireplace and sliding glass doors leading to the sundeck. The bright kitchen has loads of cupboards and built-in garbarator and dishwasher. The master bedroom has ensuite plumbing. The high basement allows room for development. Come out and see this quality built home. Many more extras. Asking $33,500.
385-7761 Scott Kendrew 385-6262

OPEN HOUSE
SAT., 1:30 to 4:30
967 GOLDSTREAM RD.
ENTER OFF RITA RD.
Designed for living! 2,000 sq. ft. unique living area. 4 large bedrooms, 3 baths, beautiful floor-to-ceiling stone fireplace, hand-carved yellow cedar open beams, quality wall-to-wall throughout PLUS extra large shed on 160x170' property. Could be subdivided. Asking $38,500. Follow Jacklin, turn right on Orono, turn right on Rita.
GRETA HOFMEISTER
385-7761 382-2096

OPEN HOUSE
OPEN HOUSE
SAT., 1:30 to 4 P.M.
PATRICIA PLACE
SIDNEY: New 3 bedroom, full bsmt., quality built, early possession. Only $27,500. For prior viewing, call BOB HAGUE at 385-7761.

REAL VALUE HERE
4 BEDROOMS
$21,300
Good clean family accommodation with 2 bedrooms on the main and 2 up. Large LR with fireplace. Family style kitchen with good sized eating area. Rec room in full high basement could sub as 5th BR. 100 amp wiring and all copper plumbed. Low down payment possible to good covenant with CMHC financing. To view this Esquimalt home, contact: JOHN BARTON, 385-7761 (24 HRS.)

NEW, GRACIOUS CHARACTER HOME
948 ST. CHARLES ST.
$53,900 — 4 BR's
Beautiful NEW TUDOR, 2 STOREY HOME. 4 large bedrooms up, master ensuite with shower. 4-pce. main bath, 2-pce. main floor and 2-pce. roughed in bsmt. Large L.R. and D.R. with leaded glass BAY windows. Family room with F.P. off easy-step kitchen. Roughed-in fireplace in rec. room. Large sundeck over double carport at rear. Den off living room. Wall-to-wall thru out. Lot 60x194'. Courtesy to fellow realtors. Lock box on door. Full price $53,900. Call BRYON JEEVES, 385-7761.

FULL PRICE $21,750
EASY FINANCING
HUGE LOT
A two-bedroom plus utility, no-step home with a small extra guest room, large living room, kitchen with lots of cupboards, hardwood floors. Fenced private lot—large garden shed. Can be purchased by CMHC new increased mortgage facilities. Call WIN DOUGLAS at 385-7451 (RES.) or 385-7761 (24 HRS.) for more information.

DEAN PARK ESTATES
$48,900
Only 2-years-old, this 1,840 sq. ft., full bsmt. home was custom designed to suit the ½ acre, sea view, treed lot. A unique fireplace separates the sunken living room from the 12x11½' dining room. The family sized kitchen offers a separate eating area plus dishwasher, oven, cook top and fan—all built in. A large 19½x13' family billiard room on main floor and quality w-w carpeting throughout make this home a must to see! The carport (32x22) offers covered parking for the cars plus boat and there is ample parking at rear for that trailer, camper, etc. To view and for full details, call: BILL KNOWLES, 385-7761 (24 HRS.)

LAKEHILL AREA
QUIET STREET
Terrific expansion home on a nice lot with 2 bedrooms semi-finished upstairs. 2 bedrooms on main floor —main bedrm. 13'x12'. LR with brick fireplace with attractive feature panelled wall, w-w carpet over oak in both LR and bright dining room. Good sized rec room in basement. Attached garage. This home is well priced at $23,900. To view, please call W. A. (BILL) BATES, at 385-7761 (OFFICE) or 592-4077 (RES.)

HOLDING PROPERTY
JAMES BAY
10,890 SQ. FT. LOT
Older, 3-bedroom home on large 66x165 ft. lot. Block from water with sea view. This home situated on valuable land, has been nicely renovated and is in good condition. Asking $20,900. For further information, please call W. A. (BILL BATES, 592-4077 or BILL HORAN, 477-1287 or 385-7761 ANYTIME.

WANT
SOMETHING UNIQUE?
If you want something a little different from the old ranch-style home — see this 1-year-old, 3-bedroom charmer. Tastefully decorated, it features white quality shag throughout. Sunken living room with beautiful fireplace. Dining area and kitchen combination a "must see" to appreciate (dining room suite included). All this and many extras for $34,500. Call GRETA HOFMEISTER, 385-7761, Res. 382-2096.

OAK BAY
FAMILY HOME
$2,400 D.P.
3 BEDROOMS
This attractive, large, older, character home is made for family living. Offering 3 bedrooms upstairs with 4-pce. bath and another ½ bath down. Fabulous large kitchen with loads of cupboard space. Full basement. Easy care lot has rear lane access and 2 mature walnut trees. Will go $23,900 CMHC 1st mtge. over 23 years at 9¼%, $194.23 per month and $2,500 B.C. 2nd at 8¾% over 25 years, $20.30 per month. Your down payment only $2,400. Try this financing on a full price of $27,900.
385-7761 Scott Kendrew 385-6262

250 HOUSES FOR SALE

HHHHH HHHH HH HH
HHHHHH HHHH HH HH
HH HH HH HH HH
HH HH HHHH HHHHHH
HH HH HHHH HHHHHH
HH HH HH HH HH
HH HH HH HH HH
HHHHH HH HH HH
HHHHH HH HH HH
D. F. Hanley Agencies Ltd.
3293 Douglas St.
Douglas St. Office
385-7761
(24 hrs.)

Hampton Park
4 Bedrooms
$24,900
Close To Schools
$1,900 D.P.
This 13 year old stucco haome has 3 bedrooms on the main floor and 4 pce. bath. Living room has fireplace and w-w carpet. Bright kitchen with eating area. Basement has drive-in garage, 4th bedroom and workshop area. $1,900 down and CMHC $23,000 1st mortgage at 9½% interest, 25 year amortization, $194.23 per month P.I. This won't last!
385-7761 Scott Kendrew 385-6262

OA KBAY-WILLOWS
FOUR BEDROOMS
JUST LISTED
A family home in popular Willows area. Be sure to see this new listing. Living room with fireplace and oak floors. Modernized kitchen with bright spacious dining area. Full basement with modern utilities and 2 pce. bath. Secluded back garden with assorted fruit trees and rear lane. Excellent financing available. Asking only $27,900. Call DON MESSAGE now at 385-7761 anytime.

PHONE NOW
MOVE IN 7 DAYS
GORDON HEAD
$30,900
The owner is moving to Vancouver, so you may have quick possession of this 3 bedroom home. Spotless from floor to ceiling, the many features include: large living room with fireplace, separate dining room, modern kitchen, den and room for further development in the full basement. A large yard features patio, fruit trees and shrubs. There is an $11,600 1st mortgage at 6% that can be assumed with payments of $120 per month, 25 yr. amortization OR new financing can be arranged. For your private viewing, phone C. ANDREWS at 385-7761 now.

FAMILY HOME
5 BEDROOMS, 3 BATHS
GREAT LOCATION
Here's your opportunity to get in on one of the few 5-bedroom homes on the market. This home offers to that large family all that is required for easy living. Spacious living and dining rooms, huge family kitchen with laundry room off, loads of storage and cupboard space, separate den with fireplace. The master bedroom boasts a 3 pce. bath ensuite (walk in shower). For the family is a 4 pce. bath upstairs and a 2 pce. powder room on the main floor. A large workshop-garage area with extensive blacktopping affords ample parking for boats, trailer and cars. All of these exciting features situated on a large lot . . . yours for only $44,900.
Call BEV RIGHTON or BOB HAGUE at 385-7761 anytime.

SEA VIEW
CORDOVA BAY
$39,900
Situated among many beautiful homes, this lovely property features large living room; dining room with built-in buffet; kitchen with eating area, built in stove and many cupboards; three bedrooms with master ensuite; full basement with rec room; a great lot in a great area. Call today to hear about the extras.
STAN EAKIN or ELAINE BAXTER at 385-7761 anytime.

ESQUIMALT
$23,950
3 BEDROOMS
Vacant possession. Large 1,350 sq. ft., full basement home. Ideal for a growing family. Only ½ block from the ocean. This home must be sold. Big living room, dining

253 COUNTRY HOMES AND PROPERTIES

SEAVIEW RETIREMENT
LOVELY MADRONA DR.
Beautiful park-like property with numerous tall trees in their natural state. The cosy rustic type home has two bedrooms, den, good size living room with fireplace and clean electric heat. Also a small summer cottage for extra guests. Large lot 190x150, city water. Illness only reason for selling. Price $37,500. Mrs. Webb, 385-2471 or res. 477-3095.
Johnston and Co. Ltd.

BRENTWOOD BAY
FISHERMAN'S PARADISE
Next door to anchorage, older home, 2 bdrms., large l.r. with f.p., large kit. and dining area. This is a one level home 100 yards from beach. Small mature garden with fruit trees takes minimum of care. Ideal for retirement couple. Asking price $25,500. For full particulars call
JACK NAISMITH
656-3924 388-7496
MONTREAL TRUST CO.

SHAWNIGAN LAKE
7 beautiful acres on W. Shawnigan Lake Rd. High plateau land with some view of lake. Some areas partially cleared. Access to lake. $31,000.
WIL WILSON 384-9335, 477-4328
A. BERNARD and CO. LTD.
655 FORT ST. 384-9335

A MOST RARE OPPORTUNITY
660 feet of waterfront on Prospect Lake. 16 acres — fenced — boat house — excellent 2-bedroom home; barn — a gem of a property and a wonderful investment. $84,500. Please contact Gilbert W. Calvert, 479-4593.
C. N. MONTAGUE CO. LTD.
384-9318

LOVE NEST
Cozy 2 bedroom home utterly secluded but only 40 min. to town. High location, giving million dollar view in all directions. MOVE IN NOW and enjoy great brick fireplace and large sundeck. ONLY $25,900 ALLAN KLENMAN, Exclusive agent. 382-7276 Town and Country Realty Ltd.

TWO ACRES ON SCENIC ROUTE
One block from water (Cordova Bay) four bedrooms, automatic oil heat, separate cabin, good size barn. Fantastic subdivision potential in future. Asking $35,900. LARRY GUAGLIOTTI 388-6231 or 479-6609 Island Pacific Realty.

256 WATERFRONT PROPERTIES

A RARE OPPORTUNITY
$79,500
An unusual and wonderful chance to acquire an exceptionally lovely waterfront property in a select residential area with a low cash outlay and very attractive terms. Over an acre of beautifully landscaped grounds with approximately 200 feet of accessible waterfront near two popular golf courses just 20 minutes from town. A quaint and very secluded 6-room storybook cottage near the water's edge PLUS a nicely separated 3-room guest house with huge granite fireplace. Swim, sail and fish from your patio or just stretch out and soak up the sun and million dollar view.
JOHN PLATT
386-7521 or 383-2700
Boorman Investment Co. Ltd.
1111 Government St.

MILL BAY $27,000
72 FT. WATERFRONT
Your chance to get a waterfront home with a clean warm beach and an all tides ramp for your boat as well as sheltered mooring. The split level home is fully insulated with oil furnace, new wiring and good roof so you can move right into a home of 3 large bedrooms, two 3-pce. bathrooms, kitchen, a 14x14.5 dining room that doubles as family room and a lovely living room that takes in the beautiful sea and mountain views. There's wall-to-wall carpeting, a nice workshop in the part basement, and a bright sunny location with some trees on a quiet street. Call quickly!
GRAY LORENZEN 652-1038
Malahat Realty Ltd., 743-5525
40 Mill Bay, B.C.

WATERFRONT
over 200' of frontage
ARBUTUS COVE
This DIGNIFIED, ATTRACTIVE, 6 room is planned for the person who desires a MAGAZINE PICTURE HOME with its spectacular view of "HARO STRAITS" and its own secluded and private 1½ acres of park like property. This is one of VICTORIA'S FINEST WATERFRONT HOMES. Ask to view this beautiful home. Priced at $75,000. Excellent financing. Phone
J. T. MILLS 385-3411
Ker and Stephenson Ltd., 680 Broughton St.

MAPLE BAY
Very attractive 3-bedroom residence with 320 feet seafront, the finest views of Maple Bay. Over 2 acres naturally landscaped plus swimming pool. Real value at $70,000.
TZARTUS ISLAND—
BARCLAY SOUND
62.4 acres, sheltered coves and sandy beaches, over 2 million board feet, old growth timber. On the above, call JACK BAILEY at 748-8105 or evenings 746-6589
Canada Permanent Trust Company
150 Station St., Duncan, B.C.

WATERFRONT AND ACREAGE
1100 feet of your own beach on the sheltered waters of Sooke Bay. Seven room main residence with a view, also cottages, greenhouse, boathouse nestled amongst beautiful gardens. Good terms are available to an asking price $195,000. CHUMMY CRABBE 386-7231 or 383-5183. Block Bros. Realty.

A MOST RARE OPPORTUNITY
660 feet of Waterfront on Prospect Lake, 16 acres, fenced, boat house, excellent 2 bedroom home, barn—a gem of a property and a wonderful investment. $84,500. Please contact Gilbert W. Calvert, 479-4593.
C. N. MONTAGUE CO. LTD.
384-9318

WATERFRONT—LAKE COWICHAN
½ acre property, 675 sq. ft. of 2 BR comb. LR, eating and kitchen, bathroom (not finished) sliding glass doors to large open verandah. Vendor will take a down payment and hold the balance on a mortgage. OLIVE I. MARTIN Block Bros. Realty 386-3231

BY OWNER
Selling out our beautiful 3-bedroom home. On level and secluded waterfront property with boathouse, float, guest house, etc. $67,000, terms. Also 1½ acres nicely treed with framed house and city water, $13,000. Both in lovely Sooke Basin entering Sooke Village. 642-3469.

LOCHSIDE DRIVE
Next to 9255 Lochside Drive, attractive treed lot, 75 ft. of beautiful sandy beach. Perc tested and ready for building. Very few left. Make your offer. Asking $20,000.
656-1154 MR. ELWELL 477-3988
Gordon Hulme Ltd., Sidney

SEA LOT
Only one beach lot left. 110' frontage. Directly across from lighthouse, Kopina Estates. 14 miles north of Qualicum Beach. Call 757-8912 or write A. P. Lutz, R.R. 1, Qualicum.

SOOKE RIVER! APPROXIMATELY ½-acre rivertront lot with large unfinished log cabin. Excellent fishing, hunting, swimming close by. This is the ideal retreat or summer home. Victoria Press, Box 190.

DOLPHIN BEACH ESTATES
MAGNIFICENT WATERFRONT AND VIEW LOTS
DOLPHIN AGENCIES LTD
P.O. BOX 198, PARKSVILLE
PHONE 248-6154

WATERFRONT LOT
Over 23,000 sq. ft. of beautiful ocean frontage in a very desirable district. Asking $26,000. BILL JENSEN 384-8001, Royal Trust Co.

SECLUDED, 7 ROOM, 4 BEDroom house. Full basement $35,000. Low interest mortgage. Phone 382-1153.

GENMAN ISLAND WATERFRONT and seaview lots on water main. $3300 and up. Suaview Estates Ltd., 33 Fort, 592-2607, 382-7522.

256 WATERFRONT PROPERTIES

FORMULA FOR
FINE LIVING
ON LAKEFRONT
Take 1,337 sq. ft. of well constructed home and break it down as follows: Start with a large living room and in-line dining room with large windows and sliding glass doors leading to sundeck overlooking PROSPECT LAKE and your private dock. Combine with this a master bedroom that is accentuated also by the above features. Add now 2 more bedrooms for family and 4-pce. bath. Pour into the above and mix one lovely U-shaped kitchen with lots of cupboards, built-in dishwasher and eating area. So far, we have one main floor. Couple with the above a full bsmt. with large rec rm overlooking lake, roughed-in DEN, 4th bedroom, finished 3-pce. bathroom and large WORK SHOP AREA. Lot is 60'x265'. Now add DBLE CARPORT and SUPERB LANDSCAPING. RESULT: A FAMILY HOME DESIGNED FOR YEAR ROUND COMFORT PRICED TO SELL AT $45,900. Call BRYON JEEVES or BOB HAGUE anytime at D. F. HANLEY AGENCIES LTD. 385-7761.

OPEN TO VIEW
2878 MURRAY DRIVE
SATURDAY, 1:30 to 4:30 P.M.
Looking for a modern waterfront home, need to be close to all school levels, just a few minutes to City Centre, desire a pretty residential area away from traffic and noise, love the wild water fowl?—THEN BY ALL MEANS, GIVE YOURSELF A TREAT AND PERSONALLY INSPECT THIS LOVELY HOME. I GUARANTEE YOU WON'T BE DISAPPOINTED! Need a large living room? This has it—29x20, broadloomed and panelled in walnut, adjacent 19x13 family room, both sharing the exquisite view thru a 40 ft. wall of plate windows. Homemaker's dream kitchen, beautiful ribbon grain mahogany cabinets, entrance to large private sundeck, 2 B.R.'s on main, plus a completely self-contained 2 B.R. lower level. Oil H.W. Heat, excellent wharf, lovely landscaped lot, on sewer, double drive-way. DON'T BE A DOUBTING THOMAS, COME SEE FOR YOURSELF! ML1400.
GERRIE HUTTON
388-4274 or (Res.) 386-3927
Whittome & Co. Ltd.

!! ATTENTION !!
COMPLETELY UNIQUE
ARDMORE WATERFRONT
We have the exclusive privilege of offering for sale one of the most DESIRABLE WATERFRONT ESTATES ON THE SAANICH PENINSULA. Situated on a sheltered bay with 200-ODD FEET OF WATERFRONT and about 1½ acres of complete privacy. The home PLUS guest cottage are so delightfully different that I cannot do them justice in this ad, but I GUARANTEE that you have never seen anything like this before. The owners are prepared to be suite sensible regarding financing and will consider A REASONABLE DOWN PAYMENT and carry the balances themselves. I cannot give drive-bys and inspection must be by appointment only. Asking $79,500. Call now — this is one in a million. John James, 382-2157 (24 Hrs.). Western Homes Ltd.

NEW LISTING
WATERFRONT
A winding drive through tall trees takes you to this delightful secluded waterfront property. Old brick, cedar siding and shakes are the theme of this character bungalow. It is shining bright, not a thing to be done. It contains three bedrooms all with rich shag carpeting, two bathrooms, beautiful kitchen. All this plus the opportunity of purchasing a further ¾ acres of waterfront next door. Asking price $49,900. For full details call:
CAROLYN WELDON OR SHEILA PEPIN
Shirley Philips' Homefinders Ltd.
386-2911

WALL AND REDEKOP REALTY LTD.
1820 Blanshard St.
386-8321

YOUR DREAM HOME SITE
Located on Lochside Drive with 176 feet of waterfrontage. This beautifully treed property has gentle slope to the beach and may be purchased for $18,500. Please call Kelly Nemeth, 386-8321 or 477-4641.

EAST SOOKE — Warm Clean Water
A. 100' beach lot, $12,000.
B. 100' deep anchorage, lot and cabin, $12,000.
C. Both lots, $21,000 cash, hydro and main water. Seagirt Road.
D. 72' lot, beach, dock, pullout, charming 2-bedroom home and one-bedroom guest or in-law cottage. $38,000. East Sooke Road.
DESMOND HOLMES
384-8126 478-1227
Pemberton, Holmes Ltd.

WATERFRONT — TRADE
Retired couple in North Saanich would like to trade their totally secluded waterfront home for smaller residence. The grounds are beautifully maintained with over 230 ft. of southern waterfront exposure. The home is an older bungalow, 3 BR and in immaculate condition. Phone for further details.
384-8126 R. I. MURPHY 479-8089
Pemberton Holmes Ltd.

200' OF WATERFRONT PROPERTY at Mill Bay. Private sale. 478-1661.

258 CONDOMINIUMS AND TOWNHOUSES

FAIRCLIFF
1433 FAIRCLIFF LANE
"VICTORIA'S ONLY GARDEN CONDOMINIUMS"
ONLY A FEW LEFT
$16,500 to $29,000
NHA FINANCING AVAILABLE
FOR APPOINTMENT TO VIEW, CALL
DAWSON DEV. LTD.
385-3685

TOWNHOUSES
Open
Sat. 1-5 P.M.
Mon.-Fri. 2-4 P.M.
or Anytime by Appointment
GORDON HEIGHTS
At Feltham and Shelbourne St. 2 or 3 bedrooms priced from $22,900.

WICKLOW COURT
On Wicklow St., between Cook and Tolmie. 2 or 3 bedrooms priced from $21,900.
A choice of 2 delightful locations offering excellent value in the medium price range.
AS LOW AS $1,150 DOWN
TRADE YOUR PRESENT HOME
CITY TRUST 383-4141

MARKET COURT
TOWNHOUSES
MARKET STREET
OFF QUADRA
PRICED FROM $18,400
OPEN DAILY
SAT.-SUN. 2-5 P.M.

Attractive 2 and 3-bedroom homes in a pleasantly landscaped setting close to parks, schools, low down payment. Trades considered.
KRIEGER STRICKER AND CO. LTD. MR. FEKA — 383-1542.

LIVE IN LUXURY!
Be the king in this castle, lovely 2 bedroom strata title home located close to downtown. Up on the 3rd floor with wrap around sundeck. Plus a view! Beautifully appointed with ALL facilities. If you're looking at condominiums be sure to see this one! Only $29,000. Call:
GORDON B. MacDONALD of
JACK MEARS
OAK BAY REALTY LTD.
386-2291

WHY RENT
Just reduced to $16,500 — owner transferred. Lovely cond. home. 3 BR and 4-pce. bath up. Patio doors to front lawn. If qualified B.C. Gov't 2nd mtge. DP could be low. GRAE LANGSTON, 386-8596. Island Pacific Realty Ltd. 388-6231.

1-BEDROOM CONDOMINIUM. Close to Oak Bay Village and Marina. Very reasonable. Phone 592-6068.

258 CONDOMINIUMS AND TOWNHOUSES

WHYTE & GOWER
OAK BAY PROPERTIES LTD.
2227 OAK BAY AVE.
TEL. 592-2407

VICTORIA
LARGEST SELECTION
CONDOMINIUM SUITES
360 DALLAS
OPEN MON.-SAT. 2-4
De luxe seaview suites, one bedroom from $18,500, $27,000 for 2 bedrooms. 1 only two bedrom, front suite, top floor, $37,800. 1 only 3 bedroom. $43,500.

WILLOW COURT
190 GORGE RD. WEST
OPEN MON.-SAT. 2-4
Luxury in every suite plus swirl pool, fine views of Gorge Park. 1 and 2 bedroom suites priced from $21,000.

MARQUEE COURT
OPEN MON.-SAT. 2-4
2095 OAK BAY AVENUE
Oak Bay Retirement, close to Senior Citizens Centre, village shopping and bus at door. 1-bedroom suite from $13,600 to $19,000.

PAKINGTON MANOR
1012 PAKINGTON
OPEN MON.-SAT. 2-4
Near downtown and short walk to Beacon Hill Park. One and two bedroom luxury suites, sea views, fireplaces. Prices from $16,500-$32,500.

OAK BAY TOWERS
1400 NEWPORT
BY APT. ONLY
Cosy, third floor suite with balcony and pleasant outlook. One bedroom, large living room—dining area. An excellent buy at $16,500. For apt. call Don Whyte or Alec Gower.

Townhouses, 2 or 3 bedrooms starting at less than $19,000 full price with these quality features: General Electric appliances, Harding wall-to-wall carpets, Armstrong vinyl floors in kitchen and bathroom, abundant storage, full drapes. Close to marinas, golf courses, beaches, salmon fishing and shopping centres.

Down payments start at $1350 with up to 90% NHA financing available. Monthly payments starting at less than $175.

Plan to see Sidney Court Townhouses, 10145 Third Street, Sidney. Managed by Anglo-Canadian Management.

Open 2 p.m.-5 p.m. every day and from 7-9 p.m. Monday-Friday. Call 384-8071 for information.

DIVORCED OR SINGLE WOMEN WITH CHILDREN
With very low down payment and monthly payments lower than you are now paying for rent, security for your children, includes new washer, dryer, fridge, stove and shag w-w. 3 Bdrms. JIM LOISELLE, 386-3231 or 383-4568. Block Bros. Realty.

263 GARAGES FOR SALE, RENT OR WANTED

WANTED TO RENT: LARGE garage or double garage (locking). 383-6396.

WANTED TO RENT — GARAGE, View Royal area. 479-3474.

265 HOUSES WANTED TO BUY

WALL AND REDEKOP REALTY LTD.
1820 Blanshard St.
386-8321

WANTED—
Side-by-side duplex in Fairfield. I have a client who wishes to buy! Duplex must have: separate entrances, separate gardens, dining room, large living room, 2 bedrooms in at least one suite, full high ceiling basement, fireplace. Please call Margaret Bridger, 386-8321 or 388-5868.

IF YOUR NEWER HOME
is H.W. heated, faces East in Monterey School District, has large master plus 2 bedrms, 1½ baths, L.R. D.R., insulated from neighbor's and under $40,000, I have client. Please call:
388-4271 ERIC ZIEGLER 592-1768

CLIENT SEEKING
Area E. of Shelbourne or Oak Bay. Must have fam. room with F.P. off kitchen, utility and large master en-suite all on one level. Quiet street must. Under $42,000. Please call:
388-4271 ERIC ZIEGLER 592-1768
J. H. Whittome and Co. Ltd.

WANTED.
GENUINE REQUEST
I am desperately looking for a 3-bedroom, full bsmt. home in the Simpsons-Sears — Tattersal — High Quadra area. Price around $26,000 to $27,000 bracket — if you own a home and are contemplating selling, please give me a call. This is not a solicitation for listings! BILL KNOWLES at D. F. HANLEY AGENCIES LTD. 385-7761 (24 HRS.)

WANTED NOW
COLWOOD AREA
My client has $11,000 for a down payment on a not too old 3-bedroom basement home, up to $30,000. Not in Langford! Please call ROMA NICOLL, 386-2955 NOW!
Mayfair Realty

SOLD OUT!
We have just sold our Glanford and Central Saanich listing and have several cash clients who need 3 BR homes in these areas. If you are looking for a quick sale of your home, please contact J. CORBY or L. FAHEY at Block Bros. Realty 386-3231 or 479-2491 or 656-1520.

HELP, HELP, HELP, HELP!
GORDON HEAD HOME WANTED
Transferred Easterners arriving here in next 10 days require 3-bdrms., 1½ baths, bsmt. home near schools. Low 30 thousand price range. These are genuine buyers. GRAY LAITE, 656-5767 or 386-1361. Canada Permanent Trust.

BELIEVE ME I REALLY DO have a sincere couple who will pay up to $50,000 for a good three-bedroom home in a nice area. Please phone me for further details. LES FISHER, 477-4238 or 386-1361. Canada Permanent.

WANTED
All cash offered for 2 and 3-bedroom homes in Gorge or Esquimalt. Call our agent TED CHARTRES 479-1667 or Res. 385-5508. J. H. Whittome and Co. Ltd. Royal Oak Branch.

MUST BE VIC WEST OR JAMES Bay. All cash for solid home over 20 yrs. or duplex conversion. Urgent. IRENE DALZIEL, 388-6711 or 384-8692. Island Pacific Realty Ltd.

VLA SIZE LOT, 2-BEDRM HOME. Large L.R. and D.R. a must. Any area. Call:
JACK SWANSTON
388-4271 592-5338
J. H. Whittome and Co. Ltd.

GUARANTEED SALE
If your property is suitable for rental or renovation under $27,000. All Cash. Quickly call IRENE DALZIEL, 388-6211 or 384-8692. Island Pacific Realty Ltd.

SPOT CASH
For larger older home preferably in need of repair. FREDDY STARKE, 386-6231 or 384-9633. Island Pacific Realty Ltd.

WE WILL BUY YOUR HOUSE for cash, if it is suitable for rental purposes. Please contact Sales Supervisor, Shirley Philips' Homefinders Ltd., 386-2911.

2-BEDROOM HOME WITH BASEMENT, on quiet secluded street, for retired couple. $10,000 down. No agents. Victoria Press, Box 315.

WANTED: OLDER HOME FOR cash, under $15,000. No agents. 479-2209.

268 LISTINGS WANTED

MUST HAVE MORE properties, lots — acreage—home, apt. bldgs. There is no substitute for hard work and experience in making quick sales. Call ALLAN KLENMAN Town and Country Realty Ltd., 382-7276.

LISTINGS URGENTLY NEEDED
If you have a home for sale in the $16,000 to $22,000 price range, I have the buyers.
"Help Us to Help Yourselves"
384-8126 JACK COLWELL 592-9828
PEMBERTON HOLMES

MARLIN AGENCIES LTD.
"the new young realtors"
477-6935

270 EXCHANGE REAL ESTATE

BUNGALOW, 3 BEDROOMS PLUS FAMILY ROOM. EXCHANGE AS PART PAYMENT ON REVENUE. CLEAR TITLE.

GEORGE RANDALL — 386-0043
SWINERTON, STEWART CLARK, LTD. 385-2481

WILL EXCHANGE. $9,500 EQUITY in 10-year-old home, completely remodeled, for VLA lot, in any area. Has 1,500 sq. ft. plus 1,000 sq. ft on lower level. On a 17,000 sq. ft. lot in Colwood area, or try exchange of mortgage paper. 478-5995.

271 LOTS FOR SALE

HENRY
BITTERMAN
LTD.
2700 Government 386-2971
SAVE . . . $ $ $ . . . HUNDREDS
Why throw money away on higher commissions. Pay only 4% 4% 4% 4% 4% 4% 4% 4% 4% 4%

Cordova Bay Area Lot
Asking $15,000.

City Sewered Lot
50x173 Open to offers. Ph. H. Bitterman.

LANGFORD $6,500
WELL TREED LOT OF .8 ACRE QUIET, PAVED, DEAD END STREET, CITY WATER—PERC TESTED

COWICHAN BAY $6,000
BEAUTIFUL LEVEL SEAVIEW LOT SITUATED HIGH ABOVE THE BAY PIPED WATER - SEWER

AL PETERS 478-5992
W. J. LINDSAY LTD., 479-7111

NANAIMO
COUNTRY BUILDING OR INVESTMENT LOTS
These country lots with the following services — hydro, underground telephone lines, water system, paved roads. At priced a person can afford ($2,950-$3,750) with easy terms if desired. (As low as $30 down and $30 per month). These lots located 10 miles from Nanaimo (at Lantzville) and ½ mile from waterfront. For information contact Dave McLaughlin, c-o Nanaimo Realty Co. Ltd., Box 518, Nanaimo, or phone 754-2311 or eves. 753-5847.

CHOICE WATERFRONT AND RECREATION LOTS
These lots located north of Nanaimo and priced from $2,800 to $13,000. (Some with terms available).
SHIPS POINT: Power, water system, treed lots, parks, safe swimming beach, paved roads.
BUCCANEER BEACH: Large treed lots, ideal for the person who wants to get away from it all.
For information contact Dave McLaughlin, C-O Nanaimo Realty Co. Ltd., Box 518, Nanaimo, or phone 754-2311 or eves. 753-8547.

SHAWNIGAN LAKE
Located in Sweet Gale Place off Millicent Ave. on secluded west side of lake. (Lot No. 1) 100'x160'. Price $4,000
385-3411 B. F. Gorely 598-4239 (res.)
Ker and Stephenson Ltd.
680 Broughton St.

Approx. 27 acres with almost a thousand feet of frontage on Finlayson Arm Road. Good bottom land for clearing and some high acreage for future development. To view call:
MARKIE MUNN of
JACK MEARS
OAK BAY REALTY LTD.
386-2291

3 adjoining lots on Douglas Street at Ralph Street comprising .75 acres. 3 bedroom and 1 bedroom house on property. Asking only $42,500.
MR. WALLACE of
JACK MEARS
OA KBAY REALTY LTD.
598-3321

CORDOVA RIDGE!
CORDOVA RIDGE!
You owe it to yourself to see the last 2 remaining lots on THUNDERBIRD PLACE off Haliburton Road. One at $12,500, the other at $14,000. Attractive lots in a delightful area —ready for building!
656-1154 MR. ELWELL 477-3988
Gordon Hulme Ltd., Sidney

CADBORO BAY SEAVIEWS
Unlimited .38 acre seclusion on sewer and water, near golf course, racquet club, riding club, university. Nice stream runs through property.
FULL PRICE $14,900
C. M. Bud FORBES
652-2950 386-2111
MONTREAL TRUST

VICTORIA
BUILDING LOT
This 5,724 sq. ft. lot is situated close to Esquimalt border. Level ground with some fruit trees. Asking $9,950. Call BILL CARNEGIE at D. F. HANLEY AGENCIES LTD. 385-7761 or Res. 478-6476.

SHAWNIGAN LAKEVIEW LOTS with trees, 30,000 sq. ft., fully serviced, paved roads, good selection, is first time offered. 3 blocks from lake, 2 blocks from village, no pollution, no industries, quiet, low taxes. Phone Shawnigan Enterprises 743-2911. Or write Box 140, Shawnigan Lake, B.C.

ZONED MEDIUM DENSITY
20,000 sq. ft. plus desirable apt-zoned land near city core, schools, churches, etc. Offered at $71,900.
RON OF BLOCKS
477-1841 or 658-8386
BLOCK BROS. REALTY

RIPON ROAD, UPLANDS, ¾ ACRE, BEAUTIFULLY TREED LOT: DRASTICALLY REDUCED FOR IMMEDIATE SALE. CALL ANDREW WRIGHT 386-7521 OR 477-1909, BOORMAN INVESTMENT CO. LTD., 1111 GOVERNMENT ST.

TREED ½ ACRE LOTS
2 excellent building lots, each lot 70' road frontage on Sooke Road. Level and well treed. Price $6500 and $6000.
JOAN HOPPER
386-7547
CITY BROKERAGE LTD.

UPLANDS
Level lot over ½ acre on quiet cul de sac. Near golf club. Partial views. A really choice lot. $27,000. Call anytime. BILL McCARTER 592-3970 or BOB GIBSON 658-5153.
J. A. Henderson Realty Ltd.
385-9741.

1 ACRE CURTEIS RD.
Lightly treed, with 145 ft. road frontage on city water. Good value at $10,500 (terms). Leverton Realty 385-8012.

SEAVIEW LOT IN SALTAIR SUBdivision near Ladysmith. Cleared, near beach and school. Quiet area. 80x120'. Phone Delta 946-7292.

WILLIS POINT. .38 ACRE, PERC tested, $5500 or offer. 478-7674.

50'X135' LOT, NEAR FIFTH AND Bay Streets, $8000. 479-6924.

WANTED: BUILDING LOT ON sewer or? 384-1586 or 384-9922.

SEWERED LOT. APPLY 990 Clatworthy.

273 PROPERTY FOR SALE

CENTRAL SAANICH
A first offering of a really beautiful parcel of open land. Over 16 acres adjacent Pat Bay Highway. Private Sale. Terms. $98,500. 652-1166.

METCHOSIN DISTRICT
2-acre lots — $6,500 and up
REX HUGHES AGENCIES LIMITED
479-1779

1 ACRE ON DURRANCE ROAD. Well, pump and power on property. Asking price $8250. 652-3251.

273 PROPERTY FOR SALE

"APARTMENT SITES"
44 SUITE SITE ESQUIMALT, ZONED. $108,000.
116 SUITE SITE VICTORIA PARTIALLY ZONED $2,300 PER SUITE. Call D. F. Hanley Agencies 388-4294.
FRED G. CARVER or AL CHANDLER

BEAR HILL ROAD
9.6 acres of nicely treed and sloping property with approx. 1200 feet of road frontage. Property backs on to Bear Hill Park on two sides.
C. M. Bud FORBES
652-2950 386-2111
MONTREAL TRUST

FOR SALE, 3 BLOCKS FROM Beachcomber Marina, 2 adjoining lots with 12x54 mobile home. Also building site prepared for house. 22' cabin cruiser. Asking price $18,000. 248-6885 or write Roy Fraser, Box 71, Nanoose Bay, RR 1.

MILL BAY
WATERFRONT ACREAGE
LOTS, FARMS
Call "Land specialists." 743-5525
Malahat Realty Ltd.
Mill Bay, B.C.

TWO ACRES, ROCKY PT. RD. Trees and water on the property. D. B. TAYLOR. Block Bros. Realty.

274 PROPERTY WANTED

LOTS AND ACREAGE WANTED by builder. Prefer View Royal and Colwood area. No agents please. J. A. Woodward and Co. Ltd. 382-8521.

CASH NOW
For subdivision or development property, ALF PORCHER, 386-2955 or 384-5823, Mayfair Realty.

APARTMENT-MOTEL, COMMERcial sites and sub-dividable land required. Contact Marcon Construction, 592-0995.

VICKERY AND SONS LTD.
Lots or acreage in any area.
592-6149 592-6622

FROM OWNER — LOT ON CITY water or house in or near Sooke Village. 382-4304.

5 PLUS ACRES WANTED. LEASE with option to buy—in Saanich. 386-7370.

WANTED 2 OR MORE ACRES with or without house within 7 mile circle. 479-6761.

280 ACREAGE FOR SALE AND WANTED

TREED ACREAGE
20 MIN. FROM CITY
4 acres — $14,000; treed, sea view lot with rock outcroppings, arbutus, fir and alder trees with seclusion and nice building site. Four other parcels with similar setting as the above — priced from $6,500 to $8,900 with good terms — access roads have been partially completed on these properties.
OR
SECLUDED ACREAGE
PLUS
LAKE FRONT
12.65 acres — mostly lightly treed with approx. 1 acre cleared hay land — further 3 acres easily cleared with good soil — year-round spring — pond with water rights. Some views of lake, complete seclusion — $38,000. Possibly a further 4 acres could be included with the above land making this property lake front with approx. 180 feet of water on a beautiful, pollution-free lake within the 7-mile circle for $58,000.
For further information, please call W. A. (BILL) BATES at D. F. HANLEY AGENCIES LTD. 385-7761 or RES: 592-4077.

OCEAN FRONTAGE
70 ACRES—$22,000
Over ½ mile of beautiful ocean frontage, 3 sandy beaches, sheltered water for boat mooring. Mostly level land, rich loam soil. Mild year round climate. Some commercial timber. Salmon, steelhead, moose, deer. A perfect resort location. This hidden paradise is located on the west coast of British Columbia, 3 miles north of Port Simpson. For full information write R. Johnson, P.O. Box 1610, Victoria, B.C.

ACREAGE—EAST SOOKE
Approx. 37 acres of wooded virgin land offering secluded building sites for those seeking sanctuary in a private natural setting. Walking distance to seaside park. Will subdivide into 10-acre parcels at $1,500 per acre. For details please call STAN JAMES at 386-2955 or res. 592-3740 or WAYNE SCOTT, 386-2955 or res. 479-6087. Mayfair Realty.

100 ACRES
YELLOW POINT
1320x3300
800 ft. of road frontage. 1½ miles past Yellow Point Lodge. Wild, flat land. Some roads through the property. Potential seaview. $108,500 — $35,000 down. LEW MOILLIET, Town and Country Realty Ltd., 382-7276.

LOOKING FOR A PEACEFUL SETTING?
I have 3 lots on a cul-de-sac, ranging from $7,900 to $9,900. Size 2.6 to 3.6 acres each. Each lot has approximately 300 ft. bordering on year round trout stream. If this might be for you why not call. 10% down payment will handle. Bob Garside, City Trust, 383 4141.

12 ACRES
BUY NOW FOR FUTURE DEVELOPMENT. Over 700' of road frontage in the Highlands area, adjacent to hydro. Sloping land with assorted 2nd growth. Excellent terms on asking price of $24,000.
479-1667 or 479-6648
BILL ANDERSON
J. H. Whittome & Co. Ltd.
Royal Oak Branch

METCHOSIN
Wanting to build a home, wanting seclusion, then let me show you this 2.72 acres at asking price of $8,700. Call:
BEN PARENT
382-8117 or 598-3641
NEWSTEAD REALTY LTD.

MARY HILL
METCHOSIN
2 ACRE LOTS
$8000 and up. Close access to Weirs Beach. For plan phone 478-2563.

TWO TREED ACRES
METCHOSIN—GLEN LAKE
Lovely property with cleared building site. Easy driveway entrance. High location with nice outlook, proposed water line, $9,500. Mrs. Webb. Res. 477-3095. Johnston and Co. Ltd., 385-2471.

YOUNG PEOPLE
2 secluded acres. Beautiful year round stream on property. You need only
$690 Down
$59 Per Month
Bob Garside
City Trust 383-4141

CENTRAL SAANICH ACREAGE
2, 10 acre blocks, partly cleared; large irrigation pond and good well. High building site with valley views. Priced to sell at $42,000.
NOREEN CUTHBERT
Boorman Investment Co. Ltd.,
1111 Government St.

2800' HWY. FRONTAGE
Approximately 70 acres well treed, sufficient water, 14 miles north of Qualicum Beach. By owner. A good buy. Call 757-8512 or write A. P. Lutz, R.R. 1, Qualicum.

CASH
For property in the Greater Victoria area including Colwood and Metchosin.
KASAPI CONSTRUCTION CO. LTD., 386-6191

ACREAGE FOR SALE?
Large or small, with or without house building lots, etc. Call GEORGE CHAN, the specialist in land 386-2955, Mayfair Realty 479-6898.

NEEDED—200 ACRES OF BRUSHland for a tree farm in the Leechtown - Renfrew area, access no problem. Under $250.00 per acre. 388-4271 L. Ziegler 598-1768
J. H. Whittome and Co. Ltd.

LAND
Near Prospect Lake, lovely 5 acres, secluded property. Asking $19,900. Offers invited. Trades considered. PETER TER VEER, 384-8001. Royal Trust Co.

ROYAL OAK AREA
5 acres uncleared — $18,500. Trades considered. Lee Forbes Quadra Realty Ltd., 385-1431 anytime.

WANTED: FARM OR ACREAGE FOR INVESTMENT OR DEVELOPMENT. Western Homes Ltd. 382-2157 (24 hrs.).

PRIVATE INVESTOR
Wants 2-20 acres, Saanich Peninsula. Cash available. 477-3715 after 6 p.m. or weekends.

280 ACREAGE FOR SALE AND WANTED

COUNTRY LIVING — INVESTMENT
A. 10 acres, high view property Sooke Road, 320' waterfront, $34,200, terms.
B. 10 acres Sooke Road, good bottom soil to be cleared, water and mountain views, logging road through. $19,500. Terms.
C. 1½ acres, 230' waterfront. $23,000. Sooke, Terms.
D. 2 acre building lost Metchosin, river frontage. $10,000. Main water in 1973. Terms.
E. 1-3 acre building lots. Marler Drive. $5,750 to $7,800.
F. 2 acre building lost Metchosin, dig own well, treed, some views. From $6,400. Terms.
FOR COUNTRY PROPERTY call
DESMOND HOLMES
384-8126 478-1227
Pemberton, Holmes Ltd.

HENRY
BITTERMAN
LTD.
2700 Government 386-2971
SAVE . . . $ $ $ . . . HUNDREDS
Why throw money away on higher commissions. Pay only 4% 4% 4% 4% 4% 4% 4% 4% 4% 4%

3½ Acres near Sooke
ASKING $17,900

2½ Acres near Langford
with small livable cottage
ASKING $18,600
ERIC A. MACFADYEN
386-2971 24 Hr. Telephone Service

40 ACRES
Box 572 Duncan.

285 UP-ISLAND PROPERTIES

VANCOUVER ISLAND
OCEAN VIEW LAND
PAVED ROADS—WATER
1-3 — 1 ACRE — TREED
$35 D. — $35 MONTHLY
PRICES START $3,500
RETIREMENT
RECREATION
INVESTMENT

Buy land, they aren't making it any more! Own your own piece of land with fabulous view across the blue ocean towards the snow capped mainland mountains, big tall cedars, fir and maple. Ferns and salal or privacy. Only 10 minutes drive to good salmon fishing area. Over 100 parcels to choose from, located 4 miles north of Nanaimo. Invest $35 each month in land and watch the value go up. For brochures and information contact Peter Kloosterboer, c-o Nanaimo Realty Co. Ltd., Box 518, Nanaimo, or phone 754-2311 or eves. 758-7771.

FOR SALE BY OWNER — IMmaculate 2-bedroom home in Parksville with large living-dining area, fireplace, 4-pce. bathroom, convenient kitchen. Also carport, workshop, patio. Short walk to schools, shopping centre and beach. On large V.L.A. sized lot with well planned garden including fruit trees. Price $22,500. For details write P.O. Box 665, Parksville.

2 ACRES
SHAWNIGAN LAKE
Both acres side by side allowing 300' of road frontage on Renfrew Rd. 1 acre cleared with backhoed well and 2-room cabin. The other acre in timber. Well priced at $14,000. Approx. 2-10th mile from Shawnigan Inn and 1,000' from lake. Call SID HASLAM, 592-0900 or 386-1361. ML No. 2006, Canada Permanent.

MILL BAY AREA
1.65 Acres, gently sloping lot, close to sea. Some mature trees, 170 feet road frontage on Whiskey Point Road. Good value at $10,000. Please phone Ron Phillips at 746-5890 or 746-6135. G. K. Schmidt Realty Ltd.

LOT FOR SALE
Beautiful sea view building lot .59 of acre. Located on Dolphin Drive, Nanoose Bay. Offered at $8,500. Call Marg Emmerson 477-1841, 658-8386.
Block Bros. Realty

SAVARY ISLAND—WATERFRONT
Block of 4 lots, totalling 1.65 acres with 100' frontage on south shore, level, treed, with campsite and well on one lot. Excellent development or investment potential. $10,900 with terms. 592-6936.

WANTED — LOT OR SMALL acreage (with or without cottage), in Qualicum Parksville area. Must be reasonable for cash. Call Herb Hodgson 382-3835, Douglas Hawkes Ltd.

DUNCAN—PRIVATE—$22,900
3-bedroom house, Gibbins Road, finished basement, 2 bathrooms, 2 fireplaces. First and second mortgage available. To view phone 746-6444.

OWNER TRANSFERRED, ONE year old home on ½ acre, 3 miles south of Duncan. 3 bedroom, W-W in bedroom and living room. $18,000. firm. 746-5295.

NANOOSE — PARKSVILLE. Lovely home — boathouse — ramp — treed lot — cash. $42,500. 386-7025.

290 FARMS FOR SALE and WANTED

WALL AND REDEKOP REALTY LTD.
1820 Blanshard St.,
386-8321

COUNTRY LIVING
City conveniences — a fine way of life may be yours on this 42-acre property. Attractive modern buildings and good arable land invite you to engage in mixed farming

People-Pleasing is Our Pleasure at

VICTORIA DAILY NEWSPAPERS

HERE
Is Where It's At... VICTORIA DAILY NEWSPAPERS

"Wherein they shall find many joyous and pleasant histories, and noble and renowned acts of humanity, gentleness and chivalries. For herein may be seen noble chivalry, courtesy, humanity, friendliness, hardiness, love, friendship, cowardice, murder, hate, virtue and sin.

THOMAS MALLORY

DON'T JUST CRY...

Banish your business blues with eye-catching ads in Victoria's daily newspapers. Make full use of the many creative services offered free when you advertise in this paper. Call 382-7211 for advice on an effective advertising campaign tailored to suit your needs.

"'Tis pleasant, sure, to see one's name in print;"

BYRON

GET HEP...
TO VALUE

... Your sales message in Victoria's daily newspapers is delivered to more than 9 out of 10 homes and apartments in Metropolitan Victoria.

"But still remember if you mean to please, to press your point with modesty and ease."

WILLIAM COWPER

My Mommy Says...

She's happy with what she saves on our food bills when she shops the specials advertised regularly in our daily newspaper. But I like the comics best!

"By happy alchemy of mind they turn to pleasure all they find."

MATTHEW GREEN

WE'RE NOT CLOWNING...

What do you receive when you advertise your no-longer needed items with a classified ad in "Vancouver Island's largest shopping centre in print?"

INSTANT CASH!

"The art of pleasing consists in being pleased."

WILLIAM HAZZLITT

Beauties All...

Victoria ladies say as they study their daily newspaper for the latest news of the fashion world. Styles, colours, fabrics and accessories are described in detail both in news features and in the appealing ads of the up-to-the-minute ladies' wear stores.

"O, woman! In our hours of ease, uncertain, coy and hard to please."

WALTER SCOTT

DON'T BE A HERMIT..
DISCOVER WHAT'S HAPPENING

Read your Victoria Daily Newspapers for news of at-home and abroad . . . as well as many ads which tell you the "who, what, where, how, when and why" of local activities.

"The greatest source of pleasure is variety."

SAMUEL JOHNSON

CROWNED
KING OF MY OWN CASTLE

with the purchase of the perfect home from the excellent selection advertised daily in Victoria's Daily Newspapers.

"Add to these retired Leisure that in trim gardens takes his pleasure."

MILTON

No Jesting...

What do you get when you cross our circulation with an attractive, informative ad?

FAST RESULTS

"He has gained every vote who has mingled profit with pleasure by delighting the reader at once and instructing him."

HORACE

Fill 'Er Up..

You'll be saying as you take off in your mobile machine chosen from the wide selection of makes and models advertised in this newspaper.

"'Tis pleasant sure to travel under the sun."

UNKNOWN

I May Be Old Fashioned

... but I like what you get when you call

386-2121

Classified Department

FAST PLEASANT EFFICIENT SERVICE

"No profit grows where is no pleasure ta'en; In brief, Sir, study what you most effect."

SHAKESPEARE

VICTORIA DAILY NEWSPAPERS

PLEASE PEOPLE DAILY

It's the "WELCOME" MEDIUM

"For we that live to please, must please to live."

SAMUEL JOHNSON

CALL **386-2121** TO PLACE YOUR OWN CLASSIFIED AD in VICTORIA'S DAILY NEWSPAPERS

CALL **382-7211** For Information on Display Advertising in VICTORIA'S DAILY NEWSPAPERS

VICTORIA DAILY NEWSPAPERS

"Perusing Victoria's Daily Newspapers in the home is a pleasure enjoyed by subscribers in more than 72,000 homes and apartments in Metropolitan Victoria and Vancouver Island"

B.C.

MARMADUKE

"Well, Marmaduke...what did you break this time?"

THE FAMILY CIRCUS

"Don't hot it, Mommy!"

Wonderful World of Animals

By DR. FRANK MILLER

DEAR DR. MILLER: I had a bad time last spring when Lately, my dog, flunked her spring training school. They're starting another class this fall. She still needs it. Should she try it again? — D.C.

★ ★ ★

DEAR D.C.: You both should. Remember Lately's lackadaisical performance is probably at least partially due to her training partner. Presumably that's you. At least it should be. Cerainly, the owner of the dog is the logical one to take the training course with the animal. It's invariably mutually beneficial, particularly when enough time and effort is spent to pass the course.

★ ★ ★

DEAR DR. MILLER: My cockatiels have the same problem this year that they had last. They finally managed to hatch out a batch of eggs but the babies died. Why would this be happening? The parent birds look healthy enough and they are fed the very finest seed — a Canary and millet seed mix and sunflower seed besides. Could it be a disease causing the death of the babies?—L.F.

DEAR L.F.: Undoubtedly some disease process is involved here, very possibly nutritional. Seed alone is inadequate to raise those babies. Supplements including apples, carrots, fresh corn, and even moist whole wheat bread are desirable. Your birds should also have a mineral block plus grit and oyster shell.

★ ★ ★

DEAR DR. MILLER: This is my first tank of tropical fish and I want to be sure they are healthy so I'm going to give them vitamins. My question is how often do you have to give them vitamins and how do you go about it?—M.A.

DEAR M.A.: Any effective vitamin supplement for fish would be in a soluble form which would be utilized by the fish through the water. Usually this is not the ideal approach, however. It's far better to buy top quality fish food which contains adequate vitamins and minerals as well as the basic nutrients. The best brands contain these along with plenty of complete protein in a balanced formula. In any event, avoid the mistake of trying to substitute vitamins for general all-around correct care of your fish. It simply wouldn't make up the difference. They need good care in many areas; complete diet is only part of the program necessary for their health and survival.

WEEKLY PUZZLE

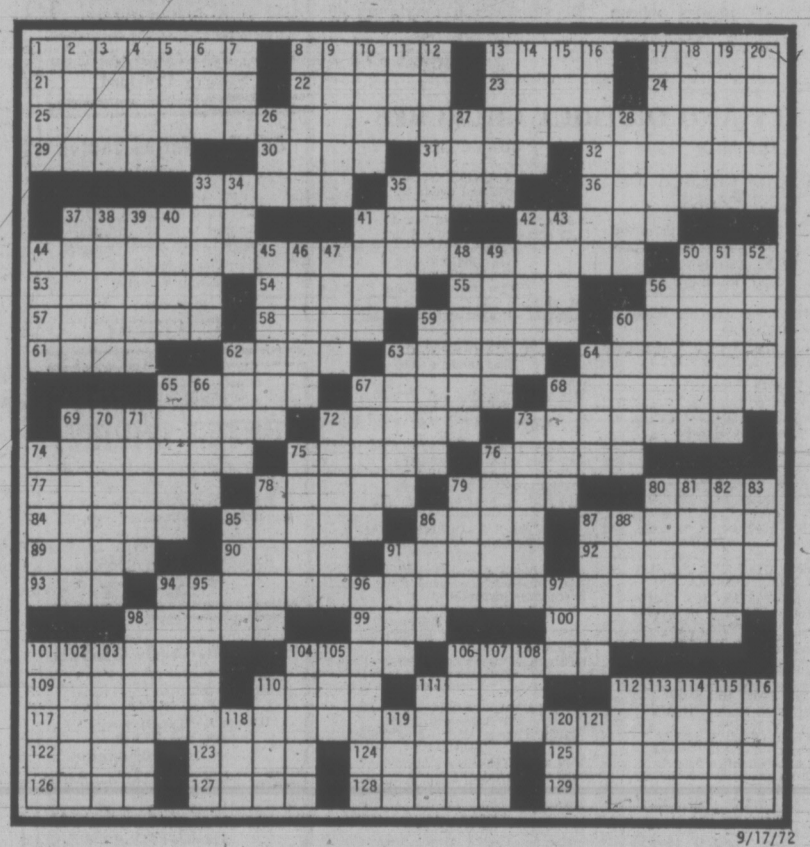

9/17/72

ACROSS
1 Calumniate
8 Glacial ice pinnacle
13 "Gil —"
17 Extract
21 Keyboard
22 Habituate
23 Haywire
24 Hibernia
25 Enjoy influential company
29 Happening
30 Long time: colloq.
31 Sensible
32 Greek underworld goddess
33 With — breath
35 Humbug
36 Mangler
37 Hindu estates
41 Attention
42 Incendiarism
44 1954 John Wayne film
50 Manner
53 Dawn deity
54 Laughing
55 OT prophet: var.
56 Pottery
57 Ornamental shrub
58 Patagonian cavy
59 Gladiatorial setting
60 Fettucine and lasagna
61 Toward shelter
62 Surf sound
63 Initiate
64 Philanderer
65 Papal crown
67 Steps for fence scaling
68 Back door
69 Threadlike
72 Blackbird
73 Pitcher and catcher
74 Uncommon
75 Egyptian president
76 Free —
77 New Jersey city
78 Reserve supply
79 Confined
80 Somewhat: colloq.
84 "Broken —", 1954 Tracy film
85 Irish saint
86 Gourmet reading
87 Ethiopian city
89 Bad habit
90 Erewhon
91 Antitoxin
92 Signoret's house
93 Summer: Fr.
94 Gotham landmark
98 Dodge
99 Lamb
100 Metallic
101 Spiculate
104 Diffuse
106 Cloister
109 Off the boat
110 Plant
111 — Harbor, Guam
112 "Old woman who lived in—"
117 Proclaims
122 Alpine herdsman
123 Hurry
124 Conform
125 Lauds
126 Incensed
127 It's a deal!
128 Gounod's opera
129 Erthly

DOWN
1 Pain
2 Czech
3 — the way
4 Symmetrize
5 Falling-out
6 To be: Sp.
7 Silkworm
8 Discolor
9 Closed
10 Trotsky or Lenin
11 Mr Onassis
12 Condemn
13 Twinkle
14 Theatre box
15 — himmel!
16 Fallacious reasoner
17 Church officer
18 Puerto —
19 Mountain crest
20 German river
26 Devour
27 Chinese dynasty
28 Masculine name
33 Engendered
34 Residue
35 100 satang
37 Rustic
38 Mountaintop nest
39 Jostle
40 Fatigue
41 Sicily's volcano
42 Deputy
43 S. American bird
44 Mulberry cloth
45 Arsenal
46 S. American cattle
47 Challenge
48 Mental outlook
49 French river
50 Plumbing gadget
51 Highway branch
52 Long
56 Squander
59 Slanting
60 Doughy mixture
62 Frenzy
63 Meander
64 Witticisms
65 Stain
66 "Picnic" playwright
67 — chair
68 Fragment
69 Predicament
70 Brown study
71 "Girl of the Golden West" character
72 Silk net
73 Deaden
74 Find the answer
75 Cut
76 Place from where inury is drawn
78 Made anew
79 Sprightly
80 Chem. suffix
81 Greek saint
82 Cynicism
83 Zest
85 Military headwear
86 Average
87 Harmony
88 "Love for —"
91 Without ladies present
94 Overthrow
95 California city
96 Initiatory impulse
97 Function
98 Exuberate
101 Tozze and Sieppi
102 Jacob's son
103 French river
104 Odets' "Waiting for —"
105 Poetaster's adverb
106 Homopterous insect
107 Movie actor George —
108 Legal profession
110 Portico
111 Aleutian island
112 From a distance
113 Agitate
114 Water down
115 Accessible
116 To be: Lat.
118 Exasperate
119 Mamma —!
120 Make a choice
121 Mining find

SOLUTION TO LAST WEEK'S PUZZLE

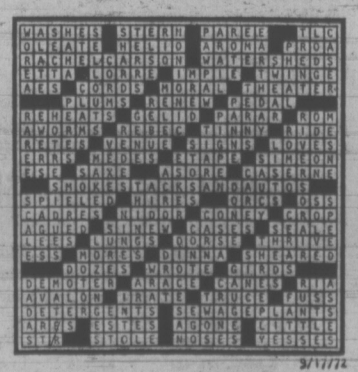

9/17/72

PEANUTS

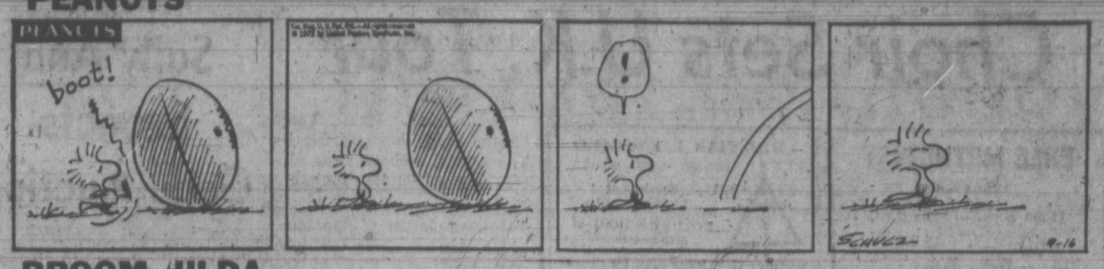

BROOM-HILDA

WIZARD OF ID

APARTMENT 3-G

MISS PEACH

EB AND FLO

POLLY

NANCY

MUTT AND JEFF

MARK TRAIL

Choir Sets U.K. Tour

The Arion Male Voice Choir, which has started its 81st season, will go on a concert tour of Britain next summer.

On completion of the tour, which leaves June 22, the choir will take part in the Llangollen International Musical Eisteddfod.

The choir, directed by Bert Storar and accompanied by Helen McVie, has about 50 members, ranging in age from 17 to 90. Its members range from university students, federal and provincial civil servants, to businessmen and retired businessmen.

Some positions in the choir are still open. Closing date for new members is Sept. 25.

Those interested can attend rehearsals which take place at 8 p.m. Monday evenings at 537 Broughton.

Sally Ann Expects Good Auction

An annual auction of "harvest" items to benefit The Salvation Army shows promise of being a very good one this year, according to Mrs. Don McLean of 1120 Rock Street, this year's procurement chairwoman for Monday evening's event at the Esquimalt Road Corps, 1245 Esquimalt Road.

"In fact," says Mrs. McLean, "while we're busy soliciting and receiving gifts of fruit, vegetables, flowers, preserves, baked goods and home-made candy, friends of The Army attending Monday may wish to bring their gifts-in-kind—even buy them back if they like!"

Some of the harvest things already received will decorate the chapel for Sunday's Harvest Festival services at The Salvation Army's Victoria Esquimalt Road Corps.

PERSPECTIVES AND PREJUDICES

Family Values Needed

By REV. J. A. DAVIDSON

The leading character in one of Aldous Huxley's short stories is Oscar, a wealthy philanthropist who gives lavishly of his time and energy and money to all kinds of worthy causes. Oscar is a very busy man — so busy that he cannot keep in a state of good repair his most important personal relationships.

His marriage goes sour, his friendships deteriorate, and he seeks relief through more and more involvement in worthy causes.

In his compulsive busyness Oscar gradually becomes oblivious to life's deeper meanings and more fundamental values. The author said this of Oscar: "Being aware takes effort, and Oscar was too busy being good."

Oscar is a little like a character in that strange Old Testament book, The Song of Solomon, who laments, "They made me keeper of the vineyards; but my own vineyard I have not kept." (1:6).

TIME FLIES

About the only thing many of us are not too busy for is telling others about how terribly busy we are. We live in an age of marvellous time-saving devices — but what happens to all the time they enable us to save?

Many of us are so busy in the big vineyards in which we earn our livings and serve the wider community that we have little time for the proper care of the little vineyards of home and family in which so many essential values are grown.

Many of us are rather like Oscar. We are prone to lose awareness of those things which bring life's greatest satisfactions and deepest joys because we are too busy being good, good at our work, good in community service, good at things in which we have special interests.

Of course, we must take very seriously our obligations in the world's big vineyards. It is not wrong to try to be very good at one's job and in one's wider commitments to the community and the nation. But striving for excellence in the big vineyards can never justify neglect in the little vineyards of home and family, can never excuse neglect of one's inner life.

With many of us, when we

EXHAUSTION

have met all the demands made on us in the big vineyards, exhaustion keeps us from adequately cultivating our own special little vineyards.

A man of affairs whose charm in public would cause the ghost of Dale Carnegie to smile warmly may suffer from the emotional bends when he goes home and may behave with gross insensitivity toward those dearest to him. A woman may allow herself to become involved in so many good causes that her children begin to suffer emotional deprivation and her husband wonders what happened to the lovely girl he married.

Too many commitments of time and energy, even if each one is worthy, leads to the rapidly diminishing effectiveness of each commitment. Tacked on the wall above my desk is a card with a quotation from the philosopher, A. N. Whitehead: "A man has to ignore much in order to get on with something." That reflects an occupational hazard in the ministry.

I suspect it reflects a hazard in most callings.

Ocean Liner Extortion Bid Admitted

NEW YORK (Reuter) — A shoe-store owner from northern New York state pleaded guilty here Friday to making a $350,000 bomb threat against the Queen Elizabeth II luxury liner while she was in mid-Atlantic last May.

Joseph Landisi, 48, went before a federal district court judge here and said: "I telephoned Cunard lines and talked to (vice-president Charles) Dickson and told him there were bombs on the ship and they would go off if I didn't get the money."

Landisi, of Beacon, N.Y., said nothing more about the threat which led to a team of British bomb experts parachuting into the sea near the Cunard liner. Their search of the largest ocean liner afloat revealed no bombs, but suspense continued for several days.

Landisi also pleaded guilty to a similar extortion attempt against American Airlines in June when he demanded $300,000 against a threat of blowing up some of their terminals and airliners.

Landisi was arrested June 21 when he went to pick up the Cunard ransom money at a construction site near his home. He was charged with both bomb threats at his arraignment June 22.

Landisi is free on $75,000 bail pending sentencing Oct. 27. He faces a maximum 40 years in prison and $15,000 in fines.

CITY AND DISTRICT CHURCHES

LUTHERAN

LUTHERAN CHURCH OF THE CROSS
Cedar Hill and Cedar Hill Crossroad
Alfred J. C. Johnson, pastor, 477-3851
10:00 a.m.—Divine Worship Service
11:00 a.m.—Sunday School and Bible Class
The Church Where Families Worship Together
Evangelical Lutheran Church of Canada (E.L.C.C.—formerly A.L.C.)
Visitors Welcome

REDEEMER LUTHERAN CHURCH
Missouri Synod
Jenkins and Jacklin — Colwood
Langford Area
11:00 a.m. — Morning Worship

PEACE LUTHERAN CHURCH
2295 Weiler Ave. — Sidney
9:00 a.m. — Morning Worship
Rev. R. Koch, 478-6435

CHRIST LUTHERAN CHURCH OF THE REFORMATION
Worshipping at McCall's Chapel
Johnson and Vancouver Streets
Victoria, B.C.
Pastor R. C. Nast
Worship and Sunday School at 10:00 a.m.

GOOD SHEPHERD LUTHERAN CHURCH
2815 Cedar Hill Road
Rev. Fred Knebel, Pastor
658-8043
10 a.m.—English Service
11 a.m.—German Service
11 a.m.—Sunday School
Western Canada Synod, L.C.A.

GRACE LUTHERAN CHURCH (LCA)
1273 Fort St.
(Across from Central Junior High)
Pastor: Rev. David H. Metzger
Church Phone: 383-5256
Organist: Mr. John Bergbusch
10:00 a.m.—Sunday School
11:00 a.m.—Each Sunday
Holy Communion
Bible Study: Wednesday, 10:00 a.m.
O Come Let Us Worship The Lord!

HOPE LUTHERAN CHURCH
MISSOURI SYNOD
1924 Carrick St. at Dean Ave.
The Rev. L. M. Carlson, pastor, 592-2308
Sunday School and Bible Class 9:45 a.m.
Worship Service 11:00 a.m.
A Church of "The Lutheran Hour" and "This Is the Life"

MENNONITE

SAANICH COMMUNITY CHURCH
Meets on
SUNDAY, 10:30 a.m. at the
GORDON HEAD RECREATIONAL CENTRE
1744 Feltham
477-6111 477-3012

SPIRITUALIST

OPEN DOOR SPIRITUALIST CHURCH
1600 Cook Street
Sunday:
7:00 p.m.—Rev. E. M. Ralph
Wednesday:
8:00 p.m.—Mr R Harris Healing.
ATTEND THE FRIENDLY CHURCH

UNITARIAN

UNITARIAN CHURCH OF VICTORIA
106 Superior Street
Rev. Richard Norsworthy
10:30 a.m.
Everyone Welcome

GOSPEL CHAPELS

OAKLANDS CHAPEL
Fernwood and Cedar Hill Rd.
Sunday:
9:30 a.m.—Breaking of Bread
11:15 a.m.—Family Bible Hour
Speaker: Mr. John Ferguson, Los Angeles
7:00 p.m.—Evening Service
Speaker: Mr. John Ferguson
Thursday:
8:00 p.m.—Prayer and Bible Study

VICTORIA GOSPEL CHAPEL
935 Pandora Ave.
Sunday:
9:30 a.m.—Worship and Breaking of Bread.
11:15 a.m.—Sunday School and Family Bible Hour.
Speaker: Mr. Ozzie Horton
7:00 p.m.—Gospel Meeting
Speaker: Mr. Ozzie Horton
Wednesday:
8:00 p.m.—Prayer and Bible Study.

ROSS BAY GOSPEL HALL
May and Joseph Streets
SUNDAY
9:30 a.m.—Breaking of Bread
11:30 a.m.—Sunday School Rally Day
7:00 p.m.—Gospel Meeting
Speaker at both meetings; Mr. Alex Sutherland, Missionary to Guyana
Tuesday—
8:00 p.m.—Prayer and Ministry Meeting
Speaker: Mr. A. Sutherland

WESTVIEW GOSPEL CHAPEL
313 Brunswick Place
(Trans-Canada Highway at Tillicum)
SUNDAY
9:30 a.m.—The Lord's Supper
11:30 a.m.—Sunday School and Bible Classes
7:00 p.m.—Gospel Service
Speaker: Mr. S. Oliver
WEDNESDAY
10:30 a.m.—Ladies' Coffee Hour
7:45 p.m.—Prayer and Bible Study

BETHESDA GOSPEL CHAPEL
Corner Davie St. and Oak Bay Ave.
Sunday Services—
9:30 a.m.—Lord's Supper
11:15 a.m.—Sunday School and Adult Bible Class
7:00 p.m.—Evening Service
Speaker: Mr. Stan Ferreira
Wednesday—
7:30 p.m.—Prayer and Bible Study
You are invited to come and bring your family.

CHURCH OF CHRIST

CHURCH OF CHRIST
3460 Shelbourne St.
Bible Classes, 9:45 a.m.
Morning Worship, 11:00 a.m.
Evening Worship, 7:00 p.m.
479-4819 — 477-6459

SOCIETY OF FRIENDS

SOCIETY OF FRIENDS (Quakers)
MEETING FOR WORSHIP
SUNDAY, 11 A.M.
VISITORS WELCOME
1831 FERN STREET

EVANGELICAL FREE CHURCH

PARKDALE EVAN. FREE CHURCH
3281 Harriet Road 382-7531
SUNDAY
Sunday School—10:00 a.m.
Morning Worship—11:00 a.m.
Evening Worship— 7:00 p.m.
Pastor, Carl Klassen
479-4431 384-3646

FREE METHODIST
1620 Cook
11:00 a.m. — 7:00 p.m.
PHILIP J. CALKINS
B.A., M.A.

CHRISTIAN REFORMED
661 Agnes Street
Services at 10:30 and 7:00
SUNDAY SCHOOL at 9:30 and 10:30
Minister: Rev. Peter Wm. De Bruyne

NAZARENE
2371 Quadra Street
Rev. W. F. Bahan, Th.B., B.A., Pastor
Sunday Services:
Sunday School—9:45 a.m.
Morning Worship—11:00 a.m.
Evening Worship—7:00 p.m.

CHRISTIAN SCIENCE
First Church of Christ, Scientist
(A branch of The Mother Church The First Church of Christ, Scientist, in Boston, Massachusetts)
Chambers Street and Pandora Avenue
Elevator Available
SUNDAY SERVICE
9:30 and 11:00 a.m.
Subject:
"MATTER"
Sunday School—9:30, 11 a.m.
Testimony Meeting Wed., 8 p.m.
FREE PUBLIC READING ROOM AND LENDING LIBRARY
1210 BROAD STREET
ALL ARE WELCOME
Christian Science Radio Series
"THE TRUTH THAT HEALS"
Sunday 8:45 a.m.
CFMS 98.5 mgs. Chan. 12 Cablevision

THE SALVATION ARMY
Citadel Corps—757 Pandora Avenue
Major and Mrs. Don McMillan, Corps Officers
RALLY DAY THIS SUNDAY
9:45 a.m.—Sunday School and Bible Class
11:00 a.m.—FAMILY HOLINESS MEETING
7:00 p.m.—SALVATION RALLY
Music by Band and Songsters

CANADIAN CATHOLIC CHURCH
SHELBOURNE at KINGS
Non-Denominational
A SOUL HEALING MESSAGE
ORIGINAL CHRISTIAN DOCTRINE
Sunday Services: 11 a.m., 7:30 p.m.
Early Morning Prayers: 7:30 a.m.
Adventures in LIVING
Every Wednesday Evening at 8 o'Clock

TRINITY PRESBYTERIAN CHURCH
2964 Tillicum at Walter
11:00 a.m.—Family Service (Rally Day)
12:15—Coffee Hour
Minister: Rev. G. D. Smith, M.A.

KNOX PRESBYTERIAN CHURCH
2964 Richmond Avenue
11:00
"REJOICE AND BE GLAD"
Church School—11 a.m.
All Depts.
Rev. Alan M. Beaton, B.A.

VICTORIA TRUTH CENTRE
Science of Thought
Conducted by Dr. Emma M. Smiley
11:00 a.m.
"The Sycamine Tree"
7:30 p.m.
Rev. Charles Glauser
"Liberty of Free Thought"
11:00 children's church and youth peoples groups.
1201 Fort Street

1245 Esquimalt Road
Harvest Festival
Sunday, 11 and 7.
Monday, 7:30 p.m.
Harvest Auction
VICTORIA ESQUIMALT ROAD CORPS

THE CHURCH OF OUR LORD
Humboldt at Blanshard Street
Morning Service 11:00
Rt. Rev. Gordon R. Stacey, D.D.
THE REFORMED EPISCOPAL CHURCH

St. Andrew's Presbyterian Church
Downtown — Douglas at Broughton
The Rev. Bruce J. Molloy, M.A., B.D., M.Ph.
9:45 a.m.—BIBLE STUDY—AT SINAI AND KADESH"
11:00 a.m. and 7:00 p.m.
THE SACRAMENT OF THE LORD'S SUPPER

FIRST BAPTIST CHURCH
Quadra at Mason
Minister: Rev. John A. Watson B.A., B.D.
Organist and Director of Music: J. E. Tunstall
"FATE or FAITH?"

CHRISTADELPHIAN
(Lake Hill Women's Inst.)
Sunday School—9:30 a.m.
11:00 a.m.
Breaking of Bread
Lecture D.V.
7:30 p.m.
"BAPTISM, PRELUDE TO ETERNAL LIFE"
T. ALEXANDER

BRITISH ISRAEL WORLD FEDERATION
Canada
VICTORIA BRANCH
Public Meeting Sunday Afternoon, Sept. 17th
In the Dominion Hotel, Yates St., at 3 p.m.
Speaker: Mr. Wm. Taylor
"TEMPLES, TRIALS AND TRIUMPHS" ILLUSTRATED
Radio Broadcasts Every Sunday 10 a.m. and 10:15 a.m. on KARI (550)

CENTRAL BAPTIST CHURCH
833 Pandora Avenue Pastor, Rev. R. D. Holmes, B.Th.
"We Preach Christ Crucified, Risen and Coming Again"
9:45 A.M.—FAMILY BIBLE SCHOOL
(including Adult Studies)
11:00 A.M.—"CULTIVATING FAITH"
The Life of Abraham (1)
Service of Commissioning
7 P.M. — "REAL FREEDOM"
(Studies in Galatians)
Youth Choir Nursery Facilities
8:15 a.m.
Fellowship Hour
"The church that is large enough to serve you and small enough to care."

North Douglas Pentecostal Tabernacle
Douglas at Canterbury
Pastor: Rev. Harold Pendray
9:45 a.m.—Sunday School
11:00 a.m.—"FACTS TO FOSTER FIDELITY"
7:15 p.m.—"THE CLIMAX OF THE AGES"
EVERYBODY WELCOME

VICTORIA ALLIANCE CHURCH
1792 Townley Street — Telephone 592-1321
Pastor: Rev. H. G. Clark
9:45 a.m.—Sunday School
A class for every age.
11:00 a.m.—Speaker: MR. B. LYTTLE
7:00 p.m.—Speaker: MR. G. LANGLEY
A Special Welcome to Visitors
Holding Forth the Word of Life

APOSTOLIC 477-6070 382-7833
2303 Dowler Place (Queen's & Blanshard)
John D. Francis—Minister
11 a.m., 7 p.m.
REV. ROBERT LARDEN
● Canadian Field Representative
● Dynamic Speaker, Plus Special Talent
The Home of the Original "SING OUT"—Sept. 30th

EMMANUEL BAPTIST CHURCH
2121 CEDAR HILL CROSSROAD
Pastor: Rev. Norman K. Archer, B.D., A.L.B.C.
Lay Minister: Mr. Karl Janzen
9:30 a.m. Family Service
11:00 Morning Worship
SAINTS ALIVE (2)
'A PEOPLE-CENTRED CHURCH'
6:45 p.m. Evening Worship
8:30 p.m. Celebration Service
REBEL WITH A CAUSE (2)
"BAPTIZED WITH GOD'S HOLY SPIRIT"
Special Welcome to Uvic and Camosun Students

SATURDAY SEPT. 30th AT 7:30 p.m.
SING OUT
Recommences at
NOTE: 2303 DOWLER PLACE
— By Popular Demand —

UNIVERSITY CHAPEL
1005 TOLMIE (AT JACKSON)
Sundays— 9:45 a.m.—Communion
11:00 a.m.—Family Service (Sunday School classes for all ages)
7:00 p.m.—Informal Bible study and discussion (in homes)
Wednesday — 7:30 p.m.—Midweek Fellowship
Information 382-9724 "The Friendly Church"

CATHOLIC CHURCH ST. ANDREW'S CATHEDRAL
Blanshard at View
Saturday evening mass 5:00 p.m.
Sunday masses 8:00, 9:30, 11:00 a.m.
12:30 noon and 5:00 p.m.
Weekday masses 8:00 a.m. and 12:15 p.m.

Glad Tidings
God's Word as it is For Men as They Are.
PENTECOSTAL CHURCH 367 NORTH PARK ST
9:45 — Christian Education Hour
11 a.m., REV. ALAN CAPLE Guest Preacher
Dedication of S.S. Teachers
7 p.m., PASTOR HAWKES Preaching
★ Sermon "DEPRIVED OF?"
★ Choir and Musicians bring special music
★ VISITORS WELCOME!
Pastor: Paul Hawkes, Minister of Christian Education: David Ker

CHILDREN'S CHURCH VICTORIA TRUTH CENTRE
1201 Fort Street
"Change Your Children and Change the World"
ALL CHILDREN VERY WELCOME
SUNDAY, 11:00 A.M.

Trinity Christian Centre
Corner of Rayner and Fullerton, Phone 383-6421
Pastors—HARALD BREDESEN
MATHEW GEE
Sunday, 9:30 a.m.—Sunday School for all ages
11:00 a.m. Morning Worship
7:00 p.m. Charismatic Vesper Service
Wednesday and Friday—7:30 p.m. Teaching Ministry

GORDON HEAD PARISH CHURCH
UNITED Tyndal and San Juan ANGLICAN
8:00 a.m.—Holy Communion
9:30 a.m.—Family Eucharist and Sunday School (Anglican)
10:45 a.m.—Morning Worship and Sunday School (United)
AT BOTH SERVICES — REV. DR. JAMES MARTIN
The New Principal of Vancouver School of Theology
W. J. Lunney, 477-1422 CLERGY Franck Patterson, 477-6305

FIRST UNITED
Quadra at Balmoral
11:00 a.m.
"THE NATURE AND DIFFICULTY OF CHRISTIAN BELIEF"
7:30 p.m.
in the Social Suite
"TALK - BACK"
Rev. Hugh M. Hunter on both occasions
Church School and Creche at 11:00 a.m.

METROPOLITAN UNITED CHURCH
Pandora at Quadra Street
"For a Closer Walk With God"
Ministers:
Rev. A. E. King, B.A., D.D.
Rev. E. L. Butler, B.A., S.T.M.
11:00 a.m.
"His Word and Ours"
Dr. A. E. King
6:30 p.m.
Outdoor Evening Service at George Pringle Memorial Camp, Shawnigan Lake
11:00 a.m.
Church School
Creche through Grade 7

CENTENNIAL UNITED CHURCH
Gorge Road at David St.
Opp. Colony Motor Inn
Minister—Rev. John Travis
11:00 A.M.
"FOR GOD'S SAKE, MAN"
Sunday School Registration
Organist and Director of Music: Ian R. Westmacott, A.R.C.T.

ST. AIDAN'S UNITED CHURCH
Richmond at Cedar Hill X Road
University Area Church
Minister: Rev. J. Rae Allan
Music Director: Mrs. Vera Barclay
9:30 and 11:00 a.m.
MORNING WORSHIP
Rev. J. Rae Allen
Sunday School 9:30 and 11:00
Nursery Provided

Oak Bay United Church
Mitchell and Granite
Rev. Alexander Calder
Rev. D. B. Sparling, D.D.
Organist — R. W. Kroeger
Youth Leader — R. Fuller
Church Service
Sunday School
10:00 a.m.
"THE PRIEST"

FAIRFIELD UNITED CHURCH
Corner of Moss and Fairfield Road
Rev. H. W. Kerley, Ph.D.
Rev. R. H. Dobson, C.D., B.A.
Organist: I. A. N. Beadle, Mus. D.
11:00 a.m.
"AN AFFAIR OF THE HEART"

Belmont Ave. United
Belmont Ave. at Pembroke St.
Rev. Murray Henderson B.A.
Phone 386-2624
11:00 a.m.—"Family Service"
(nursery and child care)
Friendly Community Church

Esquimalt United Church
Admirals at Lyall
Minister: Rev. P. D. Ross
11:00 a.m.
MORNING WORSHIP

CADBORO BAY UNITED CHURCH
2625 Arbutus Road
10:00 a.m.
"THE HIDDENNESS OF GOD"
Dr. R. A. McLaren

JAMES BAY UNITED
Corner Michigan and Menzies
Serving the James Bay Community
11:00 a.m.—Morning Worship
Rev. K. M. Wood

ANGLICAN SERVICES

ST. MARK'S CHURCH
Boleskine Rd., Town and Country
11:00 a.m.—Morning Prayer
11:00 a.m.—Sunday School
Rector: The Rev. P. W. R. Isles

ST. CHRISTOPHER'S CHURCH
Carey Rd. at Tillicum
9:30 a.m.—Morning Prayer
9:30 a.m.—Sunday School
Rector: The Rev. Peter Isles

ANGLICAN SERVICES
TRINITY XVI

christ church cathedral
QUADRA AT COURTNEY
2 blocks behind The Empress
8:00 — Holy Communion
9:30—Family Eucharist
Instruction: The Rev. John Lancaster
11:00—Sung Eucharist
Sermon: The Rev. R. C. Crawley
5:15—Family Eucharist
Instruction: The Rev. A. I. Wakeling
7:30—Evensong
Sermon: The Rev. John Lancaster
Weekdays
Mattins 9:00, Evensong 5:15
Holy Communion:
Tuesday 11:00
Thursday 7:30

ST. JOHN'S
QUADRA AT MASON
8:00 a.m.—Holy Communion
9:30 a.m.
Family Service and Church School
11:00 a.m.—Matins
Sermon:
Archdeacon Cecil Swanson
Nursery Facilities at 9:30 and 11 a.m.
7:30 p.m.—Evensong
Sermon:
Canon Grahame Baker
Thursday 10:15
Holy Communion and Litany

ST. MARY'S
ELGIN ROAD
The Parish Church of Oak Bay
The Ven. Hywel J. Jones, L.Th., Rector
8:30 a.m.—Holy Communion
9:30 a.m.—Family Eucharist
11:00 a.m.—Mattins
Preacher: THE REV. CANON T. BAILEY, M.A.
7:00 p.m.—Evensong
Sunday School—All Depts. 11:00 a.m.
Thursday
10:30 a.m.—Holy Communion

St. George the Martyr
Cadboro Bay and Maynard Roads
Rector: The Rev. Canon C. P. Bishop
8:00 a.m.—Holy Communion
10:30 a.m.—Choral Eucharist
10:30 a.m.—Children's Church in Chapel in Lower Hall
10:00 a.m. Thursday:
Holy Communion

ST. MATTHIAS
Richardson and Richmond Ave.
Rev. W. E. Greenhalgh, L.Th. Rector
8 a.m.—Holy Communion
10:30 a.m.—Holy Communion, Church School, Nursery
Preacher: Bishop G. R. Calvert
7:00 p.m.—Evensong
Thursdays:
10:30 a.m.—Holy Communion

ST. BARNABAS'
Belmont and Begbie
7:45 a.m.—Mattins, Holy Communion
10:30 a.m.—Instructional Eucharist
7:30 p.m.—Solemn Evensong
HOLY COMMUNION DAILY
Canon B. T. Page, M.A., Rector
384-2978

ST. SAVIOUR'S
Henry and Catherine St., Victoria West
Vicar: Rev. P. V. Atkinson
8:00 a.m.—Holy Communion
10:00 a.m.—Holy Eucharist
1st and 3rd
Mattins, 2nd and 4th

ST. PHILIP'S
Cor. Eastdowne and Neil
OAK BAY
Rector: The Rev. John Vickers
SUNDAY, SEPTEMBER 17
8:30 a.m.—Holy Communion
9:30 a.m.—Youngch Church—F.S.
11:00 a.m.—Holy Communion
7:30 p.m.—Ecumenical Service of Praise
WEDNESDAY, SEPTEMBER 20
7:30 p.m.—Holy Communion
The Ministry of Healing
8:15 p.m.—Bible Study

ST. LUKE'S
(Corner Cedar Hill and Cedar Hill X Road)
Rector: The Venerable C. E. F. Wolff
8:00 a.m.—Holy Communion
9:30 a.m.—Family Eucharist
Preacher: The Rev. W. B. Mundy
11:00 a.m.—The Church School
11:00 a.m.—MORNING PRAYER
Preacher: The Rector
7:30 p.m.—Evensong
Preacher: The Rector

St. Michael's and All Angels'
4733 West Saanich Road
8 a.m.—Holy Communion
11 a.m.—Choral Eucharist and Sunday School
Rev. W. J. Hill, Rector
Rev. R. O. Wilkes, Assistant

ST. PAUL'S
1379 Esquimalt Road
8:30 a.m.—Eucharist
10:30 am.—Eucharist
Canon G. H. Greenhalgh

ST. PETER'S
St. Peter's Road at 3935 Quadra
8:30 a.m.—Holy Communion
10:30 a.m.—Morning Prayer
The Rector
Wednesday 10:30 a.m.—Eucharist
Rev. E. W. S. Gilbert, C.D., B.A., B.D.

ST. ALBAN'S
Ryan at Belmont
8:00 a.m.—Holy Communion
11:00 a.m.—Sunday School
11:00 a.m.—Mattins
7:30 p.m.—Evening Service at St. Phillip's
Wed., 9:30—Holy Communion
The Rev. F. W. Hayes

'Myths' Feed Irish Tots

By PETER CHIPPENDALE
The Manchester Guardian

LONDON — A Catholic is reckless, lazy, dirty, and over-sexed.

A protestant is a member of a master race determined to hold down the inferior Irish.

The British army is an armed agressor similar to the Nazi German forces.

These, according to Dr. Morris Fraser, are attitudes which have been implanted in an Ulster child's mind by the time he or she leaves primary school.

Fraser is a psychiatrist from Scotland who has lived and worked in Northern Ireland for the past 20 years. He has just completed a book entitled "Children in Conflict," which is to be published in the spring.

It promises to be depressing reading for the few optimists left about Northern Ireland. Fraser is not concerned with the day-to-day ups and downs of political and military events in the province, nor does he isolate it from the rest of the world.

In fact, he draws parallels from racial and cultural conflicts in other countries, particularly the United States, where he worked for several months.

The parellel, he says, is realized by people themselves. Protestant children sometimes call Catholics "niggers" and have a song which starts "I'd rather be a nigger than Taig (Catholic)."

He has culled his material from his work with youth organizations and schools and at the Child Guidance Clinic at Belfast Royal Victoria hospital. The conclusions he comes to are chilling.

A split between the two communities, he says, is already formed by the time children leave primary school.

First in their upbringing and then in their schooling, they are taught cultural myths and stereotypes which they quickly come to believe. The child first becomes indoctrinated through his parents and family, and this is followed by the bias to one side or another in the rigidly-segregated schools.

Catholics are fed great dollops of Irish folklore and Protestants great dollops of British folklore. The almost complete lack of contact between children from the two communities helps to give credence to the myths.

As a result, the children begin to forget the individual behind the religious label and expect him or her to behave as they have been taught the stereotypes do.

Into this belief is then injected the fear that comes when there are two rival communities, neither of which is able to dominate the other, and the aggression starts. The fear, like folklore, has little basis in truth but becomes reality.

Fraser cites an occasion when he was taking three Catholic children in a car past a Vanguard rally. The children were so frightened they were going to be killed by murdering Protestants that they hid under the seats.

On top of this is the army, which both sides believe is biased towards the other. Even before the army moved in in 1969, Fraser saw children drawing soldiers with horns on their heads, devils' tails and breathing flames — the result of 50 years of folklore.

People in England expressed horror recently when children killed a soldier by stoning his vehicle and making him crash. When other soldiers came to take the body away the children continued throwing stones and started jeering.

To some people it seemed inexplicable. Fraser thought it was perfectly explicable. The children, injected with the terrifying cult of the army as villain, were not concerned about the individual soldier. They were attacking their enemy, not the person behind the uniform.

In a situation like this the children are ripe for use by organizations like the IRA. Fraser says he knows of children from the age of eight upwards being taught how to make petrol and nail bombs, stone troops to provide cover for gunmen and handle gelignite.

He once met a 10-year-old boy who had sat through an entire schoolday with three sticks of gelignite taped to his chest to hide it from an army search.

As the children get older and leave school, they become increasingly attracted by the glamor and glory of an organization like the Provisionals. Often, faced with an endless prospect of ghetto living and dole lines, it seems the only way to have any excitement.

It is only when he moves to the effects of violence of children that Fraser strikes a brighter note. Here he says that less than one per cent of the children have been affected by violence to the extent of showing severe psychiatric symptoms.

In almost every case the symptoms have been shown by children who came from a disturbed family background.

Fraser says the stress of violence alone, however great it is, is not enough. But if the family background is bad it can be the last straw.

Children obviously show acute anxiety symptoms at the actual time of violence, but these are only short-term. Curiously, the longer-term effects are more likely to be shown by children who have been parted from their parents — possibly by being evacuated — or by children living on the fringe of the violent areas who wait in perpetual dread of somehing happening which never in fact does.

When the childen are badly disturbed they suffer conditions like skin diseases, asthma, epileptic-type fits, bowel conditions, and even squints. All these conditions are usually pre-existing but are greatly aggravated by the anxiety. Some children express classic anxiety phobias at sounds, like car doors slamming, which remind them of gunfire.

Fraser likens Northern Ireland to a sick patient who cannot be given strong medicine because he is too delicate — a start could be made with palliatives like mixed playgrounds and equal-status education.

The real bugbear, he says, is in the strictly sectarian schooling. The control of education by the Protestant Orange Order and Catholic Church must be ended before the underlying situation will change.

DIAL-A-THOUGHT
Dr. J. B. Rowell
384-8713
"INCREASE UNTO GOD'S GLORY"

ROBERT ARMSTRONG
Evangelist from Toronto
(Formerly Victoria)
Will Speak Next Week on
COMING WORLD EVENTS IN BIBLE PROPHECY
at COOK ST. GOSPEL HALL, 1833 Cook St.
SUNDAY—3:00 p.m.
The Coming Russian Invasion of Israel . . . When?
SUNDAY—7:00 p.m.
Will Russia Release Soviet Jews?
TUESDAY—8:00 p.m.
The Anti-Christ and His Number . . . 666
THURSDAY—8:00 p.m.
The New Testament Church vs. Satan's Universal Church
DO NOT MISS THESE VITAL MESSAGES
All Welcome — No Collection

Since 1912

A tradition of courtesy, kindness and service
It was in horse and buggy days when we began our service in Victoria. In all the years since, we have never lost sight of our ideal of providing reasonably priced memorials marked by courtesy, kindness and service.
SIX FUNERAL CHAPELS
MEMORIAL CHAPEL OF CHIMES
Victoria, B.C.
Phone 388-5155, 388-7511
CHAPEL OF ROSES
Sidney, B.C. Phone 656-2932
CHAPEL OF HEATHER
Colwood, B.C. Phone 478-3821
HIRST
FUNERAL CHAPEL (Sands)
Formerly Hirst Funeral Chapel Ltd.
Duncan, B.C. Phone 746-5212
LADYSMITH
FUNERAL CHAPEL (Sands)
Formerly Ladysmith Funeral Home
Ladysmith, B.C. Phone 245-1331
WESTWOOD
"CHAPEL OF FLOWERS" (Sands)
Nanaimo, B.C. Phone 753-2032
Sands
MORTUARY LTD.
Integrity at time of need
A MEMBER OF THE BRITISH COLUMBIA FUNERAL SERVICES ASSOCIATION

FIRE
SMOKE DAMAGE SALE
HONDA
WORLD OF PLEASURE
PEARSON

Enumerators Close Count

If you have not yet been called on by an enumerator collecting names of eligible voters for the Oct. 30 election, there is still time left.

Official enumeration ends at 11 p.m. Saturday, but according to David Wilson, Victoria's returning officer, most of the 524 enumerators in the riding have almost completed the task which began Monday.

Wilson said eligible voters who still haven't been registered after Saturday can call the returning office at 386-2271 and revision agents will be sent to their homes for enumeration.

Failing this, a court of revision will be held Oct. 11, 12 and 13 from 10 to 11 a.m. each morning and 7 to 9 p.m. at the Victoria YM-YWCA.

Paintings Recovered

VENICE, Italy (AP) — Fourteen Renaissance paintings stolen last month from a church on Venice's Grand Canal were found hidden under a bridge connecting Venice and Mestre, police said Thursday. Seven persons have been arrested. The paintings, wrapped in plastic bags, were reported undamaged. They were stolen from the Santa Maria della Salute Basilica by a gang which escaped in a motorboat.

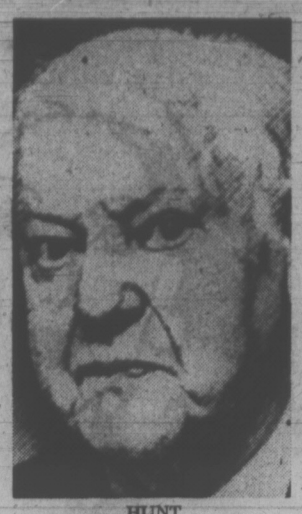
HUNT
. . . health fan

This Exercise Creepy

DALLAS (AP) — H. L. Hunt, one of the world's richest men, popped a date into his mouth and smiled. "I'm a crank about creeping," he said.

Creeping?

"You get down on all fours and walk on your hands a knees," the 83-year-old health fan explained. He promptly dropped down to the floor of his dining room to demonstrate.

"You see, you look at your little finger of each hand as you walk the hand forward and that turns your head side to side. It's natural exercise, like when you were an ape," he said.

Hunt was creeping around the breakfast table so fast the photographer couldn't focus on him. He didn't even put on his creeping knee pads, just dropped to the floor in his blue pin stripe suit.

"She doesn't creep," Hunt said of his wife when he returned to his breakfast plate. He munched grapes, pecans, dates and an apricot, and drank fruit juices and bouillon.

"Creeping is probably the second best exercise in the world next to swimming," Hunt said.

STARTED AFTER MISHAP

Creeping exercises every muscle in the body, Hunt said, adding that it also provides "a sort of neurological retraining" of motor impulses. Hunt said he started creeping as therapy after he injured his back in an auto accident.

"I creep about two to three minutes a day, several times a day," he explained. He also has yoga lessons twice a week and maintains a strict health food regimen of pure foods.

Hunt, a leading oil producer and food processing magnate, said: "I used to be the world's No. 1 soft shell pecan grower. I suppose I still am. I eat them instead of meat."

He also avoids white bread and white sugar. Instead he prefers his own bread recipe of cracked wheat and nuts and uses honey.

"I grow most of my vegetables on three acres of garden to the side of the house," he said. "They should be as raw as possible and free from salt for best use."

Hunt stoops a bit, but his grip is still strong and he can pull himself up from his creeping. He works six days a week, staying active from 7 a.m. to 10:30 p.m.

Charter Operator Fined

TORONTO (CP) — A Toronto man who ran charter flights under 14 different club names was fined $78,886 in provincial court Friday for evading that amount of income tax in the last two years.

John Watson, 49, was given six months to pay the fine or spend three years in jail.

Prosecutor Patrick Duffy told court that Watson shared some flights with other organizers.

The most prominent club operated by Watson, Duffy said, was called the Shamrock and Thistle Sports Club. All were purported to be non-profit, but Duffy said Watson made profits of $139,879 in 1969 on charter flight revenue of $1,225,863.

Court was told that proceeds from the flights were deposited in trust accounts in the name of the sports club, but the accounts were used for Watson's personal benefit, including a hotel on Lake Simcoe.

Duffy said that Watson destroyed most of the records after each departure, making the investigation "more difficult and time consuming." He said Watson didn't file income tax returns between 1965 and 1969, showing "further contempt" for the taxation department.

The prosecutor said Watson had paid back some of the tax liability but "it was only after considerable difficulty."

COMET
By
FORD
At
SUBURBAN

4-H SALE — A BIG SUCCESS
AT SAANICH FAIR

Mr. Wally Weeds, of Woodward's Store, buyer of the champion 4-H steer owned by Cheryl Pedneault of the Sooke Community 4-H Beef Club.
The Saanich Fair 4-H sale committee wish to congratulate Woodward Stores on being the successful buyer of the champion 4-H steer, also Mr. MacAuly of Island View Lockers, successful buyer of the reserve champion 4-H steer owned by Jamie Cummings of the Sooke Community 4-H Beef Club.
We would also like to thank the following buyers for supporting the sale and making it such a big success.
Our thanks also to the unsuccessful bidders without whom a good sale is not possible.
Woodward Stores — Mr. Peddleston
Island View Lockers — Mr. Alberg
West Coast Auctions — Mr. J. Barthalow
Glenwood Meat Packers — Mr. R. Phillips
Mr. L. Wade — Mr. J. Simony
Mr. A. Ure — Mr. R. Clark
Mr. M. Wright — Mr. D. McHattie
Mr. G. Catton — Mr. Shepherd
Congratulations to Chataway Ranch of Ashcroft on being the successful buyer of the Champion 4-H Lamb owned by Jeffery Bligh of the Sooke Community 4-H Lamb Club.
Special thanks to Chataway Ranch for buying a lamb owned by Carolyn Werien of the Sooke Community 4-H Lamb Club and in turn re-auctioned and purchased by Woodward Stores with the proceeds going to the George Pearke's Clinic for handicapped children.
Thank you also to successful lamb buyers:
Island View Lockers, Crofton — L.B.S. Farms
Keatings' Coffee Shop — Woodward Stores

EATON'S
Hearing Aid Centre
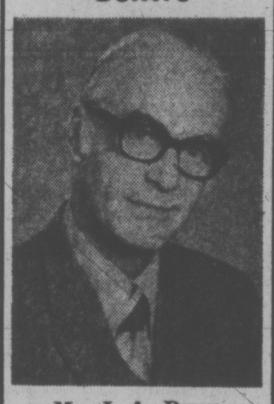
Mr. J. A. Dunn
REGISTERED HEARING AID CONSULTANT
Hearing Aids for as low as 50.00.
Hearing Aids with no batteries to buy.
UNITRON — The Canadian Hearing Aid. Automatically balanced clear sound, simulates the normal function of the ear.
FULL BATTERY AND REPAIR SERVICE
Eaton's Hearing Aid Centre
4th Floor at the Elevator
382-7141

An Open Letter
ALLAN McKINNON for VICTORIA
Campaign Committee
821 Fort St., Victoria, B.C. Phone 383-2824
TO THE VOTERS OF VICTORIA
HAVE YOU MET ROBERT STANFIELD PERSONALLY?
With Mr. Stanfield in Victoria for Monday only, we hope that all of you who would like to meet him but are busy during the day will accept this invitation to come out at 8:00 p.m. and meet him.
You will know from our other advertising of course, of the free and informal lunch with him in Centennial Square from 12:00 to 1:00 p.m., plus the opportunity for you to talk with him on the CJVI open-line talk show from 6:30 to 8:00 p.m.
From the radio station he is coming to open our campaign headquarters at 821 Fort Street, where he will arrive shortly after 8:00 p.m. So I do hope you will come there, too, and take this opportunity to meet and speak with him personally and informally.
Let's get together.
P.S. The Jalopy Band will be there too.
Allan McKinnon
ALLAN McKINNON
PC

INVITATION TO CONTRACTORS
Invitation for Prequalification Submissions for Construction Management and General Contracting Services for the construction of
PARKLAND SECONDARY SCHOOL
for
School District No. 63 (Saanich)
Interested Contractors are hereby invited to submit their qualifications to provide contruction management and contracting services for the construction of Parkland Secondary School at McDonald Park Road, North Saanich, B.C.
The proposed building has approximately 80,000 square feet of floor space, consisting of Academic and Vocational facilities, with Gymnasium and Multi-purpose areas adjacent to courtyard spaces.
Construction should start before December 1st, 1972, and the target date for substantial completion is September 1st, 1973.
The budget for construction work is approximately $1.5 million dollars.
Contractors wishing to be considered may receive further information and obtain invitations for prequalification and view partially completed designs at the office of D. C. Marshall, Architect, 10 Bastion Square, Victoria, B.C.
C.C.A. Document No. 11 will be used and all submissions must be received before September 22nd, 1972.
Acceptance or rejection is at the pleasure of the Board.
The Board of School Trustees,
School District No. 63 (Saanich)
Sidney, B.C.

Reid-Meredith Introduces "The Spun Air" Wig

There's almost nothing to it . . . the "almost nothing" is in the cap. Full of holes and full of air and so lightweight that when you wear it you can forget it. All of Reid-Meredith's caps are lightweight. But "The Spun Air" is carried to the lightest extreme. In a process that's something like dropping stitches in crocheting, but a lot more scientific, the Reid-Meredith people came up with these spun knit bands held together by gossamer threads. (The diagram explains it.) The result is a bantam-weight air-conditioner, right there on top of your head. Cool breezes can blow through it, but your hair can't show through. "The Spun Air" of Dynel, the modacrylic fiber that behaves itself better than your own hair, comes in colors especially blended to look natural (in a range of 16 interesting shades). And, of course, an expert in our Wig Salon will cut and shape it for you. "The Spun Air" comes in two different styles. Each of them really pretty. And really nothing. Easily handled, too. Come in soon . . . try one on.
"Spun Air", 100.00
Wig Salon, Floor of Fashion
EATON'S Downtown
Store Information 382-7141
Store Hours: Daily 9:00 a.m. to 5:30 p.m.; Thurs. and Fri. 9:00 a.m. to 9:00 p.m.

Sino-Soviet Tensions Said Rising

LEY KARNOW

WASHINGTON (WP) — Official U.S. analysts perceive a rise in the political dispute between Moscow and Peking paralleled by the strengthening of Soviet military forces along the Chinese border.

But the competing Communist powers are believed to be avoiding clashes of the kind that brought them close to war in 1969.

Analysts here suggest that Sino-Soviet tensions have been increasing as a result of growing differences on various international issues.

These include rivalries for influence throughout Asia as well as uncertainties regarding U.S. policies toward Moscow and Peking.

Administration sources indicate, meanwhile, that the Soviet Union has recently added the equivalent of three divisions to its forces deployed along the Chinese frontier.

Moscow is now believed to have nearly 50 divisions in the border region, which stretches more than 6,000 miles from the Pacific Ocean through Mongolia to central Asia.

The sources see the Kremlin's build-up as part of a continuing development as the Russian leadership estimates the Western threat to the Soviet Union to be receding. According to specialists here, Soviet strategists consider their build-up to be a defensive precaution against the possibility of attack by the "irrational" Chinese.

Consonant with their "defense-in-depth" concept, the Chinese have reportedly refrained from moving fresh forces into frontier areas. But the Soviet leaders are thought to be concerned by the rapid modernization of China's advanced weapons capabilities.

In addition to their arsenal of nuclear weapons, the Chinese have been testing medium-range ballistic missiles with a range of more than 2,000 miles. One missile site located in northeast China is apparently regarded by the Soviet leaders as a potential menace to their Siberian cities.

Conflict Intensification

While they describe the Sino-Soviet military confrontation as having reached a "stalemate," U.S. experts point out that the political conflict between Moscow and Peking has intensified within recent weeks.

The Kremlin is said to be particularly concerned by the prospect that China and Japan will establish formal diplomatic relations soon after Japanese Prime Minister Kakuei Tanaka concludes his schedules visit to Peking later this month.

The Russians have been trying to improve their ties with Japan in order to offset an expected Japanese detente with Peking following President Nixon's visit to China in February. But, as one U.S. official noted Wednesday, "the Chinese are way ahead in the race" for Japan.

The Chinese, in contrast, have displayed bitterness at what they consider to be a reinforcement of Soviet influence in India since the Indo-Pakistan war and the creation of the independent state of Bangladesh.

In his veto of Bangladesh membership in the United Nations on Aug. 25, the Chinese delegate delivered a blistering attack on the Soviet Union, accusing the Russians of acting "with honey in their mouths and daggers in their hearts."

'Meddling' Allusion Suspected

Several U.S. analysts believe that Chinese Communist leader Mao Tse-Tung was obliquely seeking to charge the Soviet Union with meddling in China's internal affairs when he disclosed last month that Marshal Lin Piao, his former heir turned enemy, died in the crash of an airplane headed toward Siberia.

The Russians have contended that Peking is colluding with the Nixon administration to keep American forces in Southeast Asia. The Kremlin bases its contention on a statement by Rep. Gerald Ford (R—Mich.), who claimed after a visit to Peking that the Chinese told him that a U.S. withdrawal from the Pacific "would create instability."

Other Soviet charges against the Peking leaders have included accusations that they are "betraying" the Marxist-Leninist cause by restoring capitalism to China and favoring "the western imperialist monopolists" by approving of the European Common Market.

China specialists here note that the Russians now single out Chinese Premier Chou En-Lai as "the virtual creator and pursuer of the anti-Soviet policy." A recent Moscow broadcast explained this label by describing Chou as the man "who began the flirtation with the United States."

Such indictments of Chou represent a change from the former Soviet estimation of him as the only Chinese leader with whom Moscow could work out a modus vivendi.

With all this, the Russians and Chinese have been improving their commercial relations. Sino-Soviet trade, which was down to less than $50 million in 1970, has increased five-fold since then.

This suggests to analysts here that the Communist rivals are trying to isolate their business dealings from their political, military and ideological rivalry.

Blind Competing In Fish Derby

Thirty-one blind persons and their escorts will take part in a fishing derby Saturday.

This is an annual event with boats and refreshments being supplied by members of the Captial City Yacht Club.

Donations toward the prize money have been made by the South Vancouver Island Lions Club and the Victoria branch of the Canadian National Institute for the Blind.

Fishing will begin at 9:30 a.m. and weigh-in time at the CCYC's clubhouse at Sidney is 2:30 p.m.

METEOR
By
FORD
At
SUBURBAN

EATON'S

Kayser Support Hosiery and Panty-Hose

Continues to Sat., Sept. 23rd

Save 1.00 on each item, 5 styles in Kayser's Support hosiery. Seamed all nylon support stockings and Supreme Sheer nylon and Lycra support stockings. Sale, pair 4.00

Mesh nylon/lycra panty hose, reinforced panty and toe. Sale, each 4.00

Ultra Sheer panty hose with reinforced panty, sandal foot. Sale, each 5.00

Ultra Sheer to the waist nylon/lycra, sandal foot. Sale, each 6.00

Hosiery, Main Floor

Swing up to a sure classic and wrap up beautifully in a coat from Eaton's

Frankly fake. Or definitely real. As long as it wraps. It's right. The big fur collar is new again. Feminine. High fashion. Whether it's fox. Muskrat. Real or unreal. Fake sherpa. Or Borg. Fur close to the face. Soft. Gentle. Flattering. The coat wraps with a belt or without. Goes over everything with ease. A sure classic you'll love wearing everywhere.

A. Plaid or oatmeal tweed wool. Oatmeal tweed with Arctic fox collar. Sizes 16 and 18. **Each 150.00**

B. Worsted gabardine — single breasted styling. Arctic snow top fox trim. Size 14, taupe, size 12, white. **Each 265.00**

Also in brown/beige/white tweed with fake fur collar and cuffs. Sizes 16 and 18 **Each 80.00**

C. Nylon/cotton wrap coat that's shower resistant. Lined and hooded with Borg pile. Beige.
Pant coat style, **Each 50.00**
Regular coat style, **Each 60.00**

D. Absolutely fake and defintely fun. Fake pony with fake sherpa collar, cuffs and hem. Sizes 14, 16 and 18. **Each 65.00**

Coats, Floor of Fashion

EATON'S

Store Information 382-7141 Downtown

Store Hours Daily: 9:00 a.m. to 5:30 p.m. Thurs. and Fri. 9:00 a.m. to 9:00 p.m.

WEATHER
Tonight: Few Clear Periods
Sunday: Cloudy, Chance of Showers

Victoria Times

WEEKEND EDITION
20 cents

89th YEAR No. 84 ★★★ VICTORIA, B.C. SATURDAY, SEPTEMBER 16, 1972

British Columbia's new cabinet gathered together for the first time Friday in the legislature after they were sworn in to lead the New Democratic Party government. From left, they are: Dave Stupich, agriculture; Norm Levi, rehabilitation; James Lorimer, municipal affairs; William King, labor; Dennis Cocke, health; Dave Barrett, premier and finance—with Lt.-Gov. John Nicholson, who had sworn in the new cabinet — Robert Strachan, highway; Eileen Dailly, education; William Hartley, public works; Alex Macdonald, attorney-general; Ernie Hall, provincial secretary; Frank Calder, minister without portfolio; Bob Williams, resources; Leo Nimsick, mines.

Mob Battles Troops, Ulster Terror Grows

Times News Services

A Roman Catholic mob battled British troops in Strabane, Northern Ireland, today while soldiers in Londonderry skirmished with guerrilla snipers.

More than 100 rioters hijacked cars in Strabane and set them on fire, then grappled with the soldiers.

The trouble flared after a civilian barricade was thrown up across a street. An army bulldozer tore it down but the action inflamed tempers.

No casualties were reported in the disturbances, which lasted nearly five hours.

Ealier, in Belfast, a fierce gunbattle broke out between soldiers and guerrillas around Victoria Hospital. A civilian was wounded.

The hospital has been declared a war zone by the Irish Republican Army because the British have military emplacements there.

In Londonderry, soldiers said they hit a sniper during one of the several shooting incidents.

Military spokesmen said troops had picked up 20 members of the IRA's Provisional wing during the last 48 hours. The captured included a battalion quartermaster, a senior intelligence officer and two explosives officers, the spokesmen said.

Meanwhile, a 48-hour series of raids by the British dealt Irish Republican Army operations a setback with the capture of 20 key marksemen, bomb experts and other strategists.

An army spokesman said today, "We are not claiming this is the death blow to the

Continued on Page 2

ISRAELIS INVADE LEBANON

Times News Services

Israeli armored columns and infantrymen drove deep into southern Lebanon in a two-pronged attack backed by warplanes and artillery today and locked in battle with Lebanese army troops and Palestinian gueprillas. It was one of Israel's biggest attacks on its northern neighbor.

Waves of Israeli Skyhawks and Mirage jets smashed bridges across the Litani River, 55 miles south of Beirut, and bombed Palestine guerrilla headquarters near the refugee camp at Nabattiyeh, as ground forces penetrated 14 miles into Lebanon, Beirut military spokesmen said.

Guerrilla spokesmen said late today that the Israelis had occupied nine villages in southern Lebanon, in what the Israelis said was a drive aimed at wiping out Arab guerrilla bases and concentrations in Lebanon. A Lebanese army spokesman said an

Continued on Page 2

Barrett Bunch toasts province's new premier (left) in relaxed moment after Friday's formalities at Government House. With Premier and Mrs. Barrett are Danny, 18, (centre), Joe, 18, and Jane, youngest at 12.

'Open Era' Pledged By Barrett

By CLEMENT CHAPPLE
Times Staff

A buoyant New Democratic Party caucus met today for the first time to launch what Premier and Finance Minister Dave Barrett pledged will be an era of "just and open" government for British Columbia.

In a symbolic breaking of tradition Friday night, a 14-member NDP cabinet was sworn in on the floor of the b.c. legislature to the applause from the public galleries which are normally forbidden to make a sound.

Barrett has called a major press conference for 10 a.m. Monday.

He did not elaborate on his government's early policy and plans, except to promise a complete review of the rules and conduct of the house, which he said is going to become a "human place of endeavor," with all that is good and not sparing the bad.

Today's caucus meeting at the legislature marks the first time the 38-member NDP government party has met since the upset election of Aug. 30, which dumped W. A. C. Bennett's 20-year-old regime and reduced the Social Credit party's representation to 10 seats.

Bennett took his resignation to Government House shortly after 10 a.m. Friday and at 4 p.m. the Bennett government was ended.

For the hour between 4 and 5 p.m., when Barrett called at the same door, Lieutenant-Governor John Nicholson was B.C.'s government.

Nicholson noted this fact with a smile as he received Barrett, his family and a few office workers into the elegant Salve drawing room where a large gathering of witnesses from the news media had gathered.

At 5:12 p.m., Friday, Sept. 15, 1972, Dave Barrett became the province's 27th premier, heading B.C.'s first socialist government and bringing in its first major political change in two decades.

The caucus meeting, which convened about 10 a.m., is to work out basic administrative procedure for the government party.

The NDP will have an overwhelming majority against the 10 Socreds, five Liberals and two Progressive Conservative members who survived in the upset election.

Barrett was relaxed and walking around the Legislative Buildings during the early afternoon Friday, in shirtsleeves, tie undone, waiting to go to Government House.

His main first task was complete, having chosen all of his cabinet ministers, five of whom, including himself, will hold dual portfolios for the first several months because of the consitutitional restriction which allows only 14 cabinet ministers to hold office in B.C.

Barrett indicated later in the day that the cabinet will change when legislative authority is gained in the spring. During his election campaign,

Continued on Page 2

Barrett Cabinet Veteran MLAs

Premier Barrett's New Democratic cabinet includes only the MLAs who have sat in the legislature.

Barrett indicated following the swearing-in ceremony, however, that there will be changes in the cabinet ranks once legislation can be passed which amends B.C.'s constitution.

Barrett said during the election campaign that if his party was elected, he would have no dual portfolios as did the Social Credit government.

But he said at a press conference Friday night that the constitution limits the government to 14 cabinet ministers, a law that forced him to appoint no less than five dual-role ministers.

Three cabinet posts went to MLAs who were elected Aug. 30 after sitting out three years in defeat, having lost their seats to Social Credit candidates in the 1969 election.

Barrett named Gordon Dowding, 54, MLA for Burnaby Edmonds, as the MLA to become Speaker, when the house meets next. This is not a cabinet post and must be approved by a vote of the legislature.

The major surprise of the cabinet posts was Barrett's own appointment as minister of finance. He had said during past months that the premier should not be finance minister.

A change in that portfolio can also be expected when Barrett shuffles the cabinet.

As was widely predicted, Alex Macdonald, (Vancouver East) a Vancouver lawyer who was first elected to the legislature in 1956, was named attorney-general.

Macdonald, 55, was also appointed as minister of industrial development, trade and commerce.

Another selection that was not surprising was Robert Williams, 39, to minister of lands, forests and water resources. He was also given the department of recreation and conservation.

Williams, from Vancouver East, has been the NDP's resources policy critic and has led some of the most intensive attacks on Social Credit resources and lands policies in recent years.

Williams is a town planner by profession. He ran for the leadership of the party when Tom Berger ran successfully before the 1969 provincial election.

The recreation and conservation portfolio is likely to be taken from Williams's responsibilities in cabinet changes next spring.

Eileen Dailly, Burnaby North, a former teacher and deputy leader of the party, was appointed for minister of education, as expected.

Barrett said following the appointments that since Mrs. Dailly, 46, was deputy NDP leader, she can also be considered as deputy premier. As the NDP's education critic,

Continued on Page 2

Pair In Fire Nabbed

Two men wanted in connection with the Blue Bird Cafe fire in Montreal were picked up in Vancouver early today.

Police said Joseph Marc Boutin, 24, and James Michael O'Brien, 22, were arrested in the course of a narcotics raid on a private residence.

They were held on a coroner's warrant, valid Canada-wide, issued in Montreal after the fire, which claimed 37 lives and injured more than 50 persons.

A coroner's inquest into the fire opened earlier this week in Montreal and was still incomplete as the nationwide search for O'Brien and Boutin became concentrated in British Columbia.

Royal Canadian Mounted Police Thursday set up roadblocks in the Williams Lake area, 340 miles north of Vancouver, where a service station employee reported seeing a man resembling O'Brien.

Friday, the roadblocks were lifted in the Williams Lake area and police began searching for Boutin in Vancouver.

The raid followed an anonymous telephone tip. Prior to the raid police were not aware that Boutin and O'Brien were among the six persons in the house.

Trudeau Answers NDP Tax Charge

Times News Services

For the first time in the federal election campaign, Prime Minister Trudeau answered charges by opposition leaders — particularly those by NDP chief David Lewis about "corporate bums."

Participating in an open-line radio show here in Halifax, he told one listener that she had received "a bum explanation" on the taxes and interest paid by corporations.

Speaking in the home riding of Conservative Leader Robert Stanfield, he also acknowledged that mistakes had been made in regional incentive grants but at the same time defended the program as one that is bringing equality across Canada.

He was answering a question from the host about charges by Stanfied that DREE grants are haphazard and spotty.

The prime minister was participating in a Liberal-sponsored open-line show on 25 Atlantic provinces' radio stations.

It was announced on the air that it was believed to be the largest private network ever put together in Canada for such a purpose.

Trudeau started his campaign tour Tuesday and concentrated on Liberal hopes for Canada and the record of his government over the last four years.

He did not specifically deal with charges by the opposition.

But he was asked by a listener from Riverport, N.S., about charges by Lewis that the taxpayers are getting, in the listener's words, "a bum deal" because large corporations are not paying interest rates and have taxes deferred.

Trudeau said Lewis is using figures that dealt with a

Continued on Page 2

INDEX

	Page
Births, Deaths	32
Books	14
Church	46
Classified	32-43
Comics	45
Entertainment	16-17
Family Section	26-28
Finance	8-9
Gardening	18
Sports	10-11
Travel	20-21

Train Derailed

GOLDEN (CP) — Thirty-five cars of a CP rail train were derailed today on the CP main line, four miles east of this eastern British Columbia town.

No other details were available.

Croats Hijack SAS Jet to Spain

MADRID (UPI) — Three Yugoslav terrorists who hijacked a Scandinavian airliner and flew to Spain with a ransom of six prisoners and $100,000 in cash surrendered to Spanish authorities today.

The climax to the suspense-filled incident came after three hours of tense negotiations with Spanish and Swedish officials while the plane was parked in a tightly guarded corner of Madrid airport. "They have surrendered," a police spokesman said.

Spanish sources said the three hijackers may face a Spanish court for air piracy. The six freed prisoners — who had been serving terms for a variety of crimes including the murder of the Yugoslav ambassador to Sweden — will be returned shortly, the sources said.

Police will also return the $100,000 ransom, Spanish officials said. They said authorities had ruled out the possibility that political asylum would be granted to the nine Yugoslavs.

The hijackers and their companions left the DC9 jetliner at 3 p.m. and a spokesman for Scandinavian Airways System said they had surrendered.

They were driven away in a windowless police bus. A police spokesman at the scene said they were being taken to the downtown headquarters of the national security police.

More than 200 riot police, including sharpshooters who had been massed in a cargo shed near the parked SAS plane, were withdrawn shortly afterwards.

The hijackers and their companions are believed to be members of a Croatian anti-Tito movement known as the Ustashi.

The plane was hijacked over Sweden Friday. The hijackers released the 84 passengers after the Swedish government paid them the equivalent of $100,000 in cash and released the six Croatian prisoners.

Spanish aviation sources said the hijackers had indicated by radio that they intended to refuel the plane, change crew, and then continue to an undisclosed destination.

But about 45 minutes after the plane landed here, three unidentified men left the plane through the forward door and were escorted away by Spanish police. A fuel truck pulled up at about the same time but drove off a short time later without attaching its hoses to the plane's tanks.

Several Spanish officials boarded the plane later to negotiate with the hijackers. Authoritative sources said the Swedish embassy had asked Spain not to take any action which might lead to bloodshed or destruction of the plane.

U.S. Suspends Loan to Uganda

The Anglo-Ugandan controversy about the Asians ordered expelled from the East African country has at last taken on some of the characteristics of an international political issue.

The United States, not publicly involved in the dispute before, now has taken exception to Uganda President Amin's comments about the Nazi treatment of the Jews in Western Europe before 1945.

In reaction to Amin's statements on the subject, the U.S. is suspending a projected $3 million loan to Uganda and instructing its ambassador in Kampala to raise the issue of the president's statements "at the most effective level."

The Uganda chief of state sent his comments on the Jews to the prime minister of Israel and the secretary-general of the United Nations.

In Britain, bracing for the initial influx of Asians from Uganda, there have been expressions of bitterness about the UN's alleged inaction over the dilemma of the expelled Asians.

"It is way past time for the United Nations to speak," complained one London newspaper, The Sun.

"If it fails to meet this challenge, it will be guilty of one of the greatest acts of hand-washing since Pontius Pilate."

Even in Paris, the lack of international protest over the Uganda issue is drawing editorial notice.

La Monde has commented on the lack of statements from such agencies as the Organization for African Unity, which ordinarily is quick to cite examples of alleged oppression injurious to black Africa.

The Paris newspaper records Canada's response to the British call for help in accommodating the Asians from Uganda. But Le Monde also observes that London's appeal "has not given rise to the great humanitarian movement which might have been expected" from Commonwealth states.

Meanwhile, Anglo-Ugandan relations have worsened. Within Britain, speeches by rebel MP Enoch Powell about the coming Asian influx have added to worry about the subject, despite efforts by Home Secretary Robert Carr to calm fears.

Powell, an outspoken backbench member of the governing Conservatives, has aroused the ire of Prime Minister Heath's aides.

HOMELAND FOR MANY

His criticisms of the government may achieve an even greater measure of popular appeal following the administration's acknowledgement that a total of 300,000 persons from former British colonies have a right to come and live in the former mother country.

Powell's estimates on this point are much higher than the official calculations. But his opponents insist that only a minority of the official total of 300,000 would want to take up residence in Britian.

★

Up to 5,000 Asians, But 'Limit of Sorts'

OTTAWA (CP) — Immigration Minister Bryce Mackasey said Friday the government's original estimate of accepting between 1,000 and 5,000 expelled Ugandan Asians still stands, although no quota has been established.

But there is a limit of sorts, he said in a telephone interview during the last day of his New Brunswick fishing holiday.

"There is a limit — I'd have to explain to you how there's a limit:

"There's no limit on the number of applications that we accept but there's a difference between applications that we accept and an ultimate decision, not only to accept the application, but and the person as an immigrant."

Mackasey had been asked to clarify information from department officials that no ceiling applies to the number Canada will accept.

He listed the immigration point system, medical examinations and the necessity of Ugandan exit permits as some of the factors that can prevent the arrival here of prospective immigrants.

But the minister did not rule out the possibility that a firm quota might be set once there is a clear indication of how many of the 55,000 expellees want to come and can pass immigration standards.

The emergency immigration station in Kampala has more than 7,000 application forms and 800 of the Asians have been accepted, subject to passing the medical examinations which started Friday.

The minister would not say whether a limit might exist on the number of charter aircraft seats that will be made available to move the Asians from Uganda.

MACKASEY
. . . there is a limit

"Theoretically, we don't know how many planes are going to be allowed to take off — that still comes under the Ugandan government.

President Idi Amin of Uganda, who ordered the expulsion, has said all those forced to leave the country must fly out by East African Airways, of which Uganda has part ownership. The Canadian government now is negotiating landing rights for Canadian aircraft but officials here said an agreement has not yet been reached.

An Air Canada official in Montreal said Friday the government has asked the cost of charging DC-8 jets but he said there was no indication of the number of flights required.

The official said other Canadian airlines also have been asked to bid and it is possible that the charters may be handled by more than one carrier.

Pay for Crime, Expert Suggests

TORONTO (CP) — A University of Toronto criminologist suggested Friday that convicted criminals should be required to compensate their victims.

Prof. John Edwards told the third international conference on the compensation of innocent victims of violent crime that reparations by the offender to his victim should be considered as an alternative to imprisonment.

If the offender is sentenced to jail, he should be paid a wage which would enable him to support his family and compensate his victim, Edwards said.

The state should compensate victims only as a last resort.

However, Arthur Wishart, chairman of the Ontario Criminal Injuries Compensation Board, and former Ontario attorney-general, said most offenders are unable to compensate their victims.

Wishart said either because of lack of education or economic opportunity, most criminals can get jobs which provide only enough money to support their families.

If offenders were forced to compensate their victims, in addition to supporting their families, they might have to resort to crime to obtain the money, Wishart said.

The board has recovered money from criminals on only four occasions.

AUTHORIZED TO SUE

He said the board often tells applicants to sue the criminal who injured them instead of seeking compensation. The board is authorized to sue the offender if it has compensated the victim.

Real wheels for peanuts!

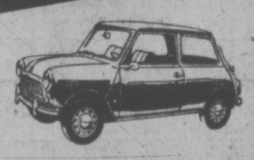

MINI

Only $1980

Easy to buy, easy to own, easy to drive. The Austin, Mini, happiest 10 feet of car in the world. See it now!

PLIMLEY
1010 YATES
382-9121

CAPITAL REGIONAL DISTRICT

PROJECT "SAM"

to

RECYCLE DERELICT CARS

Attention residents of

BOLWOOD, LANGFORD, METCHOSIN AND VIEW ROYAL

Do you have a "derelict" car on your property you wish to have removed? The Capital Regional District has instituted a project to collect and dispose of such vehicles. First 200 cars will be collected free of charge. For

FREE SERVICE

Phone 478-7812

or visit the Capital Regional District Building, Inspection Division, 670 Granderson Avenue.

ATTENTION! CAR OWNERS
GET YOUR CAR READY
Before the Bad Weather

Be Wise — Martin-ize Your Car

"VIV" MARTIN

A Complete Tune-Up

You can depend on over 50 years experience . . . better work at lower cost.

SMALL CARS TOO A SPECIALTY

MARTIN AUTOMOTIVE LTD.

FERNWOOD Esso

(1 Block South of Bay St.)
3320 Fernwood

TRADER "VIC"

TRADER "TONY"

★★★ THE TRADERS ★★★

SUNDAY NEWS AND ALL GOOD NEWS

This Sunday, September 17th, 1972

OPEN SUNDAY
12 NOON to 5 P.M.
★
715 FINLAYSON
VICTORIA, B.C.
Phone 388-6264
★

'72 MODEL Admiral COLOR TV
CLEARING AT DEALER PRICE PLUS $20

PORTABLE TV
As Low As $266.97
Dealer Price Plus $20
Walnut Woodgrained Cabinet
BRAND NEW
Full Factory Warranty!
Budget Terms Available

There were 79 only at the beginning of this sale a couple of days ago. They're all priced to clear quickly. For your convenience so you can see and take advantage of this very special offer we're

OPEN SUNDAY
NOON 'TIL 5 P.M.

26" SOLAR COLOR CONSOL TV
As Low As $464.97
Dealer Price Plus $20
Features:
- Automatic Fine Tuning
- Tint-a-Matic Pre-set Tint Control
- Contemporary Lowboy Style

DISCOUNTS TOO ON ALL HOME FURNISHINGS
CHESTERFIELDS, CHAIRS, DINING ROOM, KITCHEN, BEDROOM SUITES.

MOFFAT
Appliance Special!
Spiralator
Washer/Spin Dryer
Ideal for large family, apartment or mobile homes.
Great value! While they last 169.95
Avocado or Harvest Gold $8 Extra.

Admiral 18-lb. Capacity Heavy Duty
WASHERS AND DRYERS

Washer	Washer	Washer	Dryer	Dryer	Dryer
5 cycle, 1 speed Standard	5 cycle 2 speed Deluxe	6 cycle 2 speed Push Button	Manual and Timed 3 Heats	Automatic Timed 4 Variable Heats	Automatic Timed Infinite Heat
$259	$299	$319	$169	$189	$209
White Only M.S.L. Price $349.95	Color $10 Extra M.S.L. Price $379	Color $10 Extra M.S.L. Price $399.95	White Only M.S.L. Price $239.95	Color $10 Extra M.S.L. Price $254.95	Color $10 Extra M.S.L. Price $274.95

1032 COIL MATTRESS and BOX SPRING
$108.88
2-Piece Set Twin Bed Size
$118.88
2-Piece Set Double Bed Size

Warehouse Clearance
choice $89.95

42" DELUXE CHINA
42"W x 20"D x 72"H
A Deluxe Modern Kitchen China for all your needs. Sliding glass doors, outlet, extended plastic work shelf, magnetic door catches.
Choice of White or Coppertone

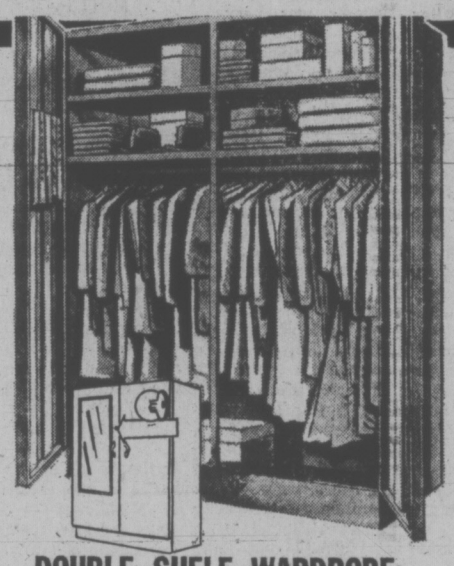

DOUBLE SHELF WARDROBE
42" x 21" x 72"
2 Hat shelves, 44" mirror, lock. Magnetic door catches. Sandalwood finish.
$39.95

choice $39.95

30" UTILITY
30" x 15" x 66"
5 shelves, extra-deep bin. White with Aqua.

24" BASE
24" x 20" x 36"
Plastic top, spring hinges. White with Aqua.

30" WARDROBE
30" x 21" x 66"
Hat shelf, lock. Sandalwood finish.

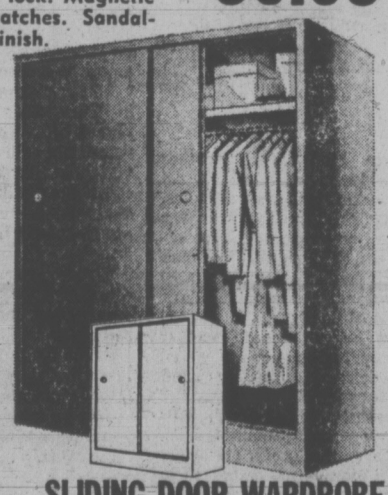

SLIDING DOOR WARDROBE
42"W x 22½"D x 66"H
Full-width hat shelf, silent sliding nylon glides. Extra room below. Sandalwood finish.
$69.50

36" DELUXE UTILITY
36"W x 15½"D x 66"H
5 shelves, extra storage in doors. White with Aqua.

36" DELUXE WARDROBE
36"W x 21"D x 66"H
Hat shelf, lock, 44" mirror, Sandalwood finish.

choice $54.95

PLASTIC TOP BASE
30"W x 20"D x 36"H
2 drawers, covered bread box. White with Aqua.

30" KITCHEN CHINA
30"W x 15"D x 66"H
Sliding glass doors, outlet, magnetic doors.
Choice of White or Coppertone

Writer-Cyclist Explores Miles and Minds

By PAT DUFOUR
Times Staff

Pedalling 10,000 miles on a 10-speed bike, Brock Tully made a "people trip" to discover himself.

He's still looking.

But in his book, Coming Together, Tully tells of the people he met during his six-month trip from Vancouver through the United States and Mexico — their hang-ups and his own.

He admits that although he now thinks he can put a finger on the causes of people's anxieties and hostilities, he is unable to come up with any cure.

He's 25, an education graduate from the University of British Columbia, and looks like many of the young persons that take to the highways.

"But," Tully says, "you can't generalize about long-hairs any more than you can about other people. There are good long-hairs and bad, just as there are good policemen and bad ones."

What is a good long-hair?

Tully says they are the ones who pay their own way in their self-appointed quests for a better way of life. The "phonies" are the ones who live a parasitical existence, professing a disgust of society yet willing to live off it.

★ ★ ★

He believes that the learning of words starts the breakdown of communication between people.

Once younger people start to communicate with words they acquire a defence mechanism. They often use words to keep each other apart, trying not to let their real selves be known, afraid of being put down by other people."

Tully feels that once this stage is reached, true communication is almost virtually impossible until people reach an age where they can opt out of competitive society and indulge in the luxury of "a natural life."

He tried to remain neutral in his attitudes during his six-month search but found this impossible.

"When I was in the north (of the United States) I was hated by the blacks. In the south, the whites hated long-hairs as much as they did the blacks."

In his book, he tells of being pelted with eggs, and of a Mississippi sheriff who threatened to throw him into jail for five days.

★ ★ ★

The sherriff, he says, was a man "who completely despised blacks and long-hairs and admitted that, if he had his way, he would shoot every black and long-hair. But since he wasn't allowed to, he though a good alternative would be to make it difficult for them to be alive by making life as miserable as possible for them."

The growing cult of living together, rather than marrying, among young people is due, Tully says, to the number of broken marriages they see and the inability of parents to hide the "truth" from children.

"A lot of couples stay together, making each other miserable, kidding themselves that it's better for the kids that way," he says.

"Kids are more perceptive than that. It would be better for the couple to break up and reman friends — to tell the kids the truth."

Tully says there is no such thing as a generation gap.

"People have the ability to hurt others — because they're envious or frustrated — whether they're young or old. The people who call all long-hairs or transients "lazy bums" are no different than kids who are really cutting about older people — you know, the ones who use names like pigs and others that are even worse."

Tully worked at Vancouver's Crisis Centre this summer, moonlighting as a lifeguard to earn money for another trip.

★ ★ ★

This will be in a battered van, crammed with his books, which he hopes to sell to book stores across Canada.

Where does he go from there?

He's not certain.

"I want to do something I enjoy and have friends that I can understand and care for."

He makes a final plea before leaving:

"Don't forget — kids travelling, they have family and friends, too."

Tully: What's a good long-hair?

Victoria Times
SATURDAY, SEPT. 16, 1972 — 25
SECOND SECTION

Symphony Awarded $9,000

Canada Council has awarded two grants to the Victoria Symphony Orchestra.

The largest — $5,000 — will go to the Victoria Summer Festival Society to help defray expenses of the orchestra's 1972 summer concerts in Heritage Court, Beacon Hill Park and Centennial Square. The city of Victoria and the provincial government have already contributed grants.

The second award, for $4,000, is to assist the orchestra in its program of school and youth concerts. It is also to help cover costs of a special public concert at Courtenay Oct. 29.

A series of concerts for youth will be held in Christ Church Cathedral. The dates are Oct. 31, Nov. 21, Feb. 20 and March 20. All concerts will begin at 7.30 p.m.

Concerts will also be held Saturday mornings in elementary schools.

A total of $120,600 was announced under the council's diffusion of the arts section.

The only other British Columbia grant went to Overture Concerts in Vancouver. They will receive $10,000 to assist in staging concerts in remote areas of the province.

One of the largest grants announced was $25,000 for Toronto's Canadian Opera Company. This is to finance a series of performances in Ontario Place.

CELEBRITY-SEEKING canine, Sammy, and young master John Bowker, 11, of 1385 Rockland, were on hand to chat with Premier and Mrs. Dave Barrett on the steps of Government House after Barrett's swearing-in Friday afternoon. (Irving Strickland Photo)

Tax Groans To Reach New Heights

By AL FORREST
Times Staff

The Liberal government's tax changes have gone too far in terms of soaking the middle class, says James McPherson, president-elect of the Canadian Institute of Chartered Accountants.

He said in Victoria Friday the middle wage earners will not discover until next spring exactly how much the tax changes are going to cost.

"I feel the government went too far in making middle income earners pay the costs of government," he said in an interview.

He said the greatest impact of the tax changes was to increase the burden on those earning between $8,000 and $16,000 per year.

"They comprise a great part of the working force and they are going to be surprised next April when they discover how much they have to pay."

McPherson, vice president for finance and administration for Placer Development Ltd. in Vancouver, was in Victoria to address the provincial convention of The Certified General Accountants Association of B.C. at the Empress.

One of the few things the tax changes achieved was to create an immense demand for accountants, he said.

The new tax measures are so complicated that accountants are coming to specialize in the Income Tax Act as a separate new profession.

Other accountants are specializing in computers, management accounting, management consultation and government accounting.

While accountants are in increasing demand because of the complexity of the new income tax provisions, the profession has not yet reached the salary level of doctors and lawyers, he said.

Few Mines by 1975

But McPherson added that there are large numbers of hidden accountants not included in the averages, those who have high paying positions in management as presidents and vice presidents.

Accountants were closing the salary gap but it might take many years before they caught up to doctors and lawyers in terms of average annual income, he said.

Speaking of his own mining industry, McPherson said he was dubious that the end of tax concessions would leave mining firms largely unaffected as the federal government claimed.

He said the pace of mining exploration has already slowed down dramatically in British Columbia.

Mines which came into operation this year were the results of exploration of from three to six years ago.

The tax changes may show results in terms of fewer new mines in British Columbia in the year 1975, he said.

He said accountants were moving into the field of social analysis as well as financial studies.

Among new endeavors were studies into park use and the costs of pollution to the community.

McPherson said he hoped the incoming New Democratic Party government would make use of accountants to launch a study on the costs of pollution and the costs involved in various possible solutions.

Before priorities can be determined, the costs of various approaches should be analysed, he said.

UNITED APPEAL COLLECTS 8%

The first week of the Community Chest United Appeal has resulted in 8.2 per cent of the appeal's $724,931 objective being realized.

On Friday, the first week's figure stood at $58,161. The appeal's residential canvass does not start until Oct. 16, when it is hoped a large part of the over-all goal will be reached.

The most successful of the appeal's divisions so far are the special gifts division, which has raised more than 30 per cent of its $90,500 goal, and the hotels and motels contribution, which is almost at the halfway point of its goal.

The national corporations division has also been doing well.

Pupil Drop: 846

Revised enrolment figures for the Greater Victoria school district show a net decrease of 846 students in the district's schools as of Sept. 12.

The decrease is a result of declining elementary school figures. An increase was registered in secondary enrolment of 134 students, while elementary school enrolment went down 980 students from 1971 figures.

No teachers in the district have been laid off as a result of the falling figures, but there are 50 less teachers in the district this year. The reduction was accomplished by the attrition rate, with fewer teachers than usual hired to replace retiring and departing teachers.

No closing of schools has taken place as a result of the figures, but a school board spokesman said if any closing is considered in the future, it would be of the four or five annexes to existing buildings.

Sidney Cadet Tops Again

For the third consecutive year Sidney's Royal Canadian Air Cadets, Quadron 676, has been named the best of 39 units in British Columbia.

Donald R. MacLaren, famous Canadian flyer in the First World War and pioneer in commercial aviation, presented the trophy bearing his name to Captain David Price, commanding officer of the Sidney squadron, at today's annual meeting in Richmond of the B.C. committee, Air Cadet League of Canada.

The Sidney squadron was also awarded, for the second year in a row, a trophy for top air cadet band in the province.

Other awards presented to Vancouver Island squadrons were the V. R. Clearihue Cup for best sponsoring committee, to 386 Squadron at Courtenay, and the Clarke Rosebowl for best precision drill by girl cadets to Victoria's 89th Squadron.

Bridge Job to Be Shared

Saanich and Esquimalt public works departments will make interim repairs to the approaches to Gorge bridge on Tillicum where concrete appears to be slipping.

Engineer Bob Daye said there is nothing structurally wrong with the bridge, built by the provincial highways department about six years ago.

But at the ends fill placed up to abutments has compacted and allowed the sidewalk and road surface to drop a few inches.

Hot asphalt patching at both Esquimalt and Saanich ends of the span will restore the level surface, reducing the risk of bumps and tripping.

Esquimalt engineeer Clifford Warren said the work would be done as a municipal maintenance project rather than involving the provincial highways department.

Mitchell Sharp to Visit

External Affairs Minister Mitchell Sharp will make a brief visit to Victoria Monday night.

Ian Stewart, local co-ordinator for federal ministers' visits during the federal election campaign said Sharp will attend the Victoria Liberal nominating meeting, and he expects the minister to speak briefly.

Sharp will hold a press conference following the meeting which is being held at The Inn, 1528 Cook Street, at 8 p.m.

Duncan Man Injured In Two-Truck Crash

A Duncan man is in critical condition at Royal Jubilee Hospital following a two-truck collision on the Malahat early this morning.

The man, who suffered head and face injuries, was a passenger in a truck driven by a Victoria youth who attempted to pass another truck near the Malahat's Bamberton turnoff, Shawnigan Lake RCMP said.

As he pulled out to pass the first truck, their bumpers caught and the second truck went out of control and flipped over.

Driver of the first truck, Milton McCool, of Duncan, was uninjured.

Two of the other three occupants of the second vehicle are in satisfactory condition in Cowichan District Hospital and the third was not injured.

RCMP withheld names of the injured.

Liberals Pick Lindholm In Esquimalt-Saanich

City lawyer Louis Lindholm was nominated Friday night to contest Esquimalt-Saanich riding for the Liberals in the Oct. 30 federal election, after pledging himself to a law-and-order platform, social reform through high tax rates, heroin prescriptions for known addicts, national unity and repatriation of the Canadian economy.

He beat out one other contender for the nomination, school trustee Walter Donald, at a meeting attended by more than 100 people, 57 of them voting delegates.

Lindholm, who resides in North Saanich, was unsuccessful Grit candidate for Saanich and the Islands in the 1969 provincial election.

He is president of the Victoria Bar Association and head of the Saanich Peninsula Hospital Society board. He was born in Coquitlam and has been a resident of the Victoria area since 1953.

Lindholm addressing the meeting before the nomination vote was made, stressed the need for continued social reform.

"I think it is essential that we maintain a high level of taxation" to sustain continued social reforms, he said.

The campaigning of the New Democrats' David Lewis and the Progressive Conservatives' Robert Stanfield, Lindholm asserted, is unrealistic when they call for continued social reform and at the same time promise lower taxes.

He came out strongly in favor of the euphemistic "law-and-order" approach to government.

"Without the rule of law, we have nothing."

Specifically, Lindholm called for "stringent control on the use of small arms," the elimination of a program of short-term leaves from prison for criminals jailed for crimes of violence, and the institution of an approach similar to that of Britain for known heroin users.

David Anderson, provincial Liberal leader, member of the legislature for Victoria and retiring MP for the riding in which Lindholm was nominated, was guest speaker.

"I believe I'm leaving the riding in pretty good shape for whoever takes over from me," Anderson said, reminding the meeting he won the 1968 election after an uninterrupted 28-year Conservative reign.

Conservative Donald Munro, a former federal diplomat making his first bid for elective office is the only other candidate nominated in the riding so far.

The Social Credit party nomination is being contested by Herb Bruch, defeated MLA for Esquimalt, and John Tisdalle, former Saanich and the Islands MLA who failed in a bid for nomination by his Social Credit party in the August provincial vote.

The NDP standard-bearer in Esquimalt-Saanich also has not been selected, but unsuccessful provincial candidate Eric Sherwood has indicated he will seek the nomination.

The NDP nomination meet is set for Tuesday. Socreds are to choose their candidate Wednesday.

arthur mayse

The Hunter . . . Is He Bane or Blessing?

LAST SUNDAY WAS THE day the deer came out of the woods. They travelled in or on all manner of vehicles. Some, field-dressed by the hunters who bagged them on the first weekend of another open season, were lashed to car racks or camper tops. Others were bedded in pickup trucks. The blacktails of this annual migration ranged from spikehorns to large bucks with impressive racks.

Tomorrow will bring another deer exodus from the sidehilly hinterlands. But I expect it will be a less spectacular one.

The coastal blacktail is no fool. He rarely stands about in Bambi pose while the bullets fly, and as the season progresses, his wariness increases. Much oftener than not, the hunter who brings in wild meat earns it by patience, know-how and stamina.

He can also expect to be regarded as little better than a murderer by a host of well-meaning souls who may eventually succeed in banning his sport and taking his rifle away. For various reasons, I hope the legislature whose attention they seek will turn a deaf ear to persuasions based on sentimentality rather than on fact.

As an old-line conservationist who believes in the sensible use of natural resources, the game supply included, I have no quarrel with the honest hunter.

By the same token, his critics don't impress me, and least of all, those who cling to the naive belief that wildlands from which the hunter was expelled would become veritable paradises for the game species that inhabit them.

They wouldn't. The hunter, in fact, is as essential to sound game management as the closed seasons and bag limits that govern his activities. Incidentally, the costs of game management are paid largely if not entirely from his pocket.

I have knocked around on Vancouver Island long enough to arrive at some personal conclusions about our deer population.

The controlled and licensed hunter isn't going to destroy it. Neither are the cougar, the hard winter, or the parasite-induced epidemic by which nature carries out her own ruthless thinning at need.

Industrial intrusion and the spread of human population could be more damaging factors. But I prefer to tread cautiously there: invasion by man, if coupled with effective game management, does not necessarily bring a reduction in deer numbers. There are American states that boast more, larger and healthier deer than they did half a century ago.

This may also be true of Vancouver Island. I've listened to knowledgeable old-timers who insist that it is.

Having stuck my neck out by advancing these layman's opinions, let me add a couple of more relating to two other game species.

It got about a year or two ago that the Vancouver Island timber wolf had been hunted to extinction. If so, the wolf supply seems to have been miraculaously renewed. Wolves have been killing sheep on reputedly wolfless Cortes Island. A fisherman trying for a trout in Elk River a few days ago reported sighting two wolves calmly going about their business.

I suggest too that cougar stocks are far less depleted than we have been given to understand. The cougar, deservedly, now rates as a game animal, but I foresee a distinct possibility that his tribe will presently require a more extensive taking-off than the efforts of the amateur hunter can supply.

Not a return to the bounty system under which the big cats were rated as vermin with a price on their heads — we're well rid of that. But any multiplying of cougar is bound to bring strong demands for a return of the bounty. We could use more professional cougar hunters, well-paid for their specialized services and on call with their trail-wise dogs.

I think we can continue to have game in good supply on this island and in this province. But I also think that it's high time this whole matter of game stocks came in for a review in depth, and hope that a new-broom provincial government will undertake the task.

We have a hard-trying Fish and Wildlife branch. But my impression is that it is under-financed and under-staffed for the job required of it in a province which has seen population increase by leaps and bounds.

A survey of the sort I have in mind would be a bird with one wing if it didn't include a study of the Fish and Wildlife branch in the context of the job laid on that branch, and recommendations aimed at increasing its usefulness.

There are plenty who will disagree with my views. But hunters, whose clan has served true conservation far more solidly and realistically than its detractors, may agree with them.